Complete—26 Pages

Part I—Telegraph-News Sheet—16 Pages.

The Los Angeles Times

MINIMUM TEMPERATURES: LOS ANGELES, 52; Boston, 32; New York, 38; Washington, 32; Pittsburgh, 22; Cincinnati, 28; Chicago, 26; Kansas City, 40; St. Paul, 20; Jacksonville, 42.

ANNUM, $9.00 | Per Month, 75 Cents, or 2 1-2 Cents a Copy.

WEDNESDAY MORNING, NOVEMBER 18, 1908.

On All Newsstands, Trains and Streets. | 5 CENTS.

COMMITTEE HEARING.

SUGAR MEN ACTIVE.

Spreckels Is Against Tariff.

Prefers Free Entry to the Present Scale Which Aids Trust, He Says.

Cuban Raiser Admits Danger to American Producers of Beet Product.

Committee Is Asked to Defer Action on Differential Near Expiration.

[ASSOCIATED PRESS NIGHT REPORT.]

WASHINGTON, Nov. 17.—That the opinions that have been expressed by Secretary of War Wright, in favor of free trade with the Philippines for tobacco and sugar, are the views of President-elect Taft, was the freely expressed view of those present in the Ways and Means Committee room of the House today at the hearing on the sugar schedule of the tariff.

Secretary Wright's familiarity with the situation in the American Asiatic possessions leads to the belief that he will disclose some interesting facts when he appears before the committee later.

Edwin F. Atkins of Boston, a large sugar plantation owner in Cuba, told the committee today that the reciprocity treaty with Cuba, by which its products enjoy a 20 per cent. differential in the sugar duties, expires next month. He produced two cablegrams from Cuban sugar and tobacco growers asking the committee to defer action on these articles. Mr. Atkins urged that the tariff on sugar be reduced and that Cuba be given the existing differential on this lower rate.

LOWER PRICE.

Representative Champ Clark of Missouri asked Mr. Atkins:

"What is going to become of the Cuba belongs to the United States?"

"That is the question," answered Mr. Atkins. "There is the most imminent danger of this coming about."

"If you get the reduction in the tariff on sugar that you seek," Mr. Clark asked, "would there be any reduction to the consumer?"

"There would be a reduction in the retail price of about ½ cent, I should say," was the reply.

"How do you know the sugar trust won't grab up that half cent?"

"If they could, I would join them."

SPRECKELS AGAINST TARIFF.

An advocate for the free entry of sugar was Claus A. Spreckels, president of the Federal Sugar Refining Company, an "independent" concern of New York.

"I would be perfectly satisfied if you should finally decide to agree upon free trade," said Mr. Spreckels, who was formerly connected with the American Sugar Refining Company, known as the sugar trust, "in both raw and refined sugar. I think we are entitled to a moderate protection on refined sugar, but would prefer absolute free trade to the present scale under which the sugar trust is the principal beneficiary and enabled to exact special privileges and conditions on sugars produced in Louisiana and the Hawaiian Islands.

"It is evident the country desires a revision of the tariff and expects a reduction of duty whenever it can be shown to be reasonable, feasible and advantageous."

Mr. Spreckels was interrogated by Chairman Payne of the committee regarding the effect of the free entry of sugar.

Mr. Spreckels said his concern was

(Continued on Thirteenth Page.)

Rev. Payson Young,
San Francisco preacher involved in Edna Clarke case, who is said to have deserted wife and children in Boston.

WEIRD CAREER.

IDENTIFIED BY DESERTED WIFE.

REV. PAYSON YOUNG SAID TO BE PATRICK LYONS.

Was Formerly Episcopalian Minister in Bay State, but Left Family and Wealthy Woman With Whom He Planned to Elope, According to Eastern Story.

[BY DIRECT WIRE TO THE TIMES.]

BOSTON (Mass.) Nov. 17.—[Exclusive Dispatch.] The Rev. Payson Young, whose name was involved in the disappearance of Edna Clarke of San Francisco, who was afterward found in Chicago, has been identified from a photograph as Patrick J. Lyons, formerly an Episcopalian minister in this city, by Mary E. Lyons, his deserted wife, who still lives in this city.

Lyons left Boston in 1895, after making arrangements to elope with a wealthy married woman, a member of his congregation. It was charged he took the money that the woman had secured from her husband and deserted, forgetting to take her along.

Lyons is 44 years old and was born in Boston, the son of Patrick Lyons, a laborer. As a young man, he was employed as a clerk in a fish stall on T Wharf and later as a clerk for a tag manufacturing concern. He was married in 1895 to Mary E. Jamieson and has three children, two daughters and a son. One of the daughters is married and has a child of her own, making Lyons a grandfather.

While still a young man, Lyons began studying by himself and succeeded in picking up enough education to be ordained. When he left Boston his family was almost destitute and his wife was compelled to secure work as a housekeeper to support her children until they were old enough to work for themselves. About a year after his departure, his wife heard of his being employed on a Canadian religious paper and later as a preacher under the name of W. G. Lyon in Ontario. He became an enthusiastic missionary worker and succeeded in getting control of a $1500 fund for work in the Klondike. Shortly after this he was reported as being drowned in a wreck on Lake Lebarge and neither he nor the funds were afterward seen in Canada.

COUNTESS AND TUTOR ELOPE.

Marie Louise Runs Away from Budapest With Poor German Aristocrat.

[ASSOCIATED PRESS NIGHT REPORT.]

VIENNA, Nov. 17.—The reports current here that Countess Marie Louise had eloped from Budapest with a Hungarian, thought to be Count Anton Sigray, are erroneous. It is now said that the young woman eloped, not with Count Anton Sigray, but with a poor German aristocrat who was employed as tutor to her brother.

COSTLY EXPERIENCE.

GOVERNMENT BEGINS GARDNER ART SUIT.

[ASSOCIATED PRESS NIGHT REPORT.]

CHICAGO, Nov. 17.—"The United States of America vs. Two Oil Paintings et al.," is the title of a suit filed by the government today for forfeiture of works of art belonging to Mrs. Jack Gardner of Boston, and alleged smuggled into the United States by Mrs. Mily Craig Chadbourne of Chicago.

The filing of the suit in the Federal Court today brought to light figures which indicate that unsuccessful smuggling is a costly venture.

When Mrs. Chadbourne brought Mrs. Gardner's art treasures into the United States from England last summer she listed them to the customhouse as "household effects," valued at $8000. An appraiser in Chicago placed their value at $82,411. Mrs. Chadbourne was compelled to pay the regular duty on this valuation, amounting to $29,203, and a penalty of $41,250, a total of $70,453. This, however, gave her no ownership right to the property. If she wishes to regain that she must still pay the appraised value of the shipment, $82,411.

No move in this direction, it is said, has been made by either Mrs. Chadbourne or Mrs. Gardner, and in the course of a few weeks, it is possible an Italian Madonna, several tapestries of ancient and cunning make and other articles will go under the auctioneer's hammer to the highest bidder.

After filing the suit, United States Dist.-Atty. Edwin W. Sims explained that it was purely a civil action, having no reference whatsoever to the criminal statutes bearing on smuggling.

Mrs. Chadbourne's only legal connection with the case at present is that she may redeem the property. Should she choose to take this course, the total cost of her experience with the customs officials would reach $152,820.

Mrs. Gardner, whose enthusiasm as an art collector has made her known on two continents, and Mrs. Chadbourne, a member of the wealthy Crane family of Chicago, met in Paris, a when Mrs. Gardner decided to return to America she turned a number of her art treasures over to Mrs. Chadbourne. The latter transferred her residence to England and used them in decorating her new home.

When she, in turn, started for her native land, she decided to bring back with her the valuables intrusted to her by Mrs. Gardner, with the purpose of turning them over to their owner. When the case came to light, friends of Mrs. Chadbourne declared that, ignorant of business and legal technicalities, Mrs. Chadbourne believed the works of art, having been used in her house for decorative purposes, really were household effects.

TURNED DOWN AGAIN.

MOTIONS DENIED.

Ruef Loses on All Points.

Lawlor Refuses to Allow a Change of Venue from San Francisco.

Decides City Free from Excitement Antagonistic to the Defense.

Man Ejected from Court for Cursing Prisoner—Trial Goes on Today.

[ASSOCIATED PRESS NIGHT REPORT.]

SAN FRANCISCO, Nov. 17.—The trial of Abraham Ruef, interrupted by the shooting of Heney in the courtroom, will be resumed at 9 o'clock tomorrow morning where it was halted last Friday afternoon by the bullet of the assassin.

Judge William P. Lawlor today denied the application of counsel for Ruef for a change of venue to some other city or town in the State; denied also in quick succession the motions for a continuance of thirty days until public feeling subsided, for the dismissal of the jury and the empaneling of a new one, and, finally ruled against the defense on the request made to interrogate the trial twelve as to whether any of them was prejudiced against the defendant as a result of the near-tragedy in the courtroom.

NO EXCITEMENT.

Brushing aside all motions and technicalities interposed by the defense, the court announced that the trial would proceed tomorrow morning and that it would countenance no further delays.

The action of the court followed the filing of thirty-seven counter-affidavits by the prosecution which in general terms denied many of the allegations application for a change of venue, and set forth that no excitement or turbulence prevailed; that neither Ruef nor his attorneys were threatened with violence or their lives endangered, and, finally, that no conditions existed that would prevent the defendant having a fair and impartial trial.

For an hour this afternoon there was an echo of the mass meeting at Dreamland Rink Saturday night, as Henry Ach, chief counsel for Ruef, read an affidavit giving a stenographic report of the speeches made there and the courtroom rang with the eulogies of the stricken prosecuting attorney.

TALK ABOUT CITY.

Hiram Johnson and Matthew I. Sullivan interrupted the reading of the affidavits repeatedly with objections to its admissability, but the court ruled for the defense.

Then followed affidavits from E. E. Kirke, an attorney, and William E. Murphy, a contractor, averring that certain ministers of the gospel had indulged in incendiary and inflammatory addresses from the pulpit, and that there was much talk about the city that "Ruef ought to be hanged."

Mr. Ach then asked for permission to put on witnesses and introduce oral testimony in support of his application for a change of venue.

"Denied," said the court.

"Counsel for the defense asks until tomorrow to file further affidavits," said Ach.

"Denied," ruled the court.

Judge Lawlor then announced in a lengthy decision his denial of the application for a change of venue. He said the apprehension which the court naturally felt after Friday's episode in the courtroom, which was well calculated to arouse the resentment of the community, had not been realized, and that he had seen nothing to indicate threatened violence, excitement or turbulence, or that the defendant and his attorneys were in any danger, and that nothing prejudicial to the defendant had come to the attention of the jury.

ALL MOTIONS DENIED.

"Counsel for the defendant moves the court for a continuance of thirty days in the trial, until the feeling of the public has somewhat subsided," said Ach.

"Denied," was the reply of the court.

"Then counsel makes a motion that the jury be dismissed and a new jury empaneled to try the defendant, on the ground that the present jurors, knowing that Heney was shot in the courtroom, are prejudiced against this defendant, believing he was in some manner connected with the crime."

"The motion is denied?"

"We make application to interrogate the jurors and ascertain whether they have any prejudice against the defendant as a result of the shooting of the Assistant District Attorney," continued Ach.

"The application is denied."

"We are ready to proceed with the trial," announced the dejected attorney, with considerable vim.

RUEF CURSED IN COURT.

The only incident of the day was the ejection from the courtroom of R. A. Adams, before court convened this morning. Adams had taken a seat directly behind Ruef and was said to be cursing and threatening him.

Deputy Sheriff Doud declared he recognized Adams as a man who had followed for some distance yesterday

(Continued on Second Page.)

NOT THROUGH THAT HOLE!

VAN VLISSINGEN CASE.

FORGER ALONE CAN DETECT HIS FORGERY.

Peter Van Vlissingen, Who Is in a Hurry to Go to Penitentiary After Eighteen Years of Crime, Kept in Chicago to Unravel Tangle.

CHICAGO, Nov. 17.—Peter Van Vlissingen, whose arrest yesterday for forgeries which will reach $700,000, caused a sensation, decided today to forego temporarily his desire to begin immediately serving his prison sentence.

He will remain in Chicago long enough to aid in untangling his business affairs, which the Chicago Title and Trust Company, the assignee, found in a very snarled condition.

So clever were his forgeries of notes and mortgages that the assignees were unable to tell the genuine from the spurious when they were presented by anxious holders and they had to be referred to the prisoner.

One batch taken to the jail showed a face value of about $25,000. Half of the papers, readily distinguished by the man who devised them, were forgeries.

All day long Van Vlissingen's former office, now tenanted by the clerks of the assignee, was besieged by holders of paper purchased from the confessed forger. Clerks were making an effort to ascertain who were Van Vlissingen's victims, confining their efforts to searching for assets.

Such notes as were presented for verification, however, were taken to the prisoner for the purpose. It was pointed out to him that his presence here for a few days at least was essential, and he finally agreed to stay.

The spurious paper brought to light so far is said to constitute but a small portion of the total. Eighty thousand dollars was the amount unearthed today, most of it in the hands of prominent local brokers. Large numbers of persons in moderate circumstances were caught, however, for sums, the loss of which will be seriously felt.

SEES NO FRIENDS.

The prisoner persisted in his refusal to see old friends, many of whom called to offer aid and moral support.

"I don't want them to see me in this humiliating position," he said. "I want them to remember me as I was about town. All I ask now is to get into prison to begin serving my sentence."

Judge Bethea, in the Federal District Court today, appointed a receiver in bankruptcy for Van Vlissingen's property. The petition was filed by T. J. Lefens and William Seipp, who were the first to discover that the notes bought from the real estate dealer were forged. They set up in their petition that a receiver was necessary to prevent the dissipation of the assets.

Van Vlissingen arose in his cell at the County Jail this morning after a sleepless night. The prisoner, although accustomed to the luxuries which come with an ample income, attacked the jail breakfast with gusto, incidentally perusing the newspapers with full accounts of his sudden exposure and arrest.

Mrs. Van Vlissingen, despite the expressed wish of her husband that she be spared the humiliation of seeing him, called at the Criminal Court building and Assistant State's Attorney Barbour arranged an interview between them in one of the rooms of the building.

The prisoner was brought from the jail and to avoid the battery of cameras leveled at him he pressed a handkerchief over his face. The interview between him and Mrs. Van Vlissingen was brief and behind closed doors.

INGENIOUS METHOD.

Van Vlissingen's confession, one of the most remarkable in court annals, preceded by only a few hours his sentence by the court to an indeterminate term of from one to fourteen years in the penitentiary at Joliet. When he was ordered from the midst of his business shortly after the noon hour to appear at the State's Attorney's office, the real estate dealer made a full confession of how, for the last eighteen years of more, he had thrived on the sale of forged trust deeds and notes. He said that more than twenty-five people would suffer loss from his machinations. Telling how, alone in his office, he made from original and genuine notes, worthless ones which could hardly be detected by experts, he described a unique forging scheme. He had a plate-glass desk top, he said, so arranged that by placing an electric light beneath he could readily trace by a light thrown up through a hole, signatures from the originals onto the worthless paper.

As soon as he arose today Van Vlissigen inquired whether he would be taken to Joliet at once.

"I want to go immediately—the sooner this business is over, the better," said the prisoner, who showed visibly the nervous strain he had undergone.

VICTIMS TELL STORY.

T. J. Leffens, who with William C. Seipp have $4500 of worthless paper and brought the action whica resulted in the real estate dealer's downfall, today, threw some interesting light on the proceedings. He said:

"I have known Van Vlissigen since he was a boy and always considered him a big-hearted fellow, who would share his last penny with a friend. Having regarded him as one of the sharewdest brokers in the West I could hardly believe my own suspicions when last week I discovered peculiarities about mortgage notes I had purchased from him. Mr. Seipp also be-

(Continued on Fourth Page.)

HOCH DER KAISER.

EMPEROR YIELDS.

Forcced to Retract by People.

Promises Chancellor That He Will Conform to Wishes of His People.

Hereafter Ruler Will Become William the Silent in State Affairs.

Official Note Made Public Suggesting Solution Reached.

[ASSOCIATED PRESS NIGHT REPORT.]

BERLIN, Nov. 17.—Forced by the angry tide of popular feeling that swept the empire from end to end, Emperor William yielded to the nation today and promised henceforth to conform himself to the constitutional methods of conducting the policies of Germany.

The interview between the Emperor and the Imperial Chancellor took place at the new palace in Potsdam this morning, and at its conclusion the Emperor made formal promise to his people that in the future he would not act except through the Chancellor and his associate ministers.

This promise was made public in the Reichsanzeiger, the official gazette of the empire. It was in the form of a note printed on the front page, where decrees, the texts of treaties, and the promulgation of new laws usually appear. It was as follows:

"During today's audience granted to the Imperial Chancellor, His Majesty, the Emperor and King, listened for several hours to a report by Prince von Buelow. The Imperial Chancellor described the feeling and its causes among the German people in connection with the article published in the Daily Telegraph. He also explained

tions on this subject in the Reichstag. His Majesty, the Emperor, received the statements and explanations with great earnestness and then expressed his will as follows:

"'Heedless of the exaggerations of public criticism, which are regarded by him as incorrect, His Majesty perceives that his principal imperial task is to ensure the stability of the policies of the empire, under the guardianship of constitutional responsibilities. In conformity therewith, His Majesty, the Emperor, approves the Chancellor's utterances in the Reichstag and assures Prince von Buelow of his continued confidence.'"

CRITICAL SITUATION.

Prince Von Buelow had determined upon handing in his resignation if the Emperor had not met the country's demand, but as such a situation did not develop, the audience ended with the Emperor saying to the Imperial Chancellor that he reposed full confidence in his wisdom.

The whole nation had awaited with breathless suspense the word from the palace.

So marked has been the change of the Germans toward their sovereign in the last few days that a crowd of some 1500 that had gathered at a church this afternoon to attend the funeral of the late Gen. Count Huelin-Haeseler, at which the Emperor and Empress were present, being unaware of the result of the audience, greeted Their Majesties almost in silence. Only a few hats were removed and there were no cheers when the Emperor and Empress returned to their automobile and started back for Potsdam.

The meeting which was watched by the entire German people with the most profound interest is an outcome of the much discussed "interview" with an Englishman, published in the London Daily Telegraph on October 28, in which the Emperor was credited with a very frank statement of the world policy of the German empire.

The publication was followed by a furious outbreak in Germany against His Majesty. He was most severely criticised in the German press and in the Reichstag for his indiscretion and for unwarranted interference in the state affairs of the nation.

Von Buelow replied to these criticisms of the Reichstag, and said that the Emperor in the future would refrain from a repetition of his action.

BERLIN INFORMED.

Immediately after his return from Potsdam, Chancellor Von Buelow saw the members of the Prussian Ministry in confidential council, and communicated to them the details of his audience with the Emperor. The President of the Reichstag, Count Von Stolberg, had a prolonged conference with the Chancellor immediately after the meeting with the ministry. Details of the Potsdam audience were communicated to the leading members of the Federal Council by Minister of the Interior Bethann-Hollweg.

Chancellor Von Buelow arrived at the palace at Potsdam at 11 o'clock and was at once admitted to the presence of His Majesty. The Emperor and the Empress had arrived at the new palace at Potsdam about 8 o'clock this morning.

The Chancellor left Berlin in a reserved car on the ordinary train. He appeared pale from his recent indisposition.

The audience between His Majesty and the Chancellor lasted for over three quarters of an hour. At its conclusion Prince Von Buelow took a train back to Berlin.

SEND IT EAST!!

SEND IT EAST

Great Los Angeles and Southern California Prosperity Number of

"The Times"

Tomorrow

Thursday, Nov. 19

Order Copies Sent to Your Eastern Friends. Show Them How We Do It

BARKIS WILLING.

BRYAN READY TO RUN AGAIN.

Late Candidate Admits His Devotion to Party.

"If Forced to Battle, Battle I Will," He Says.

He Much Prefers to Retire to Private Life.

[BY DIRECT WIRE TO THE TIMES.]

SAN ANTONIO (Tex.) Nov. 17.—[Exclusive Dispatch.] William J. Bryan and wife arrived in San Antonio this morning and left tonight, en route to Mexico. He was given an ovation at the depot by hundreds.

Immediately after breakfast Bryan left in an automobile for a duck hunt at a lake fifteen miles from here, and spent the day there in company with a few close friends. Clad in duck suit with high rubber boots, he forgot present questions in his ardent desire to bring in a bag of birds. The sport proved good and by 1 o'clock he had killed the limit, twenty-five ducks. He returned to the city and in the afternoon made a brief non-political address.

In an interview regarding his future plans Bryan said:

"If the party so demands and conditions arise to warrant it, I will be a candidate for the Presidency, four years hence.

"I would much prefer to retire to private life and I hope that four years hence circumstances will not be such as to force me into the campaign. But if circumstances should demand me to battle, battle I will.

"The burden carried by the candidate is heavy, but no heavier than that carried by an officeholder. I do not desire ever to be a candidate for office again, but it is a difficult matter to make a rule for the future. What the plans will be four years from now, I am unable to say. The newspapers are the ones making the plans, but whether or not they will be accompanied by the Democratic party is a matter of conjecture. The Democratic party is very much alive and will be in the fight at the next Presidential election. Further than this I do not care to say more on the subject of politics at this time.

"My friends do not require me to prejudice the future and I shall not take the advice of my opponents on this subject. I shall continue to write and speak in defense of things which I believe to be good for the American people. I hope it will never become necessary to run for office again, but I will not attempt to decide that question until the time comes to act."

Regarding the future of the Democratic party, he said:

"I am not at all discouraged as to the future of the Democratic party. There must be a democratic party in every country and I want our party to be Democratic, and I have no doubt the country will see the necessity for the adoption of the reforms advocated by the Democratic party. It is already a great educational force, and I have no doubt that conditions will make the voters turn to it as the best instrument for the accomplishment of the necessary reforms."

"Will you allow yourself to be elected United States Senator from Nebraska?" he was asked.

"They do not elect a Senator this year," he said with a smile.

"But they do two years from now," he was reminded.

"You have my statement regarding my future so far as I care to say," and he smilingly refused to discuss the subject further.

Bryan left for Corpus Christi tonight to attend the deep waterways convention. He will remain there several days, enjoying a hunt. From there he goes to Mexico for two weeks. He will then return to Galveston, where he will hunt ducks for four weeks.

LANDMARK.

LOOKOUT INN IS DESTROYED.

FAMOUS HOSTELRY ON CREST OF MOUNTAIN BURNS.

Large Force of Men Working to Prevent Flames from Spreading to Timber and Many Cottages—Hotel Had Just Been Sold for Hundred and Thirty-five Thousand Dollars.

[ASSOCIATED PRESS NIGHT REPORT.]

CHATTANOOGA (Tenn.) Nov. 17.—Famous old Lookout Inn, on the crest of Lookout Mountain, was destroyed by fire late today, together with all its contents. The owners gave out that a deal had just been consummated for the sale of the inn property for a consideration of $135,000 and but for the fire the deal would have been closed today. Besides the hotel, four cottages and their contents were destroyed.

Tonight there is a streak of fire almost from the top to the base of Lookout Mountain, and a force of men is fighting to prevent its spreading to the timber and the many cottages which dot the slope of the mountain. From the city the fire was a spectacular one during its early progress, but soon the mountain was entirely enveloped in a dense cloud of smoke.

With the coming of darkness, however, the smoke cleared and the outline of the crest of old Lookout was marked by a rim of red fire, with the downward mark resembling a huge figure "9."

YALE PREP WINS BRIDE.

Parents Object to Son's Marriage and Will Try to Have It Annulled.

[BY DIRECT WIRE TO THE TIMES.]

NEW HAVEN (Ct.) Nov. 17.—[Exclusive Dispatch.] Harrison Irving Mersereu, son of one of the wealthiest business men of Portland, Or., eloped on September 26 with Miss Josephine Frances Murphy of this city.

He was a Yale freshman. She is the daughter of Richard Murphy, a city fireman. He is 20 and his bride 17 years old. Mersereu has been called home by his parents and told to go to work. They are trying to annul the marriage. Young Mersereu was graduated from the High School at Pottstown, Pa., in June. His parents sent him here September 1, to tutor for examination to enter Yale. While studying here he met Miss Murphy and scraped an acquaintance.

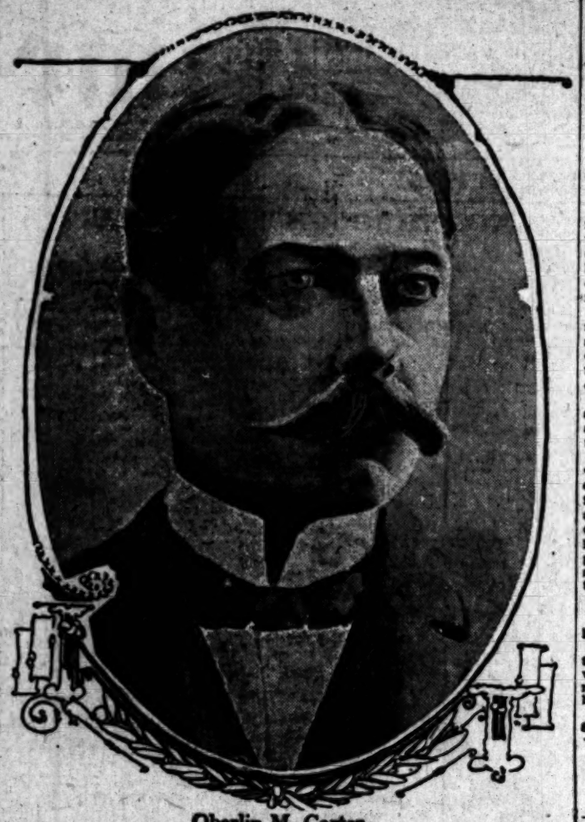

Oberlin M. Carter,

former officer in United States Army, who yesterday was discovered working as superintendent of a clay pit in Missouri.

IN CLAY PIT.

CAPT. OBERLIN CARTER FOUND IN MISSOURI.

[BY DIRECT WIRE TO THE TIMES.]

MEXICO (Mo.) Nov. 17.—[Exclusive Dispatch.] Oberlin Montgomery Carter, former captain of the Engineer Corps of the United States army, was found today acting as the superintendent of the Mexico Brick and Fire Clay Company, whose plant in this city was recently purchased by a New York syndicate. Ex-Capt. Carter was very reticent when seen today by a representative of the press concerning his case in the Federal Court in Chicago, and refused to discuss the merits of his case against the United States government.

He has been here more than a month and few persons knew his identity. Carter is an unrelenting worker here and lives in his office. He said in answer to the interviewer:

"I do not care for any further newspaper notoriety. I accepted the position of manager for the Mexico Brick and Fire Clay Company's plant here, and am too busily engaged in its affairs to discuss my personal business."

When asked how he came to be in Mexico, he said:

"I needed work, and having friends in the East who have means, I prevailed upon them to look into the matter of purchasing the plant at Mexico. An option on the property was secured and I have been placed in charge to give the plant a thorough try-out; and, if conditions prove satisfactory, a deal will be closed.

"Everything I had in a financial way has been turned into the United States treasury. I am entirely without means, having divested myself of whatever funds science possessed in order to go to court and get a fair hearing."

When asked why he did not live up in town, he smilingly replied:

"I haven't time."

UP AND DOWN THE VALLEY.

PITH OF NEWS FROM THE MIDDLE WEST.

[BY DIRECT WIRE TO THE TIMES.]

CHICAGO, Nov. 17.—[Exclusive Dispatch.] Mercury is on the rise throughout the Middle West, and there are indications of the arrival of Indian summer again. There is a south wind indicated on the maps, which would mean the delay of "probable skating weather on Thanksgiving Day." Today's maximum temperature at Chicago was 49 and the minimum 26 deg. Middle West temperatures:

	Max.	Min.
Alpena	36	24
Bismarck	66	34
Cairo	68	40
Cheyenne	58	32
Cincinnati	50	26
Cleveland	42	24
Concordia	70	38
Davenport	58	34
Denver	76	36
Des Moines	66	32
Detroit	40	22
Devil's Lake	56	28
Dodge	70	38
Dubuque	58	30
Duluth	48	18
Escanaba	34	14
Grand Rapids	38	30
Green Bay	36	18
Helena	54	40
Huron	70	34
Indianapolis	58	34
Kansas City	66	40
Marquette	36	22
Memphis	70	46
Milwaukee	44	22
Omaha	70	38
St. Louis	66	44
St. Paul	58	40
Sault Ste. Marie	36	22
Springfield, Ill.	62	30
Springfield, Mo.	68	42
Wichita	74	36

GAS EXPLODES; TWO DEAD.

[ASSOCIATED PRESS NIGHT REPORT.]

KANSAS CITY, Nov. 17.—Two persons, a laborer and a boy were killed and six others injured as a result of an explosion of gas in the basement of a commission-house in North Walnut street today. The building, a three-story structure occupied by the Kellogg-Philippe Commission Company, was partly wrecked. The injured will recover.

MORE RABIES VICTIMS.

[ASSOCIATED PRESS DAY REPORT.]

CHICAGO, Nov. 17.—Seven more victims of the rabies epidemic which has terrorized Terre Haute for a week rushed from the Indiana city last night to Chicago to take treatment at the Pasteur Institute. The number of mad dogs and infected cats in Terre Haute has held the city in horror of the disease the last week, and already twenty-five sufferers are patients in the Chicago institute. Last night they were announced in an improved condition. The officials report 100 animals have been slain.

TAFT TO BE AT CELEBRATION.

[ASSOCIATED PRESS DAY REPORT.]

CHICAGO, Nov. 17.—It was announced at a meeting today that President-elect Taft will be present at the celebration of Abraham Lincoln's birthday, arranged for February 12 next in this city.

LEGITIMATE BURGLARY.

[ASSOCIATED PRESS DAY REPORT.]

CHICAGO, Nov. 17.—With a drill and a "jimmy," an expert cracksman employed by Receiver Francis A. Peabody, opened the vault of the Mercantile Finance Company, which had been under guard for weeks, yesterday. Securities which are expected to satisfy claims of $900,000 were taken from the vault by the receiver. The receivership was forced upon the Mercantile Finance Company, a concern incorporated in New Jersey, because of the refusal of Thomas Rhodus to give up the combination, in compliance with an order of the court. The Mercantile Finance Company acted as agent for the Central Life Securities Company, and the Mercantile Securities Company, the latter two concerns now being in charge of Receiver John C. Fetzer. Birch F. Thomas and Edward F. Rhodus are under indictment in the Federal Court for alleged use of the mails to defraud. The indictments grew out of transactions carried on through the companies.

HOTELMAN SENTENCED.

[ASSOCIATED PRESS DAY REPORT.]

KNOXVILLE (Tenn.) Nov. 17.—S. W. A. Farr, part owner and manager of the Hotel Knoxville, was yesterday sentenced to six months in the workhouse, and fined $200, for selling whisky. The hotel was raided several weeks ago, and several men were arrested on the charge of conducting a "social club." Louis Evardo, steward of the club, was given the same sentence imposed on Farr.

FAIRFAX DECLARED A LORD.

Right of Virginian to Rank and Title Confirmed After Hearing Much Evidence.

[ASSOCIATED PRESS NIGHT REPORT.]

LONDON, Nov. 17.—The Committee on Privileges of the House of Lords today declared the right of Albert Kirby Fairfax, who is a native of Virginia and who has been described as the only American bearing an English title, to the rank and title of Lord Fairfax of Cameron, in the Scottish peerage.

The committee heard evidence on this matter for two hours. J. A. Barrett, Lord Fairfax's attorney, presented the Fairfax family Bible and much documentary evidence to prove his client's descent. The Attorney-General for the government and the Lord Advocate of Scotland declared themselves satisfied regarding the validity of the claim, and Lord Alverstone, Lord Chief Justice, pronounced the decision of the committee.

The decision does not give Lord Fairfax a seat in the House of Lords. Only a limited number of Scottish peers, elected by the Lords, sit in the house.

Business Is Good.

Sample Shoe Co., top floor, Bryson Blk.

AT PRESIDENT'S DINNER.

LABOR DISCUSSED AT WHITE HOUSE.

[ASSOCIATED PRESS NIGHT REPORT.]

WASHINGTON, Nov. 17.—Subjecting his guests, who were representatives of many of the leading labor organizations of this country, to a rapid fire of questions, President Roosevelt at a dinner given by him at the White House tonight, endeavored to learn what labor wanted from Congress.

While the President did not commit himself to any of the propositions submitted by the various labor leaders, it was learned that he sought a full expression of sentiment from all of them.

Justice Moody, Secretary Straus and Secretary Garfield frequently asked questions of some of the captains of labor.

Questioned about the dinner afterward, several of the labor leaders declared they had enjoyed themselves immensely at the President's table and had partaken of a "bully dinner." One went so far as to confess that he had enjoyed the candy which was passed around so much that he had stuck four pieces into his pocket, to take home to his little girl.

SUGGESTIONS OFFERED.

He said it was fine to eat "off plates having on them the White House seal."

Occasionally during the conference the labor leaders would become involved in a debate, which would terminate in some tangible suggestion being offered.

President Roosevelt in his machine-gun questioning covered, it is said, every possible phase of the labor question.

The labor leaders talked without reserve and were free to reiterate their pronounced attitude on some issues to which Congress had, in the past, turned an unwilling ear.

What seemed most significant of all, both to the President, and to other government officials present, was the suggestion that Congress should pass a bill of rights into which all labor legislation should be incorporated, and should create a publicity board, whose purpose would be to investigate and make public the details of controversies between capital and labor.

BILL OF RIGHTS.

The plea for a bill of rights was made by P. H. Morrisey, grand master of the Railway Trainmen, while the publicity board idea was advanced by T. J. Dolan, general secretary-treasurer of the Brotherhood of Steam Shovel and Dredgemen.

The President's interest in these two propositions was keenly awakened, but as to his attitude upon them he was noncommital.

Although many of the speakers expressed their opposition to the boycott and sympathetic strike, they urged that Congress should better define the injunction power of the courts and asked for a modification of both this law and the Sherman anti-trust law. They also wished Congress to define the exact status of labor organizations in general, and whether they should be permitted to "solicit peacefully."

There was a divergence of opinion on some of the propositions advanced.

MOTIONS DENIED.

(Continued From First Page.)

the patrol wagon bringing Ruef to court.

Counsel for Ruef will resume the cross-examination of James L. Gallagher tomorrow morning.

The prosecution's thirty-seven affidavits included sworn statements by Judge Lawlor, Chief of Police W. J. Biggy, Asst. Dist.-Atty. John O'Gara and Under Sheriff P. J. Heggerty, in reply to the affidavits made yesterday by Ruef and his counsel. They set forth that no excitement or turbulence prevailed in the city as a result of the shooting of Heney in the open courtroom last Friday afternoon, and denied that either Ruef or his counsel were threatened or their lives endangered or that any conditions existed which prevented the defendant from having a fair and impartial trial.

RUEF'S LAWYER WAS EJECTED.

A supplementary affidavit by Ruef was filed by his counsel over the strong objections of the prosecution, in which he cited some newspaper articles denunciatory of the defendant and his counsel which asserted "Ach has clogged the wheels of justice for Ruef with a wagonload of affidavits;" set forth the ejection from the courtroom yesterday of J. D. Cook, associated with the defense, and charged that the courtroom was daily filled with the "personal enemies" of the affiant while his friends, messengers and even attorneys associated with his defense were denied admittance.

The court overruled the objections of Hiram Johnson to the admission of this affidavit. Johnson declared that if the defense was allowed to file more affidavits, the trial would "degenerate into a battle of affidavits."

Judge Lawlor then granted the defense until 3 o'clock to file reply affidavits. Many of the affidavits of the prosecution were from ministers of the gospel denying alleged incendiary and inflammatory sermons attributed to them by local newspapers and from prominent citizens who averred that neither Ruef nor his counsel were in danger of personal violence.

THREATS IN COURT.

A large force of police in uniform and in plain clothes were again in and around the courtroom building. A squad of mounted policemen patrolled Fulton street. The only incident of the morning was the ejection from the courtroom before court convened of a man who gave his name as E. A. Adams but few people were in the courtroom at the time and Adams pressed forward to the rail directly behind Ruef and was reviling the former political boss and muttering tareats against him.

Judge Lawlor in his affidavit averred that he had seen no indications of excitement and turbulence or threatened violence to the defendant and denied that orders had been given to keep out other than disorderly, armed, and suspicious characters from the courtroom. The other affidavits were in a similar strain.

"SOMETHING BEYOND."

Mr. Ach started to make a motion to strike out certain portions of the affidavits filed by the prosecution when Hiram Johnson interrupted him and asked the court to deny the defense the right to make such a motion. Judge Lawlor stopped Ach with the announcement that the motion would not be entertained.

Ach then asked for time until tomorrow to file a reply affidavit to that made by Rev. William Rader, denying the correctness of remarks attributed to him by the newspapers.

Johnson arose and said:

"We beg and implore the court not to grant the request for further time or to permit the defense to file further affidavits.

"It will mean a continual and absolute delay. There is something beyond this trial of the people versus Abraham Ruef. The four counsel representing the people in this case ask your Honor not to delay the trial. The defense is legally not entitled to and justly should not be granted the request made."

"Denied," said the court.

APPLAUSE CHECKED.

A movement like applause sounded through the courtroom, but was quickly suppressed by the rapping of the bailiff.

"Can we have until four o'clock this afternoon?" asked Ach.

"Denied," was the answer.

"May we have till 3 o'clock?"

Matthew I. Sullivan objected to this also, but the request was granted.

Judge Lawlor made an order permitting Ruef to visit the office of his attorneys during the recess of the court. Ruef was taken downtown in the police patrol wagon, accompanied by three deputies, but without his escort of mounted police.

Ruef was accompanied by a guard of five policemen and three deputy sheriffs, who rode inside of the patrol wagon with him, and an escort of five mounted policemen, when he arrived at the courthouse nearly an hour before court convened.

RUEF'S CHAUFFEUR ARRESTED.

WANTED AS WITNESS.

[ASSOCIATED PRESS NIGHT REPORT.]

SAN FRANCISCO, Nov. 17.—Alexander S. Latham, who formerly was Abraham Ruef's chauffeur and who has been missing since last January, was taken into custody at Portland, Or., this morning by two men from the office of Detective Burns. His testimony is expected to be of great importance in the prosecution of Abraham Ruef and others accused with him of having influenced the votes of the Supervisors.

HELD IN PORTLAND.

[ASSOCIATED PRESS NIGHT REPORT.]

PORTLAND (Or.) Nov. 17.—Latham was arrested at Fourth and Main streets today by City Detective Howell. The arrest was made upon telegraphic orders from Dist.-Atty. Langdon of San Francisco, who desires to use Latham as a witness in connection with the United Railways bribery case.

It seems that some time ago, according to the advices received here by Chief Gritzmacher from Langdon, that Latham was shadowed all the time he was in San Francisco as he was to be an important witness for the State against Ruef in the next trial. When Detective William J. Burns discovered that Latham had fled he set detectives on his trail and finally located him here.

Latham, since his arrival here, has been employed as a chauffeur by C. S. Stanley of that city. He is under arrest and held in the City Jail on a charge of being a fugitive from justice. Chief Gritzmacher has advised the San Francisco authorities of the arrest and is awaiting the arrival of officers to return him to San Francisco. Latham refuses to make any statement further than to say that the graft prosecution has simply trumped up a fake charge in order to get him back to San Francisco. He declares he knows nothing that would be of any value to the prosecution.

It is not known whether he will fight extradition or not.

JURYMEN SEARCH HAAS.

ALL FIND GUN.

[ASSOCIATED PRESS NIGHT REPORT.]

SAN FRANCISCO, Nov. 17.—The investigation held today by Coroner Leland, preparatory to the inquest on the body of Morris Haas, developed several interesting moments.

The body of Haas was exposed to the jurymen, and the pistol with which Haas ended his life was placed in one of the congress gaiters which the dead man had on at the time he killed himself.

Each juryman was instructed to pass his hand over the shoe as a searcher would have done, and all said that they could not have failed to notice the presence of the weapon.

Dist.-Atty. Langdon, Chief of Police Biggy, Detective Burns, Police Commissioner Cutler and Police Captains Duke and Kelly were all present at the investigation. Detective Sergt. Thomas F. Burke began the investigation with a demonstration of how Haas had claimed to have secured the derringer by hiding it in his shoe.

Detective Burns started to question Burke when he was interrupted by J. J. Webb, an attorney. This precipitated questions as to Webb's connection with the matter, the latter stating he had been hired to watch out for certain interests, but refusing to state who had hired him.

The Coroner finally declared that Webb had no right to take part in the investigation, and ordered him to remain silent.

Later another attorney, J. S. Seymour of Los Angeles, who was first employed by Mrs. Haas, but whose present connection with the affair is not clearly known, attempted to enter into the proceedings, eliciting a sharp attack from Langdon.

HENEY RESTING QUIETLY.

SOON READY FOR WORK.

[ASSOCIATED PRESS NIGHT REPORT.]

SAN FRANCISCO, Nov. 17.—At Lane Hospital late tonight it was given out that Mr. Heney had passed a comfortable day and was resting quietly tonight. It is expected that Heney will be able to discuss the affairs of his office of his volunteer assistants in the Reuf prosecution within a few days, and that a few weeks will see him back at his desk in the courtroom.

Superb Routes of Travel.

FOR SAN FRANCISCO, SEATTLE—
And all points in the Northwest. Large elegant steamships
SANTA ROSA and QUEEN
Leave Los Angeles 10 A.M. Wednesday and Sunday.
Daylight Ocean Excursion to San Diego
Leave Los Angeles Tuesday and Saturday, 9:00 a.m.
STEAMSHIP CURACAO for MEXICAN PORTS leaves SAN PEDRO December 5. City Ticket Office, 229 South Spring street. Phones, Home A9211; Sunset, Main 41.

PACIFIC COAST STEAMSHIP CO.

ALL TOURISTS SHOULD SEE—San Gabriel Mission, founded in Cal., L. A. Ostrich Farm and Dance, or Indian village and Totem Pole. All above included on Tilton's Trolley Trip, through Pasadena and orange groves in morning, afternoon at Long Beach, largest on coast—a ride of 100 miles for 100 cents. Reserved chairs. Competent guides. Daily, 9:30 a.m. P. E. Depot, cor. 6th and Main Sts.

Theaters—Amusements—Entertainments.

MASON OPERAHOUSE—TONIGHT AND ENTIRE WEEK WITH SATURDAY MATINEE. WAGENHALS & KEMPER PRESENT
"PAID IN FULL"
By Eugene Walter. Greatest dramatic success in twenty years in New York City. Six months in Chicago. Prices—$1.50, $1, 75c, 50c.
NEXT ATTRACTION—WEEK NOV. 23—LOUIS JAMES IN "THE CLANSMAN."

MASON OPERAHOUSE—
THE CLANSMAN IS COMING

MASON OPERAHOUSE—Seats on Sale Tomorrow Morning.
THANKSGIVING WEEK—MATINEES THURSDAY AND SATURDAY.
LOUIS JAMES IN "PEER GYNT"
Richard Mansfield's Original Mammoth Production.
PRICES—$1.50, $1.00, 75c and 50c.
NEXT ATTRACTION, WEEK NOV. 30—"THE CLANSMAN."

AUSPICIOUS OPENING—HAMBURGER'S MAJESTIC THEATER
WEEK BEGINNING MONDAY, NOVEMBER 23.
ADVANCE SALE OPENS TODAY 9 a.m. AT HAMBURGER'S DEPARTMENT STORE.
"The Land of No"
Prices—25c, 50c, 75c, $1. A few front rows at $1.50. No telephone or mail orders. Bargain Matinee Wednesday. Regular Matinee Saturday. Special Matinee Thanksgiving Day.

MOROSCO'S BURBANK THEATER—Los Angeles' Leading Stock House.
TONIGHT—ALL WEEK—MATINEE SATURDAY—MISS FLORENCE ROBERTS in arrangement with Jack Purvis and the complete company of the Burbank Theater Stock Company in a magnificent revival of
"ZAZA"
REGULAR PRICES—10c, 25c, 35c, 50c.
NEXT WEEK—Oscar Wilde's brilliant play, "A WOMAN OF NO IMPORTANCE."

ORPHEUM THEATER—MATINEE EVERY DAY. BOTH PHONES 1447.
VAUDEVILLE
"THE OPERATOR" "SLIVERS" AND ARTIE NELSON LA PETITE MIGNON GRACIE EMMETT & CO. GENNARO and Venetian Band. BEDFORD AND WINCHESTER. THERESA REGAS.
NIGHTS—10c, 25c, 50c, 75c. ORPHEUM MOTION PICTURES. DAILY MATINEE.

GRAND OPERAHOUSE—Matinees Tuesday, Thursday, Saturday. BOTH PHONES 1062.
ALL THIS WEEK, Hope & Welch present Geo. M. Cohan's
"The Honeymooners"
With WM. DUNLAY and company of 40, direct from New York.
First time at popular prices—10c, 25c, 35c, 75c, $1.
NEXT WEEK—FERRIS HARTMAN and Opera Company in "THE MOCHA AND JAVA."

BELASCO THEATER—EVERY EVENING AT 8:15. MATS. TOMORROW AND SATURDAY.
ON ACCOUNT OF THE ENORMOUS DEMAND FOR SEATS THE BELASCO THEATER STOCK COMPANY WILL PRESENT
SECOND BIG WEEK
David Belasco's beautiful setting of Richard Bennett as the star in John Luther Long's story.
"Madam Butterfly" and "THE"
BE SURE AND GET SEATS EARLY OR TOO WILL BE SORRY.
NEXT WEEK—An elaborate production of the great college play, "VARSITY."

AUDITORIUM—THEATER BEAUTIFUL. BOTH PHONES 1447.
MATINEE TOMORROW
LEWIS S. STONE and company in Richard Barry's play
"THE SEARCHLIGHT"
NEXT WEEK—Thanksgiving Festival of Fun and Frivolity, "STRANGE LAND." Special Matinee Thanksgiving Day.

UNIQUE THEATER—Hentz & Zahn, Proprietors. 628 S. BROADWAY. BOTH PHONES 1270.
UNIQUE MUSICAL COMEDY CO. in a roaring farce
"MRS. O'BRIEN'S TRIP"
Illustrated Song. Unique-O-Scope latest Moving Pictures. Matinee Saturday, Sunday. Evenings continuous performances 1:30 to 11. Ladies' matinee day and Saturday. Thursday evening, "The Amateurs." Prices 10c, 20c.

PEOPLE'S THEATER—522 SOUTH MAIN ST. BOTH PHONES 1062.
THIS WEEK—MATINEE WEDNESDAY AND SATURDAY.
"THE ROCKY MOUNTAIN EXPRESS"
A western railroad play. Night prices—10c, 20c, 30c, 50c.

LOS ANGELES THEATER—STEINER STREET, Between Second and Third. BOTH PHONES 1270.
FASHIONABLE VAUDEVILLE
EVERY DAY. Bargain Matinee 10c and 20c. EVERY NIGHT 10c, 20c, 30c, 50c.

TORREY EVANGELISTIC MEETINGS—SERVICES THIS AFTERNOON, 2:30—EVENING, 7:30.
TORREY TABERNACLE, 7th and L. A.

Timely Special Announcements.

Cawston Ostrich Farm South Pasadena.
ORIGINAL OSTRICH FARM OF AMERICA.

150 Gigantic Ostriches
SEE OUR AVIARY OF RARE BIRDS
BEAUTIFUL GROUNDS
Delightful luncheon at the Japanese Tea Garden
BUY OUR Excursion Tickets ROUND TRIP FROM ANYWHERE
ON SALE AT P. E. R. R. TICKET OFFICE AND BRANCH
City Store 224 West Third St.

TAXICAB SERVICE—Phone Ex. 66 or F1686—Day or Night.
HAMBURGER'S TICKET OFFICE—DAY TIME. ALL OLD COUPONS ATTACHED. WESTERN MOTOR CAB CO.

LOS ANGELES OSTRICH FARM—OPEN EVERY DAY. LARGEST IN CALIFORNIA. ALL YELLOW CARS TRANSFER DIRECT TO PASS THE GATE. 5c FARE. PRODUCT OF OVER 2000 OSTRICHES LARGEST IN CALIFORNIA. AT WAYS OF EXHIBITION. For sale at our office, 317 BROADWAY.
Excursion tickets, round trip and admission 50c.

Superb Routes of Travel.

BANNING LINE—Daily Service to SANTA CATALINA ISLAND.
S. S. HERMOSA
CAPACITY 450.
The only steamship line to Catalina Island. We do not operate gasoline boats.
TRAINS LEAVE SAN PEDRO: Southern Pacific 9:00 a.m. Salt Lake Route 9:00 a.m. Pacific Electric 9:00 a.m.
EXTRA TRIP SATURDAY EVENINGS via PACIFIC ELECTRIC R'Y.
The Wilmington Transportation Co. reserves the right to change or cancel time of sailing without notice.
BANNING CO., 104 PACIFIC ELECTRIC BUILDING, LOS ANGELES.
PHONES—Main 4468. F 4468.

$9.85 FIRST CLASS San Francisco SECOND CLASS $7.35
Including berth and meals. Portland $15.85, $11.85. Coos Harbor, $12.85, $10.35. Seattle, $20.85, $17.35.
S.S. Hanalei, Sun., Nov. 22, 1:30 p.m.
Passenger accommodations unsurpassed. Low freight rates. H. MAN, General Manager, 248 S. Spring St. Phone Main 8126.

PORTLAND, Eureka and San Francisco.
The Strs. Roanoke and Elder leave San Pedro every Thursday at 12 M. direct for Portland (no change), calling at San Francisco and Astoria. For freight rates and reservations call on or address Pacific Steamship Co., 634 S. Spring St.

WHAT'S DOING IN THE PACIFIC SLOPE STATES.

HOLDING THE BAGS.

TRUSTS UNDERSELL PRISON-MADE GOODS.

[BY DIRECT WIRE TO THE TIMES.]

TACOMA, Nov. 17.—[Exclusive Dispatch.] The State of Washington will carry over from last season nearly a million grain bags, which did not find a market in the State. This is the largest carry-over business ever done by the State prison, where grain bags comprise a large part of the output.

In recent years there has been a strong demand for bags, but during the past season "trust" prices were so reduced that it was difficult for the State to sell all the product of the jute mill. Importers of San Francisco and Tacoma were able to undersell with bags imported from India.

The price of grain bags dropped from 11 cents, two years ago, to 7 cents early last spring. The farmers unions of Eastern Washington bought heavily and in this way the best of demand was secured by the trust product. The crop proved lighter than was expected and late sales, which usually help to decrease the State's surplus stock, failed to materialize.

In face of this condition, the State is spending over $100,000 to construct a new jute mill, ordered a year ago.

ARIZONA.

YAVAPAI CLUB'S SERIOUS LOSS.

PRESCOTT'S PRIDE REDUCED TO CHARRED RUINS.

Members Will Probably Rebuild on Old Site—County Treasurer Who Robbed His Own Safe Must Go to Prison—Missionary Has Thrilling Adventure With Bear.

[SPECIAL CORRESPONDENCE OF THE TIMES.]

PRESCOTT (Ariz.) Nov. 15.—In the destruction of the home of the Yavapai Club a very serious blow has been inflicted upon the city. The beautiful club building, upon the hill that overlooks the business part of the city, has been one of the city's chief prides. The structure was erected several years ago by Frank M. Murphy, president of the Santa Fé, Prescott and Phoenix Railroad Company, and cost about $45,000. The furniture was the property of the club. Much of it was saved, though the loss will be heavy upon the club. The organization has been maintained at a considerable per capita cost to the members, but there seems little doubt that the public spirit of Mr. Murphy and of the membership will assure the repair of the building and its occupation again as a clubhouse. With the possible exception of the Old Pueblo Club of Tucson, the Yavapai Club had finer quarters than any similar organization in the Southwest, and it has served as temporary home for many distinguished men, who will regret to hear of the fire. With the exception of the ground floor the structure is practically a wreck. It was insured for $20,000.

The citizens of Prescott are much interested in the decision of the Supreme Court of Arizona that James P. Storm must serve his term of four years in the Territorial prison. Four years ago, the morning after election day, Storm, who was County Treasurer, was found gagged and tied in his own valut in the Courthouse. He asserted that he had been surprised by robbers, who had looted the vault and had then locked him in. The shortage was found to be about $15,000. Storm, arrested for the theft of the money, has had four trials, there being several counts of the accusation. The jury in the first trial disagreed, the jury at the second trial found not guilty, a third trial resulted in acquittal, but the fourth, on a charge of embezzling $1000, proved disastrous.

MISSIONARY KILLS BEAR.

A few days ago Rev. O. P. Schoenberg, missionary at White River Indian Agency, proved himself a very militant sort of Christian by fighting a wounded bear in a cave near Fort Apache, in lassoing the animal, recovering a lost rifle, and then shooting the bear. Then he got some assistance from outside, dragged the bear out of the cave, skinned it, and returned with his trophy to Fort Apache, where he was due the next morning to conduct services for the Indians in the schoolhouse. He shot the animal early in the engagement, but the bullet only broke a hind leg, and the bear crawled into its lair in the hillside. As the preacher entered the cave he stumbled and fell down an incline, landing on the bear's back, to be received by a blow which sent him far into the cave, his rifle flying from his hands into some dark corner. The preacher fought off the bear with rocks, and managed to climb to the top of a large boulder, from which he dropped a coil of his lariat upon the bear on the cavern floor below. Then he tied the rope around a stout point of rock, clambered down, hunted up his rifle, and sent a bullet into the beast. The preacher was much battered up by his experience, but is going about his ordinary duties just the same.

Last week J. Lafon, while working on a survey in the northern part of Tonto Basin, was attacked by a mountain lion, which was defending her cubs. As Lafon had only a pistol for defense, and had shot away all but one of his cartridges, he very discreetly climbed a tree, and there, as the lioness prepared to spring upon him, he used his last bullet in a mortal shot that was worth to him $25 in the way of bounty.

BOUGHT GOLD BRICK.

Dr. O. L. Geer, postmaster at Congress Junction, lately bought a fifteen-once gold brick from a placer miner named John Tover, paying therefor $270. The doctor is fortunate in that he could stop payment on a check of $200 given in part payment, for when he brought the brick to Prescott it was found to be little more than solder, very nicely gilded. A warrant has been issued for the arrest of the miner.

Incredible as it may appear, an Arizona editor has been robbed of $825, all in cash. The victim was Frank Williams, editor of the Williams News, and the culprit was a printer named O. A. Leach, who is supposed to have worked out the combination to the office safe. Leach drifted down to Prescott, where he sought to secure a reputation as a good fellow by opening champagne in the tenderloin district. He was last heard of in Phoenix, where he said he was on his way to El Paso.

At Harrington, a few days ago, was found the body of J. J. Gallagher, a well-known miner who had died of exposure.

During the coming week in Prescott will be held the annual session of the Masonic bodies of Arizona.

Heavy shipments of fat cattle are being made to Los Angeles from Northern Arizona points.

EXTRA TROLLEY SERVICE FOR

Glendora and Monrovia.

A special car carrying The Times to points along the line will enter regular passenger service leaving Glendora at 6 a.m., Monrovia at 6:20 a.m. and arriving at Los Angeles at 7:30 a.m. affording patrons an opportunity to reach the city at an early hour

"Times" Branch Office, 531 S. Spring St.

For the convenience of Times patrons, a branch office has been established at 531 S. Spring street, where advertisements and subscriptions are taken by experienced clerks.

SURPRISES.

IMPERIAL VALLEY STIRS WONDER.

EDITORS REACH BEAUMONT ON BOOST EXCURSION.

Greeted by Board of Trade Committee, Have Old-fashioned Dinner and Study Remarkable Growth of Town—Many Buildings in Course of Erection Prove Prosperity.

[SPECIAL CORRESPONDENCE OF THE TIMES.]

BEAUMONT, Nov. 17.—The first "leg" of the Imperial Valley boost excursion of the Southern California Editorial Association from Los Angeles to this place was made today on schedule time. The train arrived at 11:55 a.m., when the party, composed of nearly 100 editors and members of their families, was greeted at the depot by a committee of the Board of Trade, headed by Rev. W. M. Barrett, the secretary.

The dinner bell was sounding from the Summit Hotel and a feast was served in old-fashioned country style, yellow-leg chicken, real yellow butter and thick lemon pies being conspicuous by their abundance and quality.

One-half the visitors responded to the first meal call and while these discussed the menu, the remainder of the crowd was driven in carriages over the town and valley. Members of the Board of Trade acted as escorts and no feature of Beaumont's growth or attractions was overlooked.

Rev. Herbert Espy, of the United Presbyterian Church, in a speech of welcome, recounted the details of the town's resurrection. He told how the valley slept for fourteen years under the control of a bank's mortgage; how the water remained undeveloped, thus keeping back the era of intensive farming. Now the new régime had set in and with 125 structures built in a year, thirty miles of steel and cement mains laid, conveying 360 miner's inches of water to the lands of the townsite and valley to the north, Beaumont is well started on the road to prosperity. Visible evidences of the town's marvelous growth were in evidence everywhere, and expressions of surprise and commendation were frequent. The foundations of the new $50,000 building of the bank, of which C. N. Bonynge of the Commercial National Bank of Los Angeles, is president, were inspected, as was also the Edinburgh, the $40,000 hotel. Fully a dozen new residences and business structures are in course of erection, and the planting of orchards and grain was observed over an area ten miles square.

A fine display of the apples, pears and other fruits of the valley was made, and each visitor was given samples of the fruits. Thomas Mellen, who has the distinction of having taken the World's Fair prize for his products, was in charge of the fruit display.

The editors departed for Brawley at 1:55 o'clock, and there were entertained at supper. From thence, the itinerary includes El Centro, Imperial and Calexico.

The Los Angeles Chamber of Commerce was represented by A. L. Selig, who distributed "Prosperity Week" buttons.

Those aboard the train included: A. B. Kimball, National City News; M. V. Hartranft, Fruit World; Joseph Reed, Chino Champion, and mother; Harvey Johnson, Banning Record; I. H. Curtis and wife, San Bernardino Sun; J. C. Sherrer and wife, Glendale News; H. M. Harford, Perris Progress; Miss V. A. Winner, Redlands Facts; E. L. Kinney and wife, San Dimas Eagle; A. L. Selig, Los Angeles Chamber of Commerce; W. F. Schubert, Watts Advertiser; H. C. Cree, Riverside Press; W. W. Roe and wife, Los Angeles Journal; H. A. Perkins and wife, California Cultivator; E. K. Alspaugh and wife, Western Empire; H. V. Hammond and wife, Riverside Press; Edw. Stuetz and wife, Germania; J. J. Penny and wife, Long Beach Telegram; Edw. Wall, San Bernardino Index; C. W. Roach and wife, Fullerton Tribune; W. S. Conger and wife, San Bernardino Index; G. T. Gulliver, Redondo Beach Breeze; F. L. Perry, Hermosa Beach Review; Henry Schultz and wife, Sawtelle Sentinel; W. E. Grigsby, Redlands Review; Edgar Johnson and wife, Fullerton Tribune; Miss Sadie Case, Riverside Enterprise; F. W. Richard, Berkeley Gazette, son and wife; H. T. Tinsley, Pomona Review; F. E. Unholtz and wife, Ontario Record; C. H. Randall and wife, Highland Park Herald; E. P. Truitt and wife, Norwalk Call; J. C. Wright and wife, Ontario Record; J. P. Baumgartner and wife, Santa Ana Register; George Wright and wife, Orange News; R. C. Harbison and wife, San Bernardino Sun; C. H. Eberle, Downey Champion; Herbert Clark and wife, Hollywood Sentinel; D. C. Holt and wife, Santa Monica Outlook; F. W. Forster and wife, Hemet News; J. C. Martin, San Jacinto Register; W. A. Cornelius, Newport Beach News; Frank McDivitt and wife, Randsburg Miner; J. Ingersoll, advertising manager for the Southern Pacific and M. G. Kinney, Pomona Times.

RICH FIND IN ICE FLOE.

BEARS AND WHALEBONE.

[ASSOCIATED PRESS DAY REPORT.]

SAN FRANCISCO, Nov. 17.—Pleasant as well as profitable was the discovery made by Capt. Wing and the crew of the steam whaler Kariuk, when the vessel encountered an ice floe upon which were thirty-two polar bears dining off the carcass of a bowhead whale, partially frozen into the body of the ice.

Every rifle on board was immediately in requisition, and five of the bears were killed before the others escaped by plunging into the ocean.

The crew of the Kariuk succeeded in securing 6000 pounds of bone from the whale's head.

M. Millicis La Croix, the Minister of Colonies, announced in the Chamber of Deputies yesterday that the ownership of the Chincetec Islands situated in the Pacific Ocean would be submitted to arbitration

NARROW ESCAPE.

AUTO PLUNGES OFF BRIDGE.

Occupants Pinioned Under It in Water.

Broken Bones for the Men; Women Little Hurt.

Machine Dropped Distance of Twenty Feet.

[BY DIRECT WIRE TO THE TIMES.]

DUNSMUIR, Nov. 17.—[Exclusive Dispatch.] An automobile party, consisting of Mr. and Mrs. Harry W. Orr, Gale Orr and Mrs. Gene Orr, mother of Harry and Gale Orr, all of Gazelle, Siskiyou county, plunged off a bridge across the Sacramento at Dunsmuir this afternoon. As the machine dropped twenty feet into the stream below, it overturned and pinioned Mrs. Gene Orr, Harry and Gale Orr on the rocky bed of the river near the shore and in shallow water. Mrs. Harry Orr was thrown clear of the machine into deeper water. Her body was completely submerged, but, rising unhurt to her feet, she waded ashore and called for help.

Soon scores lifted the wrecked automobile from the injured passengers and they were carried to a near-by home. It so chanced there was no physician in Dunsmuir, the only medical man of the town being absent in Sisson. The village druggist, G. A. Hutaff, was called and gave first aid. It was three hours before a regular physician arrived and attended the wounded.

Mrs. Gene Orr, the mother, aged 80, was slightly hurt. Gale Orr's right leg is broken and his right shoulder fractured. Harry Orr, driver of the machine, got off with tw- broken ribs and bruises of minor importance. The cause of the accident was failure of the steering gear.

HOT TIME.

NEEDLES SAVED FROM BAD FIRE.

FLAMES THREATEN ENTIRE EAST END OF TOWN.

Three Houses Are Burned, Gasoline Stove Starting the Trouble and an Explosion of Dynamite Scattering Burning Brands in All Directions. Property Loss $15,000.

[BY DIRECT WIRE TO THE TIMES.]

NEEDLES, Nov. 17.—[Exclusive Dispatch.] The entire east end of town tonight had a narrow escape from destruction by fire, the homes of Engineer W. F. Bardwell, Master Mechanic H. S. Wall and Yardmaster F. Kelley being destroyed, and the home of General Foreman L. A. Mattison being badly damaged, the property loss running well toward $15,000.

The blaze originated in the Bardwell home from the explosion of a gasoline stove. The fire spread rapidly, and exploded several sticks of dynamite which were stored in the house. The explosions threw the fire brands in every direction, setting fire to and burning the other residences, several fires being set that were extinguished. Besides the residences burned, Santa Fé property was damaged to a considerable extent. The santa Fé fire department had a desperate fight to save the balance of the east end of the town, and their efforts were reinforced by the hard work of scores of the citizens.

Mrs. Bardwell, in whose home the fire started, was seriously burned, her hair and clothing catching fire from the gasoline explosion. By heroic work her life was saved. It is the worst fire the town has had in some years.

CORPORATION REFUSED.

Napa Leather Company Denied Petition to Compel Filing Of Its Articles.

[BY DIRECT WIRE TO THE TIMES.]

SACRAMENTO, Nov. 17.—[Exclusive Dispatch.] Judge Shields today denied the petition of the Napa Leather Company for a writ of mandate to compel Secretary of State Curry to file its articles of incorporation. The case was submitted to the court some time ago. The writ was asked on the ground that the Secretary of State had refused to file articles of the Napa Leather Company, a recently organized body, operating under the laws of Arizona.

The State, through Attorney King of the Napa Leather Company, an old organization, answered the petition by stating that certain requirements had not been conformed with, that the name of the new company would lead to confusion with the old. Behind the controversy is competition for a special brand of output.

THREE KILLED IN WRECK.

TRACK WASHED OUT.

[ASSOCIATED PRESS NIGHT REPORT.]

VANCOUVER (B. C.) Nov. 17.—Three men are dead as a result of a freight wreck this morning on the Canadian Pacific main line near Lytton. Locomotive 552 and three freight cars are lying at the bottom of a forty-foot embankment, a mass of wreckage. The dead are Engineer Brown of Camloops; Fireman Righter of Camloops, and Clarence Anderson, brakeman, who was scalded, but lived five hours. The accident was caused by a washout due to the recent heavy rains.

INSURANCE BUSINESS GOOD.

GAIN IN STATE.

[ASSOCIATED PRESS NIGHT REPORT.]

SAN FRANCISCO, Nov. 17.—The annual report of State Insurance Commissioner Wolf, just submitted to the Governor, shows the last year to have been a satisfactory one in insurance circles. Practically all of the 217 companies authorized to do business in the State show a gain in business transacted.

Fire insurance has been especially profitable, the total premiums received being $16,242,105, and net losses paid $7,934,149.

There was a decrease in industrial life insurance policies written, but an increase in renewals and premiums.

Marine insurance showed an increase of more than $34,000,000 over previous years.

Life insurance showed an increase in amounts, though a decrease in number of policies.

THE POSTUM HABIT

means Clear Eyes, Good Digestion, Sound Sleep, a Steady Brain Equipped for Success

"There's a Reason"

SLOPE BRIEFS.

Korean's Trial Postponed.

SAN FRANCISCO, Nov. 17.—The trial of In Whan Chang, the Korean accused of the murder of Durham Stevens, American adviser of the government of Korea, was postponed today until November 20.

Murphy Given Delay.

SAN FRANCISCO, Nov. 17.—Judge Murasky continued today the trial of Attorney Frank J. Murphy, accused of jury tampering, until Thursday, as he is engaged in the trial of a civil suit. He announced his intention of finishing the trial as soon as possible.

Liquor Firm Assigns.

SAN FRANCISCO, Nov. 17.—The firm of P. J. Weniger, wholesale and retail liquor merchants, has placed its affairs in the hands of an assignee that a proper distribution of its assets may be made to creditors. The liabilities are estimated at $75,000 and the assets at $30,000. The firm was recently purchased from the widow of P. J. Weniger, who was drowned while bathing in the surf a few months ago.

AT NEW YORK HOTELS.

NEW YORK, Nov. 17.—[Exclusive Dispatch.] At the Girard, W. E. Bilcher; Latham, C. Mostyn, W. R. Currier; Manhattan, G. J. Major; Hoffman, F. P. Aldis.

IN SAN FRANCISCO.

SAN FRANCISCO, Nov. 17.—[Exclusive Dispatch.] At the Hotel St. Francis, G. A. Rathborn, E. E. Nott, C. K. Gentry, T. A. Graham, J. J. Byrne, Willard H. Stimson, A. R. Chipton, Charles C. Davis.

COFFEE

We want the credit of ours and are willing to take the responsibility for it.

Your grocer returns your money if you don't like Schilling's Best; we pay him.

4130

City Restaurants.

Bristol Pier Cafe

Hollister Ave. Ocean Park.

Built 1000 feet out over the ocean. The largest and most popular beach cafe in Southern California.

Levy's Cafe

Daily in Grill Business Men's Lunch, 40 cents. Including coffee, tea, beer or wine. Quick Service.

Hayward Cafe

Corner Sixth and Spring.

A La Carte

Serve finest Table d'Hote Lunch, 50c, and dinner $1.00, in the city. Music during dinner.

"So Different"

CAFETERIA

Where Is It?

Watch This Space

Times' Branch Office

531 S. Spring

DIRECTORY OF OCCUPANTS:

SUNSET TELEPHONE. Public Pay Station.

MORSE DEVELOPMENT CO. Tulare and Kings Co. Exhibit.

C. H. LIPPINCOTT & CO. Hollywood and farm lands exhibit.

MEXICO INTERNATIONAL LAND CO. Colonization Bureau. Fred L. Foster, Manager.

BUNGALOW FIXTURE COMPANY. Mfgrs. Hardwood Lighting Fixtures.

TIMES FREE INFORMATION BUREAU. Hotel, Resort and Railway Information and literature.

THE EUCALYPTUS MANUFACTURING CO. Handles and other hardwood utilities.

BOOKLOVERS & TABARD INN, Libraries. A. O. JOHNSON, Manager.

SOUTHWEST TURQUOISE CO. Gem Cutters and Jewelers.

THE KING-PELZ PHOTOGRAPHIC CO. Scenic Photographers.

VICTOR TALKING MACHINES. Mezzanine floor. Pease and Fonte.

TIMES-MIRROR CO. Times "want" ads. and Times subscriptions.

SUNSET MAGAZINE. Subscription Department.

THE PERRY HOTEL

Madison St. & Boren Ave. SEATTLE

Absolutely Fire-Proof

European Plan

United Wireless Station

The Highest Grade—Brary Modern Convenience

Centrally located and commanding a view of the Olympics, Cascade Mountains, Mt. Rainier and Puget Sound. Auto 'Bus meets trains and boats.

J. S. McTERNAN, Manager

SAN JACINTO HOT SPRINGS

(RELIEF HOT SPRINGS)

The curative hot mud baths quickly relieve rheumatism and nervous affections. Modern hotel and sanitary bath houses. For information see George P. Taylor, 535 South Broadway, Los Angeles, or Peck-Judah Co., 553 South Spring St.

Hotel Sequoia

New, modern, central, elevator, good beds, baths free. Direct cars from all depots. $1 week up. 819 S. Olive. Both Phones.

Adams Apartments 832 South Grand Ave.

Hotel Twain

New, modern. All outside sunny rooms. $7.50 per week up. 819 319 WEST 7th ST.

Resorts.

The Times Branch Office

Open Daily 8:30 A. M. to 6:30 P. M.

and Free Information Bureau

531 South Spring Street

Telephone Sunset: PRESS 1. Home: TIMES

The TIMES FREE INFORMATION AND RESORT BUREAU is for the accommodation of those seeking recreation, rest and recuperation among seashore and mountain resorts. Particulars are furnished regarding Hotels and Private Boarding-houses; their attractions, rates, etc. Photographs, circulars and transportation literature are kept on hand for inspection and distribution. Times readers can obtain here, in a few minutes, information that would take a week and in many instances longer to procure if they were compelled to write for it.

Radium Sulphur Springs

Take Baths in Liquid Sunshine.

DRINK THE MOST CURATIVE MINERAL WATER IN CALIFORNIA.

It is germicidal and purifies your blood by destroying disease germs; renews and preserves youth by destroying, dissolving and eliminating calcarious old age matter and microbes, thereby revivifying, rejuvenating and increasing your Vital Force and circulation; the basis of all health.

THE RADIUM SULPHUR HOT BATHS

Quickly relieve and cure Rheumatism, Alcoholism, Stomach Troubles, Constipation, Chronic Colds, Asthma, Malaria, Liver, Kidney, Bladder, Blood and Skin Troubles, Poor Circulation, La Grippe, Blues, Sciatica, Neuralgia, Paralysis, Brain Fag, Nervous Prostration, Arterio-Sclerosis (Rust of Life,) Female Troubles. The Beauty Baths for Skin clear the complexion, make the skin velvety, eyes bright, hair glossy, stops hair falling, grows new hair.

IT SPARKLES AND FOAMS LIKE CHAMPAGNE.

There are only a few Natural Radio-Sulphur Springs in the world like this. The wonderful cures made are no doubt due to the strong germicidal and radio-active gaseous emanation from Radium Rays, deep in the bowels of the volcanic and mineralized earth from whence this water comes up impregnated and permeated with life-giving force. Chronic cases, which baffle ordinary medical and surgical treatment solicited.

Send for booklet. Water sold by bottle or case. Address

"RADIUM SULPHUR SPRINGS," Colegrove, Los Angeles, Cal.

Yellow cars marked "Melrose Ave." run via Broadway, West Seventh st. and Westlake Park direct to Springs—5-cent fare.

THE MARYLAND

PASADENA

Only 30 Minutes Away

Why stay in town. Moderate Fall Rates. Beautiful Bungalows for families. D. M. LINNARD, Mgr.

HOTEL GREEN, Pasadena

WILL RE-OPEN NOVEMBER 25TH.

California's greatest, best and only fireproof resort hotel conducted on both American and European plans. Dining-rooms and kitchens of each plan entirely separate.

American plan $3.50 per day and up.

European plan $1.50 per day and up.

This beautiful hotel is centrally located and surrounded by parks. Be sure and write us before locating for the winter.

J. H. HOLMES.

Arrowhead Hot Springs

Hottest and most curative springs in the world. 196 deg. temperature. Natural hot water, steam and mud baths given by expert attendants. Table American plan. Trolley cars direct to hotel from San Bernardino. Write for particulars and rates Arrowhead Hot Springs Co. or Peck-Judah Co., 553 S. Spring street, Los Angeles, Cal.

Ye Alpine Tavern

A delightfully situated and admirably conducted hotel with every modern convenience situated on Mount Lowe at an altitude of 1900 feet. Guests have choice of rooms in hotel or tent cottages under the great pines. Spend a day or a month at Alpine. Telephone Passenger Dept., Pacific Electric Railway, for information.

Shortest and Quickest Line To The Ocean

Take a TROLLEY ride to Venice, Ocean Park or Santa Monica, Redondo. Delightful 9-mile ride along the ocean. Fish at Long Wharf, Port Los Angeles or Playa del Rey.

LOS ANGELES-PACIFIC RY., Hill Street Station, between Fourth and Fifth.

Hotel Shirley

Opposite Electric Depot SIERRA MADRE

Near Foot of Mt. Wilson Phone Black 38

A select Winter Home in the mountains for Tourists and Families. No fogs, no winds, only 17 miles from Los Angeles. We keep our guests warm and comfortable with coal fires in our elegant Ladies' Parlor. Fine cuisine. Rates less than expense of Housekeeping. Call and be convinced.

New Venice Bath House

is open for either health or pleasure. Patrons will find here a combination of the greatest forces of nature concentrated for the benefit of mankind—Electricity, Sea Water, Sun Light, Electric Light Baths and Electric Tub Baths. If you are ailing, no matter from what cause, try our baths and treatments. We know they will help you. Rates for baths, treatments, hotel accommodations, rooms or apartments, address JOHN LEENHOUTS, Venice, Cal.

THE NEW Hotel Marengo, Pasadena

South Marengo Avenue Boulevard and Arcadia st. Convenient to railway depots, street cars, churches and parks. A select tourist and family hotel. Steam heat, hot and cold running water, electric lights and the famous Ostermoor beds in all rooms. European plan, $1 and up per day, $3.50 and up per week. American plan, $2 and up per day, $10 and up per week, with private bath, $15.00

Bimini Hot Springs Hotel Los Angeles

The most curative treatment known for rheumatism; delightfully situated; hot mineral water, steam heat, and telephone in every room; no noise, no dust, and no tips. Street car to door, 5c fare. DR. G. W. TAPE, Medical Supt.

Riveria Hotel, Long Beach, Cal.

American, $10.00 per week up. European, $5.00 per week up. Sunny rooms. Steam heat. Private baths. Mr. and Mrs. G. T. Butterfield, Props., cor. 2nd and Chestnut sts. Home 41.

ELSINORE Lake View Inn and Hot Springs

M. A. GARDNER, Mgr. C. N. GARDNER, Prop.

Overlooking Lake Elsinore. Swimming pool, mud, sweat, plain and plunge baths. Free consulting physician. Curative properties of our springs the best. Excellent rooms and table. Autoists' half-way house to San Diego. Information Peck-Judah Co., 553 So. Spring St.

Mount Wilson

Above the Clouds.

6000 feet high. Sierra Madre cars to foot of trail. Rates $3.00. American plan $12 a week. For both accommodations and animals address Mt. Wilson, Cal. Telephone Sub. 5—4 bells. Peck-Judah Co., 553 So. Spring or Travel & Hotel Bureau, 531 So. Spring. F. B. ROSS, Manager.

Bundy Hot Springs

Hotel and Cottages Elsinore, Cal.

Curative hot Sulphur baths under hotel roof. Free consultations of resident physician. The Bundy is the official hotel for the Southern California Auto Club. Excellent table. Address F. A. Amsbury.

Sanatoriums.

Glendale Sanitarium

Glendale, Cal. 8 mile. ride by electric car from LOS ANGELES. Employs the same system of rational treatment and conducted upon the same general health principle as the BATTLE CREEK (Mich.) SANITARIUM. Buildings modernly equipped. Steam heated, electric lighted, elevator, gymnasium, etc. Baths of every description, electricity in every form. Beautiful grounds. Winter climate unexcelled. No chilly sea breezes. Apply for Catalog A.

Long Beach Sanitarium

Long Beach, Cal. Pressed brick building. New, strictly modern and up-to-date in every appointment. Three stories of solid comfort. Battle Creek Sanitarium methods. Spacious treatment rooms and electrical departments. Graduate nurses only. Winter climate finest in the world. Choicest cuisine, reasonable rates. Booklet free. Visitors welcome. Get off car at 10th street. Phones Home 694, Sunset Main 2501.

City Hotels.

HOTEL WOODWARD

FIRE PROOF

American and European Plan

This hotel has now been running one year and is without doubt one of the most successful in the city. We are continuing our exceptional low rates, and to this, together with our desirable location is due our success. American plan rates, per day, $2.00; per week, $12.00; two in one room, with bath, $25.00 per week. European plan prices accordingly low.

WOODWARD HOTEL CO., 421 W. 8th St.

Cambria-Union Apartments

Strictly first-class, Westlake residence district, corner Union Avenue and Cambria Street. Take westbound Seventh-street car to Union Avenue.

The Fulton Apartments

1064 WEST 7TH ST., NEAR BIXEL ST. Newly completed and opened Nov. 1st. Largest and most modern conveniences, unexcelled, and high location—no noise; West Lake District; no dust; furnishings and service equal to best hotels in the city; every apartment has individual telephone; unusually large rooms, all outside; 15 minutes' walk; service best in city. Phone Broadway 5680.

Hotel Orena

Best $1.00 a day house. Corner 7th and Hope Sts. Opposite Postoffice. Beautifully furnished. FREE BUS.

The Louvre Apartments

606 E. Washington. Just completed. Every suite has private bath. Steam heat. Roof garden. Most reasonable rates in city. San Pedro st. car. Phone Home 24742, South 1294.

Pico Heights Hotel

Select family hotel. American and European plans. Special rates to families. Home comforts and home cooking included. Phones—E297 West 1892. Take Pico line car. 13th Vermont Ave.

POLITICAL.

NEW CABINET NOW THE TALK.

President Roosevelt Advises Change.

Doesn't Want to Hold Next Administration.

Root Suggested as the Only Holdover.

[BY DIRECT WIRE TO THE TIMES.]

WASHINGTON, Nov. 17.—[Exclusive Dispatch.] A good many aspiring politicians are cheerful over information which has just reached them from what seems to be authentic sources that President-elect Taft will construct an entirely new Cabinet. This information has been gaining circulation since the visit of Mr. Taft to the White House last Sunday. President Roosevelt, it is said, has advised his successor to make a clean sweep of the present Cabinet, not because it is not an efficient body of men, but because he feels that if several of the present Cabinet members should be retained the public might gain the impression he had fastened the men on the new administration. One of Mr. Taft's advisers said today that Mr. Root is probably the only man in the present Cabinet whose services the new President would want.

ON PRIVATE BUSINESS.

[ASSOCIATED PRESS DAY REPORT.]

CINCINNATI, Nov. 17.—President-elect Taft left tonight for Hot Springs, Va.

"I have not seen a politician nor discussed a political question since coming here," said Judge Taft, today. "I think I have accomplished my purpose in coming here, which was a personal business matter in which there is no public interest nor should there be."

Bishop Oldham, of the Methodist Episcopal Church, who has spent several years in the Philippines, and came to this country to attend the recent missionary conference at St. Louis, had a long talk with Judge Taft today relative to Philippine matters. Incidentally the bishop took occasion to express his hearty approval of the recently-published letter written by Judge Taft to a St. Paul clergyman in which he made clear his position relative to the Catholic Church.

Judge Taft is planning a trip to Cuba early in February to witness the relinquishing of American authority and the inauguration of the new island government.

President-elect Taft was given a cordial reception at the Grand Opera-house last night, when for the first time since his election he attended a theatrical performance, witnessing the Viennese opera, "A Waltz Dream."

Mr. Taft occupied a box with Charles P. Taft, and Miss Taft, but was not recognized until the intermission between the first and second acts. A storm of applause then greeted him and he acknowledged it with a bow. The demonstration of the evening occurred, however, at the conclusion of the second act. Immediately after the applause had died away after the climax, the orchestra struck up the "Star Spangled Banner," and the entire audience from the boxes to the gallery rose and stood while the national anthem was being played. Then a tumult of applause broke forth amid a veritable tempest of waving handkerchiefs. Mr. Taft bowed his appreciation and then left the box and the theater.

MISSOURI STILL COUNTING.

TOTALS CHANGE LITTLE.

[BY DIRECT WIRE TO THE TIMES.]

JEFFERSON CITY (Mo.) Nov. 17.—[Exclusive Dispatch.] In the Secretary of State's office here today, there was consternation when canvassers of the returns from the recent State election reached Bates county's returns, which on their face showed Gmelich, Republican candidate for Lieutenant-Governor, was 1000 votes short in that county. This was immediately investigated and a recount of the votes cast at the various precincts in that county showed that the apparent loss of a thousand votes by Gmelich was a clerical error, and will not affect the result of the election after all. The result of the election for State officers below Governor will not be known until tomorrow when the official canvass here will be completed. Today's changes in the count leave the situation practically unchanged. The Lieutenant-Governorship is among the offices still in doubt.

DISCREPANCY IN COURT.

FIGURES TANGLED IN OHIO.

[ASSOCIATED PRES DAY REPORT.]

COLUMBUS (O.) Nov. 17.—Word reached Columbus last night that a discrepancy had been found in counting the vote of Cuyahoga county. Green, Republican candidate for State Treasurer, by the official count, complete, is given Cuyahoga county by 835. Unofficial returns gave the county to Cremer, Democrat, by 4799.

The change, according to the accountants at the State House, means that the State Treasurer will not be determined by 100 votes either way. Democratic Chairman Finley says Cremer's election is assured.

Clerical errors are said to be responsible for the discrepancy announced at Cleveland.

MACK MUST DIG UP.

CONTRIBUTIONS INSUFFICIENT.

[ASSOCIATED PRESS NIGHT REPORT.]

NEW YORK, Nov. 17.—The contributions to the Democratic National Committee were not sufficient to meet the expenses of the recent campaign, according to Norman E. Mack, chairman.

Mr. Mack said yesterday that he would make the deficiency good out of his own pocket, and that he would regard it as a personal obligation to see that every bill was paid.

A statement of the receipts and expenditures of the committee will be filed with the Secretary of State at Albany, November 24.

To a reporter who asked Mr. Mack who was going to pay for maintenance of permanent Democratic headquarters, which are to be opened soon, either in New York or in Washington, he said:

"The Democratic party of the United States is going to pay for it. I have had offers from every State in the Union to contribute to a fund for the purpose."

POLITICAL BRIEFS.

Official Electoral Vote.

CHICAGO, Nov. 17.—[Exclusive Dispatch.] The official figures of the vote in the Electoral College, compiled in this city, give Taft 321 votes, and Bryan 162.

OIL MERGER TO FIGHT BRITISH

Mexican Petroleum and Waters-Pierce Companies Get Together.

[BY DIRECT WIRE TO THE TIMES.]

CITY OF MEXICO, Nov. 17.—[Exclusive Dispatch.] It is reported here on trustworthy authority that the Mexican Petroleum Company, which is controlled by California men, has merged its extensive oil field and big refinery, situated at Ebano, Mex., with the Waters-Pierce Oil Company, and that the combined interests will wage a hard fight against the British firm of Pearson & Sons, who have entered the Mexico oil fields as oil producers, refiners and retailers.

The Waters-Pierce Company has had undisputed sway over the oil business in Mexico for many years as the selling agents of the Standard Oil Company. It is erecting an additional refinery at Tampico at a cost of $3,000,000. The refinery at Ebano will also be enlarged.

VAN VLISSINGEN CASE.

(Continued From First Page.)

came suspicious. He learned that the papers were drafted on properties on which other people were holding original mortgages. We called 'Van' to our offices and told him what we had found. What was our surprise when after a few minutes he boldly confessed that the papers were worthless forgeries. He begged us to return to his office Saturday morning and talk further. On Saturday he explained that for the last eighteen years or more he had been forging notes and selling them. Most of the money for the last few years, he declared, had been used in paying interest on his forgeries. He said it would almost amount to a million dollars and that about twenty-five people would suffer. We refused to believe him until he took us to his office, and displayed the table especially constructed for his work.

"He confessed he had been thinking over the situation for a long time. 'Well, I have figured out,' he said, 'that there are three ways open to me—flight, suicide, or the pen. I have chosen the last and I am ready to go with you Monday morning to the State's Attorney's office, surrender myself and go to jail. I will ask only that you remain quiet until Monday.'"

DUTCH RESIDENTS LOSE.

Van Vlissingen is said by his friends in recent years to have lived extravagantly. His offices at 172 Washington street are said to have cost him in maintenance about $40,000 annually.

"He has been spending money lavishly," declared George Birkhoff, Jr., Consul for The Netherlands. "He won the confidence of the Dutch residents of the city and I am afraid they will be among the heavy losers."

Rudolph Brana, president of the United States Brewing Company and director of the Chicago and Milwaukee Brewers' Association, has about $20,000 worth of the Van Vlissingen paper.

ROMANCE.

MRS. EASTMAN WEDS EDWARDS.

DASHING DIVORCEE DISPOSES OF GOSSIP.

Carter Harrison's Sister Married by Justice of the Peace, Two Ministers Refusing to Perform the Ceremony, to Man Whom She Was Accused of Entertaining Under Her Roof.

[BY DIRECT WIRE TO THE TIMES.]

ASHEVILLE (N. C.) Nov. 17.—[Exclusive Dispatch.] Mrs. Sophie Harrison Eastman and Banker Everett Edwards were married at 4:10 this afternoon in the offices of her lawyers by a justice of the peace, following the refusal of R. F. Campbell, pastor of the Presbyterian Church, and Rev. M. T. Rowe of the Methodist Church, to perform the ceremony, following a day of anxiety over what steps the former Mrs. Edwards might take and $50 worth of long-distance messages to Norfolk by the Eastman attorneys to ascertain if the Edwards divorce decree was absolutely valid. All the forenoon, and much of the afternoon, Mrs. Eastman, Mr. Edwards and Preston Harrison sat in the lawyers' offices while the lawyers telephoned.

There were present at the ceremony Mr. Harrison, three lawyers and the magistrate, while two newspaper men peered through a transom from a stairway landing and saw the ceremony. The ceremony used was the long form of the Episcopal church, read by Esquire F. N. Waddell. As the couple stood up in the unromantic offices, while the street clamor ascended, they seemed happy for all that on Thursday they are due to face a hearing on the warrant issued for them by the country magistrate, Charles Fletcher, and go fifteen miles into the country to face Echols McBee, who caused the issuance of the warrant, and says he will insist on its trial.

THREATENED MRS. GUNNESS.

Witnesses Say Ray Lamphere Had Ill Will Toward Woman Now Dead.

[ASSOCIATED PRESS NIGHT REPORT.]

LAPORTE (Ind.) Nov. 17.—That Ray Lamphere made numerous threats against Mrs. Belle Gunness was testified to by a number of the State's witnesses today and through them also Prosecutor Smith made an effort to bring out that a strong motive existed for the defendant to annoy Mrs. Gunness and that this annoyance terminated on the night of April 18 in Lamphere's setting fire to the house.

The love affairs of Mrs. Gunness and Lamphere were also related by William Slatter, and in his testimony the State claims it has found much to strengthen its position that it was because of the falling out between the two that Lamphere sought to harm Mrs. Gunness.

Louis Ruehl, a saloon-keeper, testified that Lamphere while in his place of business one night, made the remark that if "the old woman did not leave him alone he would send her over the road."

WASHINGTON.

PEACE PACT WITH JAPAN.

United States Reaches Final Understanding.

Two Nations Cemented by Common Ties.

Fleet Trip Settled All Open Questions.

[BY DIRECT WIRE TO THE TIMES.]

WASHINGTON, Nov. 17.—[Exclusive Dispatch.] Japan and the United States are completing what may be called a permanent peace compact. The jingoes who have been so freely predicting war between the two countries will have to take a back seat. So much progress has been made toward a complete understanding as to all questions at issue between the two governments that within a short time identical notes are to be published at Washington and at Tokio reviewing the agreements between the governments and emphasizing the fact that no differences remain between them, nothing whatever to give the slightest justification to the talk of friction and possible hostilities. Instead of there being danger of war, the record will show that no other two countries in the world have more peaceful and harmonious relations than the United States and Japan. What diplomatists love to call 'the entente cordiale' is now perfect and is to be formally recorded and made public very soon.

Nearly a year ago the statement was made, upon the highest possible authority, that our government was about to demand of Japan a definition of her plans and intentions in Manchuria, particularly as to her intentions to respect the open-door principle laid down by the late John Hay. Shortly afterward Japan offered of her own free will satisfactory assurances on that score and action by the United States became unnecessary. The San Francisco school episode and the whole question of Japanese immigration to the United States, remained to be disposed of. It had been the plan of President Roosevelt and Secretary Root to use the Manchurian part of the question as a make-weight in the larger and more difficult problem, that of immigration, but the Japanese government cleverly cut that out of the question by a voluntary offering. Negotiations as to the school question and the immigration problem continued for several months.

These negotiations, it is said upon excellent authority, have been crowned with success and there exists today complete accord upon all the issues involved.

They make no mistake who surmise that the sending of our fleet on the world cruise has something to do with this Japanese question, now happily settled, it did. It is even true that if there had been no Japanese question the fleet would not have been dispatched to the Pacific. The fleet was sent not to make war but to make peace. There is no sounder axiom than the old one that "the best diplomacy is that which has the heaviest guns behind it." The fleet's cruise in the Far East has been of enormous help to our diplomatists engaged in settling the Japanese questions. President Roosevelt foresaw all this when he gave the order for the ships to start. He knew that the oriental mind respects nothing else in the world as much as it respects power and power it believes is only when it is visible to the eye. Even in Europe we find much skepticism as to America's ability to fight. The common people think we are so busy making money that we have no time to build a navy or organise an army.

Among the orientals the same idea prevails, in, more exaggerated form. The jingoes of Japan thought their navy and army, which beat great Russia so easily, could simply "eat up the Yankee pigs."

Marked interest was shown among diplomats particularly, over the proposed restatement of the position of the United States and Japan regarding their attitude toward Cuina.

They say the intentions of both countries in this matter are well known, the United States having declared that it intended to respect the territorial integrity of the country and pledged itself to the "open door" and Japan having given her assent to the latter idea, and only very recently signed a convention with Russia looking to the maintenance of the status quo in eastern Asia.

The question naturally was asked why should Japan desire a restatement regarding her position; at the same time, her frankness in the matter was commended. Much, it was admitted, might be gained by such a step, especially should developments in China arising out of the new order of things make it necessary for any of the nations in protecting its interests to use the military or naval forces.

While there may be some local disturbances, officials of the State Department do not at this time believe serious trouble will follow the induction into office of the new rulers in China.

It is realized, however, that the situation may quickly change.

NO GUARANTEED GOODS.

Government Does not Approve Pure Food Labels Using Ostensible Indorsement.

[ASSOCIATED PRESS NIGHT REPORT.]

WASHINGTON, Nov. 17.—According to a sweeping decision by the Commissioner of Patents, any label bearing the inscription of "Guaranteed under the pure food and drugs act, June 30, 1906," where such inscription is intended to imply that the government is responsible for the purity of the goods, will be refused registration. It is claimed that hundreds of packers and others throughout the country are so printing labels as to give this impression, whereas it is held by the officials that the government simply accepts the assertion of the manufacturer that the goods are pure and then investigates his business. Upon proof that the pure food and drugs act is being violated the goods are confiscated and the manufacturers punished.

INCREASE IN SALARIES.

FOR NAVY EMPLOYEES.

[ASSOCIATED PRESS DAY REPORT.]

WASHINGTON, Nov. 17.—Letters are being sent out by the Navy Department to about 1000 employés of navy yards throughout the United States, notifying them of an increase in salaries ranging from 4 to 10 per cent. These employés include draughtsmen, clerks and assistant inspectors. The increase in compensation is provided for by the lump appropriations for the various classes of the work in the several yards. The effect is to bring the rate of pay up to that of similar kinds of work in the other branches of the government service.

EXECUTIVE ORDER.

BAN TAKEN OFF FORTIFIED WINE.

USE AGAIN ALLOWED IN MAKING PATENT MEDICINES.

Internal Revenue Bureau Suspends Regulation Which Was Opposed by California Grape Growers—Congress Expected to Settle Question at the Coming Session.

[ASSOCIATED PRESS NIGHT REPORT.]

WASHINGTON, Nov. 17.—Commissioner Capers of the Internal Revenue Bureau has issued an order suspending the regulations of his office dated May 16, last, prohibiting the use of fortified wines in the preparation of patent medicines or compounds.

The California grape growers opposed this ruling on the ground that it unlawfully destroyed an important market for their wines. The Commissioner, however, insisted upon its legality, and stated that to allow manufacturers of medicines, etc., to substitute fortified wines, which pay a tax of only three cents a gollon, for spirits which are taxed $1.10 a gallon, would deprive the government of an important source of revenue.

Today's suspension is based on the assumption that Congress at its approaching session will enact legislation definitely settling the question.

GOMPERS CASE CONCLUDED.

Arguments in Contempt Proceeding Are Finished and Plea Is Made for Clients.

[ASSOCIATED PRESS NIGHT REPORT.]

WASHINGTON, Nov. 17.—Arguments in the contempt case of the Buck Stove & Range Company against Samuel Gompers, Frank Morrison and John Mitchell of the American Federation of Labor were concluded today.

James M. Beck, of counsel for the Stove Company, made a strong plea for his clients, in which he closely dissected the injunction of the court against the defendants, and sought to show that they had put themselves in contempt by officially publishing the company on the "We Don't Patronise" list.

The name of President Roosevelt and his opinion of the boycott was injected into the argument of Mr. Beck, counsel for the defendants, intimating, but not charging, that it was an attempt to improperly influence the court.

SAVING THE LUMBER.

PRESERVING WOOD.

[ASSOCIATED PRESS DAY REPORT.]

WASHINGTON, Nov. 17.—The future development of the lumber industry in this country lies in the direction of a closer utilization of forestry products, according to a statement issued by the Forestry Bureau. Both foresters and practical lumbermen now agree on this point, the report says.

The case is cited of a lumber company in the South which intends to find out just what size and classes of timber can be best utilized for cheaper commodities when this timber is given a preservative treatment. The greater use of chemically-preserved wood will undoubtedly result in that wood giving a greater life in service, says the report.

WASHINGTON BRIEFS.

Hurricane Hits Bananas.

WASHINGTON, Nov. 17.—The hurricane which passed over the Dominican republic on September 12, destroyed four-fifths of the banana stalks on a banana plantation at Sousa, according to a report from Consul Ralph J. Totten of Puerto Plata. The total number of stalks in cultivation on the plantation is more than one million. Shipment of bananas from Puerto Plata in 1907 amounted to 322,341, the entire output being shipped to the United States.

Solace to Be Hospital Ship.

WASHINGTON, Nov. 17.—Acting Secretary Newberry yesterday announced that the transport Solace, now at Magdalena Bay, would be converted into a hospital ship of the first class and attached to the Atlantic fleet. The supply ship Rainbow will be sent to Mare Island and converted into a mother ship for submarines.

RIDGELY SELLS BANK STOCK.

KANSAS CITY, Nov. 17.—It was announced today that W. B. Ridgely, president of the National Bank of Commerce and former Comptroller of the Currency, has sold his stock in the bank to Dr. W. S. Woods, the ex-president, and the latter's associates, and that Mr. Ridgely will retire within a few days.

LABOR.

PROFIT-SHARING WORK ASSURED.

Sir Christopher Furness to Elaborate Plan.

Order for Steamers Will Fulfill Requisite.

England Greatly Impressed by Proposition.

[BY DIRECT WIRE TO THE TIMES.]

LONDON, Nov. 17.—[Exclusive Dispatch.] Sir Christopher Furness is fast becoming the industrial champion of England. Having proposed the successful profit-sharing management of his shipbuilding plant, and then having resumed his position of capitalist by furnishing the funds for carrying on the business, he now steps forward and gives a large order to the new and unique firm.

In a speech at the inauguration of the enterprise Saturday, Sir Christopher, after explaining to the men that there are three requisites to successful industry—namely, labor, capital and enterprise—announced that, representing the last-named requisite, he proposed to order twelve steamers for another firm with which he is connected, thus insuring work for several thousand men during the next twelve months. If there are profits they will be divided." If there is a loss, Sir Christopher undertakes to shoulder it in this first experiment.

The speech has made a great impression throughout the country, but criticism continues to come from the Socialists, including George Bernard Shaw, whom, however, Sir Christopher promptly squelched in his speech by referring to him as a "gentleman whose chief business seems to be serving a cheap philosophy over the counter of Fabianism to the accompaniment of much cheap chatter."

SCRAP AT FEDERATION SESSION.

Factions in Electrical Workers' Union Hold Floor at the Denver Convention.

[ASSOCIATED PRESS NIGHT REPORT.]

DENVER, Nov. 17.—At today's convention of the American Federation of Labor, a major portion of the single session held was devoted to the controversy in the Electrical Workers' Union. The discussion was acrimonious and at times personalities were indulged in. The matter came up on the report of a special committee which has been considering the credentials of delegates from contending factions. The committee recommended the seating of F. J. McNulty, P. W. Collins and F. J. Fay and refused the credentials of H. W. Potter, H. W. Sherman and J. J. Reid. It recommended also that a special convention of the union be held at St. Louis, January 18, 1909, and urged that the two factions "get together." After discussion of the committee's report had lasted more than two hours, Messrs. Potters, Sherman and Reid, who are the officers of the seceding faction of the union, agreed to resign if the officers of the original union, Messrs. McNulty, Collins and Fay, also would resign so that they could then meet in convention in St. Louis with a clear slate. The latter officers agreed to resign, and the report of the special committee was then adopted, 159 to 22.

After the convention adjourned the executive council met and voted to issued a charter to the Order of Railway Clerks. This charter had been held up owing to claims of jurisdiction by the Freight Handlers' Union. The matter was adjudicated at the session of the convention today.

A terrific rainstorm swept Port Elisabeth, Cape Colony, and caused a heavy overflow of Baaken's River. Several lives were lost and the damage amounts to more than a million dollars.

OCTOBER CIRCULATION OF THE TIMES.

The following are the sworn statements of the circulation of The Times for October, 1908:

STATE OF CALIFORNIA, COUNTY OF LOS ANGELES, SS.:

Harry Chandler, Assistant General Manager of the Los Angeles Times, being duly sworn, declares upon his oath that the following is a true and correct office record of the circulation of said newspaper for the month of October, 1908:

OCTOBER, 1908.			
1	48,850	17	49,080
2	48,970	18	77,700
3	48,850	19	48,600
4	78,300	20	49,020
5	48,850	21	51,000
6	48,900	22	48,770
7	49,230	23	48,900
8	49,100	24	48,900
9	48,900	25	49,230
10	78,500	26	49,000
11	48,700	27	49,000
12	48,600	28	49,000
13	48,850	29	49,230
14	49,250	30	49,100
15	49,010	31	49,500
16	49,300		

Total 1,637,400

The average circulation for every day of October, 1908, was 52,819

The average circulation for every day of October, 1907, was 51,001

Showing an average daily GAIN over the corresponding month of 1907 of 1,818

—HARRY CHANDLER,
Assistant General Manager, The Times.

Subscribed and sworn to before me this 9th day of November, 1908.

[Seal] T. L. CHAPIN,
Notary Public in and for the County of Los Angeles, State of California.

A. L. Dennis, being duly sworn, declares that he is and has been for ten years Superintendent of Circulation of the Los Angeles Times; that the above detailed statement of circulation for the month of October, 1908, is correct, and shows the actual number of papers printed for each day of the month named.

A. L. DENNIS,
Superintendent of Circulation, The Times.

Subscribed and sworn to before me this 9th day of November, 1908.

[Seal] T. L. CHAPIN,
Notary Public in and for the County of Los Angeles, State of California.

Piano Headquarters of the Southwest
THE HOUSE OF Victor
Our Victor Concert Friday Afternoon at 3 o'clock

What Compares with the Victor As a Gift or Purchase?

What is there that can give half the pleasure to ALL the family, to ALL your friends, as the incomparable music maker. It is the greatest entertainer of the age. All styles, sizes, finishes of the Victor are here. $10 to $100. Any one on terms. We are selling the special outfit,

A Victor 3rd and Beautiful Cabinet
On Terms $10 Down, $8 Monthly. See it.

The cabinet holds 100 records; a splendid outfit. The Victrola, "greatest of the Victors," in an assortment of styles at $200, $250, $300. On easy terms. See us for the largest and best stock of machines and records.

THE HOUSE OF MUSICAL QUALITY.
Southern California Music
332-334 S. BROADWAY, LOS ANGELES, CAL.

Made in Los Angeles Value

The growth in values of Los Angeles property during the last five years is the result of growth in population and business, and that Southern California has but started in the development of its resources and future years will unquestionably show greater population and industrial growth, resulting in greater fortunes from investments in Los Angeles business property.

We quote from editorial in the Los Angeles Sunday Times:

A QUARTER OF A CENTURY HENCE.

We have been speaking about twenty-five years as a unit, for that time Los Angeles was little better than a large adobe pueblo. It is today a magnificent city. It is rapidly approaching a population of a third of a million, and will be above a quarter of a million. If we look ahead twenty-five years, we believe the population at that time will be three times that of the present. Twenty-five years ago, ten-acre city lots on the corner of what is now Broadway and Seventh street were sold for a church, 132x165 feet, for $600. Such property today is worth nearly as much per foot front as the whole tract, not quite that figure. It may not increase in value 100 per cent in the next twenty-five years, and yet it is more than likely that it will do so than not. If it is worth today $5000 a front foot, it is probable that the city has a million population it is likely to be worth more than $10,000 a front foot. The population of San Francisco is not so very much larger than that of Los Angeles, but property in the business center of less depth than that here being considered was sold prior to the fire for $2000 a front foot, and could not be bought today for $5000.

This class of property in Los Angeles is now divided up for individual investment through the Unit Ownership plan of The Trustee Company. Three Los Angeles properties of the value of $2,000,000.00 have been so divided into investment units owned by over four hundred individual owners, each having an interest from a few hundred dollars up to $15,000.00 or $20,000.00.

This is direct ownership through deed without partnership, taxes or assessments of any kind. Even if you are not able to own a business block entire, you can own one or more Units in such property and share proportionately in its growth and earning.

Ask for pamphlet on Unit Ownership of Business Property or call for circular.

The Trustee Company
424 Broadway, Broadway Central Building

Kodak
Photo Supplies
Artists' Materials
Framing, Developing and Printing and Enlarging
Howland & Dewey
510 South Broadway

Emerson Pianos The Burlington

TRIMMED IN LOS ANGELES
In Our Own Workroom
A notable collection of smart hats modeled on entirely new lines.
Hoffman's
THE LARGEST Millinery HOUSE ON THE PACIFIC COAST
133½-135 S. SPRING ST. LOS ANGELES

Did you see the BALLOON
It was gas that made it go up. Of course everybody should have a balloon, but you should have the best and cheapest
COOKING, HEATING, LIGHTING.
If you want good gas for a warm house and a hot meal
USE GAS.
Los Angeles Gas and Electric Company
645 South Hill Street
Both Phones Exchange

8-Day French Traveling Clocks $7.50
J. Abramson
404 SOUTH BROADWAY

Relief from CONSTIPATION
Buy a bottle of the Natural HUNYADI JÁNOS WATER *to-day*—and drink ½ a glass before breakfast.
Each bottle contains several doses—keep the balance and have it always ready for use.
No griping—no purging—but just gentle RELIEF within an hour's time.
Bottled in Hungary—used everywhere—ask distinctly for
Hunyadi János

during the day. A sneak thief entered the room of H. A. Johnston at No. 727½ South Grand avenue, and secured $20.60.

The home of L. L. Bertonneau at No. 1155 South Grand avenue was ransacked during the absence of the family, and a handsome traveling bag and $4 taken.

A suit of clothes was stolen from the room of C. E. Scheckels at No. 205 East Fifth street.

Burglars entered the store of George E. Kelly at No. 2934 Maple avenue, and ransacked it, but departed without taking anything of much value.

W. B. Berry, owner of a grocery at Avenue 19 and Mozart street, reported the loss of merchandise valued at $87.

LINES 'EM UP AT BAR.

Armed Negro Terrorizes Men Whom He Accuses of Cheating Him in Crap Game.

With a drawn revolver, William Alexander, a negro, yesterday morning lined up six men in front of the bar of McMillan's saloon at Seventh street and Maple avenue, and demanded money, which, he alleged, had been stolen from him in a crap game.

Two of the men, John Beyer and William Dowdy, are bartenders in the saloon. They say there was no intimation of trouble until Alexander began to swear and drew his gun. He was threatening to shoot them all when a patrolman entered, overpowered the negro after a struggle, and handcuffed him. The prisoner, it is stated, had been drinking heavily.

BRANDENBURG THWARTS PLOT.

Magazine Writer Hears Greeks in Court Planning to Kill New York Official.

[ASSOCIATED PRESS NIGHT REPORT.]

NEW YORK, Nov. 17.—Suspected of conspiracy to assassinate Harold Marshall, an Assistant District Attorney of New York county, four Greeks, three of whom were armed with revolver, dirk and razor, were arrested in the corridor of the Criminal Court building today.

Broughton Brandenburg, the writer, who was himself in court to answer to a charge of larceny growing out of the publication of an article said to have been written by Grover Cleveland, was passing through the corridor when he saw the three Greeks conferring and overheard one of them say in the Greek language:

"I'll give him the knife; you give him the gun."

He thought he heard the Greek mention the name of Mr. Marshall and promptly notified a detective, who summoned assistance and arrested the Greeks.

Asst. Dist.-Atty. Marshall was unable to account for any animosity of the Greeks toward him.

The date of the trial of Brandenburg was today fixed for November 30. Brandenburg was arraigned and pleaded not guilty.

CASHIER IS SUICIDE.

Man Living Far from Home Under Alias Kills Himself and Is Found.

[ASSOCIATED PRESS NIGHT REPORT.]

LOUISVILLE (Ky.) Nov. 17.—A man who has lived in Louisville for some time under the name of F. J. Hamilton was found dead in bed late last night.

The following note was pinned to his pillow:

To the Coroner: Please notify the Tacoma Milling Company, Tacoma, Wash., of the death of their former cashier, known here as F. J. Hamilton. They will notify my family there.

[Signed] Assumed name.
F. J. HAMILTON.

The initials of my ring will identify.

A dispatch from Tacoma today says the suicide is Frank D. Pinkham, cashier of the Tacoma Milling Company.

CRIME BRIEFS.

Negro Youth Kills Boy.

HAMILTON (Ga.) Nov. 17.—Gene D. Oudell, a sixteen-year-old negro, confessed to killing Ernest Walsh, aged 12, also colored, beating him on the head with a rock, and throwing the body into a creek after robbing it of $2. The murdered boy was enticed into the woods.

Made Sure of Suicide.

SAN FRANCISCO, Nov. 17.—Arthur Poth, a laborer, 30 years old, rooming on Ninth street, today drank a quantity of carbolic acid and pinned a note on his room door saying: "Don't light any matches. If you do there will be an explosion." He then entered the room, closed the door tightly and turned on the gas. He was found dead an hour later.

OBITUARY.

William S. McKinnon.

CLEVELAND (O.) Nov. 17.—William S. McKinnon, State Treasurer, died at his home at Ashtabula, O., early today.

Mrs. May Burbank Miller.

CHICAGO, Nov. 17.—Mrs. May Burbank Miller, wife of Harry Miller, president of the Chicago and Eastern Illinois Railroad, died yesterday. The funeral will be held today in Richmond, Ind., from the home of J. M. Miller, her father-in-law. Mrs. Miller was the daughter of John A. Burbank, ex-Governor of the Territory of Dakota, and was born in Richmond, Ind., in 1862. Mrs. Joseph M. Kibbey, wife of the Governor of Arizona, is a sister. She was a niece of Oliver P. Morton, war governor of Indiana.

Dick Wood.

ST. LOUIS, Nov. 17.—[Exclusive Dispatch.] Dick Wood died in Mount St. Rose Hospital here at 5 o'clock this afternoon of pulmonary trouble. He was a well-known newspaper cartoonist, poet, writer of human interest articles, member of the Chinese Fraternity of Free Masons, Chinese war correspondent and king interpreter here among the Celestials. He had been seriously ill several months.

Alfred Auimet.

SAN JOSE, Nov. 17.—Alfred Auimet, a pioneer hotel man of Stillwater and Minneapolis, Minn., and proprietor of one of San José's first hotels, died here today.

CONVICTS DIE IN MINE FIRE.

Five Prisoners Perish in Flames Which They Are Thought to Have Started.

[ASSOCIATED PRESS NIGHT REPORT.]

BIRMINGHAM (Ala.) Nov. 17.—Fire was discovered late last night in Mine No. 2 of the Tennessee Coal, Iron and Railroad Company at Pratt City, in which are employed convicts, and in which seventy-five convicts were at work. The dead bodies of five convicts were taken out today, and it is supposed others are dead. The fire originated in an old part of the mine, and it is believed that convicts started it.

AIRSHIP TRIAL POSTPONED.

KANSAS CITY (Mo.) Nov. 17.—[Exclusive Dispatch.] The trial trip of the Girard, Kansas, airship, in which practically the entire city is financially interested, has been postponed until Thursday morning.

VICHY CELESTINS

Owned by and bottled under the direct control of the French Government

Natural Alkaline Water

Used at Meals prevents Dyspepsia and cures Gout and Indigestion.

A delightful table water with highly medicinal qualities

Ask your Physician

VICHY CELESTINS

EST. 1860 NORDLINGER & SONS DIAMOND MERCHANTS 323 S. SPRING ST. LOS ANGELES

EST. 1860 NORDLINGER & SONS DIAMOND MERCHANTS 323 S. SPRING ST. LOS ANGELES

LIFE'S SEAMY SIDE.

LITTLE GIRL IS KIDNAPED.

Italian Chased by Mob and Police Officers.

Jumps Into River and Sinks to His Death.

Victim Found Securely Bound and Gagged.

[BY DIRECT WIRE TO THE TIMES.]

PHILADELPHIA (Pa.) Nov. 17.—[Exclusive Dispatch.] Chased by a howling mob of Italians, a squad of mounted policemen and a number of marines, a daring Italian, who, about dusk tonight, kidnaped a 9-year-old Italian girl from a group of her companions, finally jumped into the Delaware River to escape from his pursuers, and, finding he was being followed in motor launches, threw up his hands and drowned.

Before he did so, however, he securely bound and gagged his child victim and threw her under a pile of rubbish, where she was found an hour later.

The methods of the man rival the most stirring tales of fiction. He almost outwitted his pursuers by jumping into the Delaware. He started to swim toward the Jersey side, but when he saw launches starting to follow he threw up his hands and sank. The body has not yet been recovered.

Guiseppe Tuleo, the father of the child, recently received black hand letters threatening the death of the girl unless he gave up $1000.

Returns from all save a score of outlying precincts show that the Cuban Senate is Liberal, with the exception of two members. The Conservatives carried only two out of eighty-two municipalities, elected thirty-two out of eighty-three Representatives.

A FAT BABY

Usually Evidence of Proper Feeding.

Babies grow very rapidly and if they do not get the right kind of food they grow backwards instead of forwards that is, when their food is not nourishing they grow thin and cross and some of them die from the lack of the right kind of food. A girl writes

"My aunt's baby was very delicate and was always ill. She was not able to nurse it and took it to one doctor after another, but none of them did the child any good.

"One day mother told my aunt to try Grape-Nuts for the baby, but she laughed and said if the doctors couldn't do the baby any good, how could Grape-Nuts? But mother said 'try it anyway.'

"So my aunt put one tablespoonful of Grape-Nuts in a quarter cup of hot water and when the food was soft she added as much milk as water and gave that to the baby.

"In a month and a half you would hardly have known that baby, it was so fat and thrived so fast. A neighbor asked my aunt what made the baby so healthy and fat when only six weeks before it was so thin. She said 'Grape-Nuts.' The neighbor got Grape-Nuts for her baby and it was soon as fat as my aunt's child."

"There's a Reason."

Name given by Postum Co., Battle Creek, Mich. Read "The Road to Wellville," in pkgs.

Ever read the above letter? A new one appears from time to time. They are genuine, true, and full of human interest.

DON'T WORRY — 'PHONES EXCHANGE 337 — WATCH US GROW

Broadway Department Store

BROADWAY COR. 4TH. LOS ANGELES. ARTHUR LETTS

STORE CLOSED

For a Few Days

Pending Adjustment of

Fire Losses

Receiving Room and Reserve Stock Destroyed. Containing Tens of Thousands of Dollars' Worth of All Kinds of Merchandise

NOTICE TO EMPLOYEES:

Report for last week's pay envelopes at 9:00 o'clock today. Fourth street entrance.

Perfect Diamonds

There is no department in our store that is given greater care than that of Diamonds. We exercise great diligence in procuring perfect stones.

Every Diamond in our stock must pass a most rigid inspection before we accept it.

We have the extra pure white Diamond; the Wesselton, which is very hard and often has a slight tinge of blue and is then known as a blue-white; and the Jager steel blue—very high grade, and sought after by lovers of beautiful gems.

A perfect Diamond is, first of all, absolutely free from all imperfections of any kind; is perfectly round, and is cut, one-third above the girdle, and two-thirds below.

The average person can not possibly possess sufficient knowledge to enable them to safely buy Diamonds upon their judgment. They must rely upon the firm with whom they are dealing.

We have always guarded very jealously our reputation for selling only perfect stones. A Diamond customer at this store is assured of absolute protection in both the matter of quality and price.

The beautiful display of "Diamond Roses," one of the features of our annual opening yesterday, will be continued today.

BROCK & FEAGANS

437-439-441 Broadway

Jewelers

Made In Los Angeles

and made on honor. The clothes we turn out are marvels of correct style and high-class workmanship. We duplicate the work of the high-priced tailor at half the cost.

Suit or Overcoat to Order

$15

Others at $17.50, $20, $22.50, $25

It's within our power to do things in the tailoring line so much better than the average tailor does, to warrant your coming here for your clothes. The fabrics in our windows are an index of what's inside. Ask the salesman to show you a finished garment before you place your order.

Scotch Tailors

J. SMITH & CO. 330 South Spring Street

Let women of sixty use "beautifiers," if they think they need them.

But you, who are young and pretty—you should avoid such things as you would a pestilence.

All YOU need is a cake of Ivory Soap, a bowl of clean water and a good complexion brush.

Ivory Soap

99 44/100 Per Cent. Pure.

42

SCOTT'S Cuticura SALVE 50c Large Jar

Instantly relieves and cures all chronic skin diseases. Recommended by physicians. SUN DRUG CO.'S STORES.

Los Angeles Business College

Established 1882. 417 W. 8th

Schools and Colleges.

Marlborough School For Girls 1905 West 23rd Street

HEADMISTRESS'S HOUSE 2714. Certificate admits to college. Pupils under fourteen not received. Reference from school last attended absolutely necessary if applicant is unknown to the principals.

MRS. GEORGE A. CASWELL, Principal.
MISS GRACE WILTSHIRE, Associate Principal.

Marlborough Preparatory School

928 West Adams street. Home and Day School for girls under 14 years old. Academic year 1908-9 begins September 28. Address for latest catalogue.

MISS IDA B. LINDLEY, Principal.

CUMNOCK School of Expression and Academy

Fifteenth Year. Boarding and Day School for Girls. Expression, Academic and Special Courses. Refined atmosphere; best influences; high ideals. Out-door study, gymnastics, tennis, basketball. Catalog mailed upon request.

1500 SOUTH FIGUEROA STREET.

Miss Wing's School For Girls

1238 Alvarado St. Day and boarding school. From kindergarten to college. Best instruction in all branches. Special classes for pupils who are behind in their studies. Class in bird study for kindergarten children starts Monday, 2-4; $5 per month. Art, History and English Literature for young ladies who have completed school work. Consultation Mon., Tues., and Wed., 2-5. Miss Ethelwyn Wing, M.A., Principal. Home Phone 52144.

English Classical School

Pasadena, Cal.

Day and boarding school for girls and young women. Certificate admits to colleges, post-graduate courses, art, music, gymnasium.

ANNA B. ORTON, Prin.
Tel. Home 894.

GIRLS' COLLEGIATE SCHOOL

(CASADE ROSAE.)
ADAMS AND HOOVER STS.
ALICE K. PARSONS, JEANNE W. DENNEN, Principals.

HARVARD SCHOOL (Military)

Western Ave. 10-acre athletic field. Write for illustrated catalogue. Phone 72147. Grenville C. Emery, Litt. D., Head Master.

Miss Allen's School

13th Year.
For Nervous and Backward Children.
1816 Georgia Street.

YALE SCHOOL

T. G. Adams, B.A., Head Master (Yale.) Boarding and Day School for Boys. Fine Gymnasium. Illus. Cat. Main 6324. 205-209 NORTH UNION AVENUE.

The Brownsberger HOME SCHOOL Business College

Day and Night School

California School

For Boys—1948-52 Lovelace Avenue. Boarding and day. Primary gram. and ninth grades. Military drill, phys. cult., sloyd, languages. N. William Brick, A.M., Prin. Home 53078.

URBAN ACADEMY

Military Boarding and Day School
FOR YOUNG BOYS AND GIRLS
9th and Beacon Sts. Phone—52047.

CALIFORNIA MILITARY ACADEMY

SANTA MONICA, CAL.

College preparatory and business courses. Ideal winter climate. Only school in the vicinity of Los Angeles situated directly on the Ocean Front. Catalogue on application.

HEALD'S Business College

(The Southern California)

414 So. Grand Ave. J. W. LACKEY, Manager.

Woodbury Business College

New Hamburger Bldg. Entrance 220 W. 8th.

L. A. Conservatory of Music and Art Emily J. Valentine, Pres. 252-262 So. Spring St. Established 1885. Phones 12256, Main 4403

Boynton Teachers' Agency

Established 1889, supplies teachers of every grade to schools and families. Boynton Normal prepares teachers for certification. Regn Jan. 11. 325 Stimson Block. Both phones.

MISS DE LAGUNA AND MISS VANCE'S
SCHOOL FOR GIRLS
THE WESTLAKE SCHOOL.
Accredited to leading colleges. 622 South Alvarado street. Main 6987. Home 1655.

ADAMS HEIGHTS SCHOOL

1637 West Adams street. Boarding and day school for girls under 15 years. Boys admitted to kindergarten.

School opens September 28. West 1705.
Miss Thomas and Miss Musgrove, Principals.

SPORTING NEWS, LOCAL AND TELEGRAPHIC.

REAL CLASS.

CHICAGO TEAM TO PLAY HERE.

University High Challenged by Los Angeles.

Not Enough Money in Sight to Guarantee Trip.

Date With Seattle May Simplify Expense Item.

[BY DIRECT WIRE TO THE TIMES.]

CHICAGO, Nov. 17.—[Exclusive Dispatch.] The University High School football eleven will have a holiday trip to the Pacific Coast unless present plans are upset. The Los Angeles High School team, anxious to arrange a Christmas Day battle with a representative squad from this city, is now carrying on negotiations for a meet between the two elevens.

The Los Angeles management first sent a challenge to Hyde Park, but the latter having met defeat at the hands of University High, turned the matter over to its conquerors.

The sum of $1500 has been guaranteed by the Los Angeles management, but on figuring the total railroad expenses to Los Angeles and return, it was found that $2272 would be needed for fare, berths and meals, not counting the hotel bill while in the western city. The University High team has informed the western boys of this, and it is thought that the needed amount will be guaranteed by the Los Angeles team.

In case Los Angeles cannot put up more than $1500, it is possible Seattle or Spokane will be asked to furnish a like amount and two games be played, one at Los Angeles on Christmas, and Seattle or Spokane on New Year's Day.

With the exception of the Seattle trip taken by North Division in 1906, this is the most extensive journey ever planned by a local high school football eleven. North Division played at Seattle on New Year's Day in that year, and was defeated in the last minute of play, 11 to 5.

BOARD SOFTENS.

FOOTBALL MEN JUBILANT.

Coach Noble of Los Angeles High School yesterday received a telegram from the secretary of the Academic League of San Francisco cancelling his former offer to bring the local team to San Francisco to play the northern champions, November 28. The telegram was received immediately after the Board of Education had consented to the northern trip, and the Noble men are disappointed because the northerners withdrew their offer.

At the request of the parents of many of the High School players, the Board of Education gave their permission to the High School football team to go north November 28, as the Thanksgiving holidays occur at that time and the trip could be made without necessitating the absence of any of the boys from recitations.

Coach Noble is expecting a letter from San Francisco stating in detail the reasons for withdrawing the offer, and if another date is suggested an attempt will be made to have the Board of Education consent to a northern trip on the deferred date.

Inasmuch as the Board of Education has softened in its attitude toward out-of-town trips, it is possible that an arrangement will be made to accept the offer of the Seattle High School for a game in Seattle during the Christmas holidays for the Coast championship. If the Chicago game is not arranged, Coach Noble says it is too early to plan to go to Seattle although he would be glad to take the team there if the permission of the Board of Education can be obtained.

Coach Noble is trying to get a game with Pasadena High School for next Saturday, but the Crown City boys are somewhat reluctant to enter into a match. In the event of the Pasadena match falling through, Los Angeles High will make a strenuous effort to arrange a match with some other high school eleven.

Practice will be abandoned until a game is definitely arranged, either with a northern or local school. In case a contest cannot be secured, the team probably will disband for the season.

The High School players are in good condition after the game with Occidental, with the exception of Decius, who sustained a bruished shoulder, and will be unable to don a uniform for several days. The Blue and White players believe they could beat the Tigers in another game, as they attribute their defeat to nervousness and inability to play together.

WORKING THE TIGERS.

OCCIDENTAL AND POMONA.

Coach Gorton of Occidental is working the Tigers hard this week in preparation for the game with Pomona next Monday afternoon at Baer Park. A stiff practice was held Monday afternoon, Coach Gorton refusing to give the men a rest after the High School game, as he said the team could not afford to lose the time.

The Tigers believe the game with Pomona will be their hardest match of the season, and they are determined to play their strongest game against the Claremonters. The game will be the last conference match of the season; and if Pomona wins, the Claremonters will be tied with U.S.C. for first place. If Occidental wins, the conference championship will belong to U.S.C., with Occidental second, Pomona third, and Whittier fourth.

The defeat of Occidental by U.S.C. and the Methodists' tie with Pomona put Occidental out of the running for first place.

However, the Tigers' victory over Los Angeles High School after the "preps" had defeated Pomona and U.S.C. gives the Presbyterians a better standing than their showing in the conference games would indicate.

Capt. Wleman will play fullback against Pomona and Fred Thomson will be retained at right end. The interchanging of these men proved the wisest move in the line-up Coach Gorton has made this season, and with the probable replacing of Johnson by Hopkins at left end, the Presbyterians will take the field against the Claremonters with the same line-up that faced Los Angeles High School. Johnson will be used in the backfield.

The physical condition of the players will be given particular attention this week. Training table rules will be closely observed, and Coach Gorton has made a call for a large number of rubbers to work in the gymnasium.

The Tigers will disband immediately after the Pomona game. Conrad, center; H. Thomson, guard, and Thomas, quarterback, will graduate this year, but it is expected that all the other players will return to school next year.

DOCTORS ORGANIZE.

TO PLAY U.S.C. LAW.

The College of Physicians and Surgeons have organized a strong football squad and will play their first game Saturday with the U.S.C. College of Law at Bovard field.

The doctors average 162 pounds to the man and have experienced players who have good records. Coach Burns, a former coach at Los Angeles High School, is training the men and although it is rather late in the season he expects to accomplish some good results.

Last night the students held a rally and most of the faculty members as well as students attended. The forming of the football team was heartily indorsed by them.

Boyd and Kidder were members of the Los Angeles High School team in 1903, when that school won the State championship. Boyd's position is at right end and he is playing up to his old form.

Frank Kidder came to Los Angeles in 1903 after playing on the Massachusetts team, which won the State championship. He was at once given the position of left half on the High School team and proved one of the stars of the season. His specialty was end running and trick plays.

Fullback Charleston is also an old star and an excellent punter. He has played on the teams of the Lake Forest University and the Portland Academy.

Rough, right half, is speedy on both end run and line bucking. He was a member of the Stanford freshman team but received an injury which compelled him to stop playing. Herendeen, quarterback, is strong on the defense and handles the team like a veteran.

Stokes, left guard, was formerly a player on the Whittier College eleven. He has a wooden leg but plays better than many whole men. His team-mate Werner, is a staunch lineman and plays an all-round good game.

Thurber, the big 210-pound tackle, is a mountain of strength to the right side of the line. He has speed as well as weight and makes an excellent lineman. Nelson, right guard, is showing up well in practice, and with Thurber the right side should be very strong.

Peterson, center, is also making good. He is quick and passes the ball as steadily as a machine. Gaynor has played end on the New Mexico Military Academy team.

The teams will line up Saturday as follows:

Physicians.		Law School.
Gaynor	L.E.R.	Wall
Werner	L.T.R.	Brown
Stokes	L.G.R.	Kidder
Peterson	C.	Cass
Nelson	R.G.L.	Murray
Thurber	R.T.L.	Thompson
Boyd	R.E.L.	Declus
Herendeen	Q.	Naugel
Kidder	L.H.R.	McGregor
Rough	R.H.L.	Selph
Charleston	F.	Arnold

WILSHIRE. Westlake or southwest property. See Althouse Bros., 420 S. Broadway.

FOOTBALL FANS HOOT ALDERMAN.

[ASSOCIATED PRESS NIGHT REPORT.]

CHICAGO, Nov. 17.—Alderman Kruger introduced in the City Council last night a motion that the corporation counsel prepare and submit an ordinance prohibiting the playing of football in the city of Chicago. The motion provoked much laughter, hoots and cheers, and was referred to the Judiciary Committee.

COME-ONS.

LARGE ENTRY LISTS FOR ARCADIA STAKES.

THERE are 1648 entries in the nineteen stake races scheduled to be run off at the Arcadia track on the Baldwin ranch this winter, according to a list issued yesterday by the racing association. The meeting will open on Thursday of next week to run for about 125 days, and from all accounts there will be more than 1000 horses stabled in the barns inside the course when the second week of racing begins.

Jack Atkin, who is associated with Barney Schreiber, one of the directors of the track, stated last night that there are about 800 nags at the track now and that several hundred more are due to arrive within the next two weeks. Additional applications for stall room for 200 racers have been turned down, but some of these horses may secure barns close to the track.

Of the nineteen stakes, one for 2-year-olds has more than 150 nominations and the one that has the greatest number of classy horses entered is the Speed Handicap at six furlongs, that will be decided February 22, 1909. It has a guaranteed value of $9000, and will be worth $5000 to the winner. Some of the best horses now in training in the entire country are in it, and the list includes King James, Jack Atkin, Peter Quince, Restigauche, Uncle, Meelick, Pinkola, Firestone, Chapultepec and Fern L., the mare that broke a number of records at the Seattle meeting this summer. Here is enough class to keep all the hop-headed dopesters up every night from now until the meeting starts.

S. C. Hildreth is expected to arrive here next Saturday from the Oakland track with about twenty good ones, and he will bring his best, with the exception of two or three that he will have in the handicap at Emeryville on Thanksgiving. Pat Dunne will bring ten from the Latonia track, the best in the bunch being Honest and Lens.

IN THE BOOK.

RECORDS APPROVED BY ATHLETIC UNION.

[ASSOCIATED PRESS DAY REPORT.]

NEW YORK, Nov. 17.—Athletic records made during the last year have been approved by the Amateur Athletic Union of America, as follows:

The 65-yard run, indoor—Lawson Robertson, 7s.

The 120-yard high hurdles—A. B. Shaw, Dartmouth College, 15 1-5s.

The 220-yard low hurdles, fifth of a mile track around a turn—J. J. Eller, 24 4-5s.

The 220-yard high hurdles, 3 ft., 6 in.—J. J. Eller, 27 3-5s.

The 440-yard high hurdles, 3 ft. 6 in.—Charles Bacon, 1m., 35s.

The 900-yard run—Andrew Garner, San Francisco, 2m., 1 2-5s.

The 16-pound shot—Ralph Rose, 49 ft., 10 in.

The 12-pound shot, from 7-foot circle—Ralph Rose, 57 ft., 3 in.

The discus throw, 7-foot circle—M. F. Horr, 122 ft., 11 in. (weight, 4.4 lbs.)

Discus, Olympic style—Martin Sheridan, 140 ft., 5½ in.

The 16-pound hammer—John Flanagan, 9-foot circle—179 ft., 6¾ in.

The 18-pound hammer, including weight of head and wire handle—B. F. Sherman, Boston, 131 ft., 1-4 in.

The twenty-one-pound hammer, including weight of head and wire handle—B. F. Sherman, 109ft., 1¾in.

Pole vault—Walter R. Dray, Yale, 12ft., 9½in.

Olympic records, try-outs, Philadelphia, June 26:

Greek discus—Martin J. Sheridan, 116ft., 7½in.

The 100-meter dash—J. A. Rector (equals record,) 10 4-5s.

The 800-meter dash—M. W. Sheppard, 1m., 54 2-5s.

The 400-meter dash, hurdle, three feet high—Charles Bacon, 55 4-5s.

The 1500-meter dash—J. P. Halsted, 4m., 1 1-5s.

The 100-meter dash — H. J. Huff, Pittsburgh, June 20, equals record, 10 4-5s.

The following swimming records by C. M. Daniels were approved:

The sixty yards, bath, two turns, December 19, 1907, Pittsburgh, 30s.

The seventy-five yards, bath, two turns, March 31, Pittsburgh, 40 1-5s.

The eighty yards, bath, three turns, March, New York City, 42s.

The following swimming records were awarded to C. M. Daniels, made in open tidal salt water at Travers Island, September 19:

The 220 yards, one turn, 2m., 40 3-5s.

The 330 yards, two turns, 4m., 15s.

The 440 yards, three turns, 5m., 54 1-5s.

Other swimming records approved were:

The 200 yards, breast stroke, bath, nine turns—A. M. Goessling, March 18, 2m., 45 2-5s.

The 1250 yards, back stroke, bath, five turns, A. M. Goessling, March 13, 2m., 1-5s.

The 400-yard relay race—C. M. Daniels, C. H. Truebenbach, L. B. Goodwin, George South, March 27, 4m., 13 3-5s.

Plunging, one minute time limit, seventy-four feet—T. S. Brown, March 21.

EMERYVILLE RACES.

Fifty to One Shot Almost Wins the Clay Handicap—Clever Filly in the Way.

[ASSOCIATED PRESS NIGHT REPORT.]

OAKLAND, Nov. 17.—Jeanne D'Arc, the clever filly in the Forsythe string, won the Clay Handicap at Emeryville today from Booger Red, a 50 to 1 chance. Fitzherbert, which, coupled with Restigouche, ruled an odds-on favorite, was third.

Away to a good break Fitzherbert was soon crowded out, and although responding gamely in the stretch, could not get up. Restigouche was slow to break and had no chance.

Cotytto scored her third straight victory of the meeting by beating some clever 2-year-olds in the second race. The heavily-played Ed Ball won the fifth eleverly from Phalanx.

Six furlongs, selling: Anna May, 109 (Sweet,) 11 to 10, won; St. Francis, 112 (Mantry,) 2 to 1, second; Gossiper II, 109 (Archibald,) 15 to 1, third; time, 1:12. Boas, Dollie Dollars, Francis Joseph and Ellerd finished as named.

Five and one-half furlongs, purse: Cotytto, 103 (Archibald,) 7 to 10, won; Strike Out, 95 (Upton,) 16 to 5, second; Sempronium, 98 (Walsh,) 7 to 2, third; time, 1:06. Toll Box, Aks Ar Ben, Mabel Fountain, Mauretania, and Sainooke finished as named.

Mile, selling: Little Minister, 109 (Kirschbaum,) 3 to 1, won; Eckersall, 112 (Archibald,) 9 to 5, second; Kelowana, 112 (Walsh,) 20 to 1, third; time, 1:41 2-5. Celeres, Kamsack, Metlakatla, Talamund, Royal Red, Red Era and Fleiad finished as named.

Clay Handicap, six furlongs: Jeanne D'Arc, 102 (Archibald,) 5 to 1, won; Booger Red, 98 (Kirschbaum,) 50 to 1, second; Fitzherbert, 106 (Upton,) 11 to 20, third; time, 1:09 1-5. Native Son, Cloudlight, Restigouche, Little Jane and Rose Queen finished as named.

Mile, selling: Ed Ball, 109 (Keogh,) 12 to 5, won; Phalanx, 107 (Sweet,) 9 to 2, second; Kermit, 109 (Hayes,) 15 to 1, third; time, 1:41 2-5. Military Man, Von Tromp, Huapala, Orchan and Carmelita finished as named.

Mile and seventy yards, purse: W. T. Overton, 105 (Walsh,) even, won; Woodcraft, 102 (Upton,) 18 to 5, second; Neva Lee, 107 (C. Miller,) 2 to 1, third; time, 1:43 3-5. Import also ran.

BUTLER IS OBDURATE.

Columbia Students not Permitted to Play Even "One Game" in Intercollegiate Circles.

[ASSOCIATED PRESS DAY REPORT.]

NEW YORK, Nov. 17.—President Nicholas Butler, of Columbia, has not changed his mind on the football situation, judging from a letter which he has sent to a student committee which petitioned that "just one" intercollegiate game be permitted to take place this year.

Interclass games are allowed, but football with other institutions has been barred for three years.

In his letter, President Butler said: "In order that the petition may be granted, concurrent action by the University Committee on Student Organizations and by the University Council will be necessary. I ought to say, however, that personally I have no reason to believe that either of the academic authorities named is likely to take action to modify the policy which they have determined upon with entire deliberation in the autumn of 1905, the effect of which they believe to have been of marked advantage to our university."

Americans Doing Well.

MELBOURNE, Nov. 16.—Beals C. Wright, and F. B. Alexander, the American tennis cracks, competing in the Victorian singles championship, played magnificent opening games today, easily defeating their local opponents.

OVER ZEALOUS.

DEATH WINS IN MAD AUTO DASH.

Stricker Killed on Poorly-Lighted Curve.

Tragedy Mars Twenty-four-Hour Track Race.

Grand Prize Drivers Busy at Savannah.

[ASSOCIATED PRESS NIGHT REPORT.]

BIRMINGHAM (Ala.) Nov. 17.—Forcing his Renault car to a speed of more than sixty miles an hour in an effort to lower the twenty-four-hour automobile record, Emile Stricker was almost instantly killed early today on the Fair Grounds track here.

Leon Barrows of this city, who was in the car with Stricker, was seriously, though not fatally, inured.

At 8 o'clock last night Louis Strang and Emile Stricker began an effort to lower the twenty-four-hour record. Strang was relieved by Stricker in the Renault car at 12:30 this morning. Almost immediately Stricker began a terrific pace.

The track was poorly lighted, and when Stricker's racer dashed around the west end curve at more than sixty miles an hour a tire exploded, followed quickly by the explosion of another, and an instant later the car was a total wreck.

Stricker and Barrows were picked up and hurried to the hospital, but Stricker died before medical aid reached him. He was a native of Alsace-Lorraine, Germany.

HILLIARD ON COURSE.

WILL DRIVE LANCIA CAR.

[SPECIAL CORRESPONDENCE OF THE TIMES.]

SAVANNAH, Nov. 11.—[Exclusive Dispatch.] The Lancia car, which ran with astonishing regularity in the Meadowbrook Sweepstakes on October 10, was shipped on Tuesday to Savannah. W. H. Hilliard will drive the Lancia car "Lampo" in the light car race here.

The Meadowbrook car was brought to Savannah to be used by Hilliard in studying the course, and this will be followed before the close of the week by the Lancia roadster, imported by the Hol-Tan Company from London to be used as a "runner-up" in the practice race.

The "Lampo" will arrive next week, but prior to its arrival Hilliard will have mastered the details of the roads and will be in a position to give his entire attention to the "Lampo" and to prepare it thoroughly for the race.

The quarters of the Hol-Tan Company will be on La Roche avenue, a short distance from the course to be used by the light cars. The R. L. Cooper place has been leased as headquarters. It is a convenient and commodious estate, where driver and crew will have old-fashioned Southern accommodations. A large barn will house the "Lampo" and the two other cars sent by the company. Italian and American flags will be hoisted at the Hol-Tan headquarters on Hilliard's arrival here.

The coming Grand Prize race absorbs the bulk of trade attention throughout the entire eastern part of the country. In the West there is an expansion of general business, both with agents and at last hands and a general easier feeling prevails all over the country since the election.

Announcement is made that the Acme Motor Car Company of Reading, Pa., will build a number of touring cars and runabouts during the coming season, with duplicates of the engine which is used in the Grand Prize racer now at Savannah.

This engine has a five-inch bore and a five-inch stroke and is capable of developing sixty-horse power at high speed, although it is not rated at this amount.

STEWING.

BASEBALL WAR IS POSSIBLE.

STRONG OUTLAW LEAGUE MAY BE STARTED TODAY.

American Association and Eastern League Priming Themselves for an Explosion—Western Clubs Favor the Idea—Want Higher Classification Than Other Minors.

[BY DIRECT WIRE TO THE TIMES.]

BUFFALO (N. Y.) Nov. 17.—[Exclusive Dispatch.] George T. Stallings, still part owner of the Newark Eastern League club, and manager of next year's New York Americans, is the only big man so far on the ground for the important meeting of American Association and Eastern League club owners, scheduled to open tomorrow morning at the Lafayette Hotel, to define plans and outline a campaign to obtain a more equitable drafting rule and secure higher representation than the other minor leagues.

Stallings says he is here to look out for the Newark club's interest. He would not vouchsafe an opinion as to what the magnates would do at their meeting tomorrow.

The western owners are expected to arrive early tomorrow morning. Word has been received from all of them that they will be here, and every one of the sixteen clubs will be represented. It is known that the feeling of the western-club owners is a militant one, and that they favor independent ball rather than again yield to the indignities which they now chafe under. Whether the hitherto quavering Eastern League magnates will line up with them, is the question. If the sixteen get together in unanimity and decide on aggressive measures, something is sure to drop in the baseball world. The general opinion of those not directly in the inside circles is that the movement will blow up in smoke. The fans treat it not at all seriously, despite the affirmation of determination by the magnates.

President Powers of the Eastern League and President O'Brien of the American Association are said to be in Cincinnati tonight, in consultation with Garry Herrmann, endeavoring to get a line on the receptiveness of the National Commission to the demands of the Class A clubs. They will be here in the morning.

Challenge for Game.

SAN JOSE, Nov. 16.—The San José baseball club has challenged the Stockton team to a post-season series and the local managers expected a reply by wire, today, but none had come tonight. There has been intense rivalry between the clubs. San José has won six of the ten scheduled games between the two teams this season.

AT JOY PARK.

BASEBALL GAMES ARRANGED.

The following baseball games, to be played at Joy Park, have been arranged:

November 22—Southern State League picked team and Los Angeles Colored Giants.

November 26—San Diego and Los Angeles Giants.

November 27—San Diego and All-Stars.

November 29—McCormicks and Los Angeles Giants.

Giants' New Players.

The Los Angeles Giants (colored) will play a picked team of the Southern State League next Sunday at Joy Park. The Southern State nine will be composed of two players from each team in the league. On Thanksgiving Day the Giants will play the crack San Diego team at Joy Park. The negroes' manager has imported three new players from Salt Lake City.

INTERNATIONAL RACES.

Series of Yachting Events Between American, German and Spanish Sonder Class Craft.

[ASSOCIATED PRESS DAY REPORT.]

NEW YORK, Nov. 17.—There are good prospects of a series of international yacht races besides the Sonder class races between American and German and Spanish craft which have attracted considerable attention of late years.

This time it is Holland which will compete with the United States and dories will be the style of boat to be sailed. The yachting committee of the New York A. C. has negotiations to this end with several members of the Royal Yacht Club of Amsterdam, and the Royal Maas Club who are residents of this city. A cup will be offered by the New York Athletic Club, and this winter the subject will be laid officially before the Royal Yacht Club of Holland.

It is believed by those interested that the Dutch yacht clubs under royal patronage, which number three, will combine to send across the Atlantic at least one dory.

NO HIGHLIGHTS ARE SEEN HERE.

[BY DIRECT WIRE TO THE TIMES.]

POMONA, Nov. 16.—[Exclusive Dispatch.] Pilot Horace B. Wild and his companion, Leroyxes, who left Los Angeles in the Ferris balloon, "United States," came to earth at noon today near Corona, and with the balloon packed on an automobile, went to Los Angeles tonight.

They reported a wearisome trip, and stated that they were circling around all night within a radius of sixty miles, over Los Angeles, San Bernardino and Riverside counties, and that their thermometer recorded 8 deg. below zero. They were cold, and to keep warm hovered low in the basket, burning their carbide lamps. They say it is almost impossible to get over the mountain ranges, but will make the attempt again.

Poor Tools and a Good Worker

That Is What Makes Indigestion, Dyspepsia, Sour Taste, Foul Breath and Catarrh.

The stomach is a good strong vital organ, which is constantly protecting and feeding every other organ of the body.

It is the most abused, neglected and scorned member of man also. Most men abuse their stomach with under-cooked food, high living, alcohol, tobacco, pastries, and scores of other unhealthy practices.

When the stomach at last sickens of all this abuse and cannot do its full duty, most men are not warned but keep up their assaults on the stomach until at last it rebels and begins to strike back and cry for help. Man by his own abuse has taken away from the stomach the tools to work with.

These tools are the gastric juices which go to make up the digestive agents. From 7 to 35 pounds of gastric juice are turned into the stomach every day.

When poor, poisonous food consumes this juice, dilutes it, robs it of its strength and throws it, a fermented mass from the system, of course there is just that much of the gastric fluid which cannot be readily supplied by the blood.

When food comes into a stomach filled with depleted fluids lacking of power to do their part, the good strong stomach is using poor tools and, of course, cannot succeed in its work.

A condition which often prevails is that which takes place when the gastric juice contains too much alkali. If the juice were wholly alkaline it would not only devour and digest the fluid but would eat and digest the stomach itself. Such gastric fluid does the digestion no good and attacks the walls of the stomach, making them raw and sore and setting up inflammation and irritation.

Stuart's Dyspepsia Tablets will strengthen a stomach filled with poor gastric juice. They will remove any abnormal alkaline condition, allay irritation, sweeten the breath, remove catarrhal conditions, and digest food no matter how the stomach has acted before.

These little tablets contain an ingredient one grain of which will digest perfectly 3000 grains of food. They will digest an entire meal placed in a jar without the aid of any other force except themselves. They have demonstrated this time after time.

Every druggist carries them in stock; price 50c, and 40,000 physicians use them in their practice. Send us your name and address and we will mail you at once a trial package free. Address F. A. Stuart Co., 150 Stuart Bldg., Marshall, Mich.

TO-NIGHT Cascarets

THEY WORK WHILE YOU SLEEP

10c, 25c, 50c. All Druggists

WEBER AND COLUMBUS WAGONS

STEEL GRAIN CAST GRAIN STEEL AXLE ONE BOXED ALL SIZES AGENTS WANTED

ARNOTT & COMPANY, Los Angeles, Cal. Write For Catalog 112-118 S. Los Angeles St.

Colman's Mustard

After a day's outing a spoonful of Colman's Mustard makes a bath wonderfully refreshing.

The simplest and most economical remedies are often the most effective. It is perfectly safe and free from irritation, while the refreshing and invigorating feeling it imparts, especially after a day on the links or in the saddle, must be experienced to be realized. Try a tablespoonful in a bath of about 30 gallons, and then less or more to suit yourself.

Colman's D.S.P. Mustard

Follows the Flag.

Sherwood & Sherwood
PACIFIC COAST AGENTS.
San Francisco, Los Angeles, Portland and Seattle.

"A FULL DRESS AFFAIR."

We rent Full Dress and Tuxedo suits.

Woolf & Bren

The full dress men

Suite 512 Mason Bldg.—4th and Broadway. Phone F2316.

Oldest "Newsboy" in the World.

Mr. Lafayette Lemons, 85 Years of Age and Still a "Newsy," is One of the Noted Characters of Fort Branch, Indiana.

Mr. Lemons is a Warm Friend of Elijah Lincoln, a Living First Cousin of the Immortal President, "Abe" Lincoln. He is Also a Veteran of the Mexican War.

Speaking of his health, "Uncle Lafe" recently said: "I guess I ought to live to see 95 at least, for I enjoy perfect health. I am 85 years of age and have used Duffy's Pure Malt Whiskey as my only medicine for the past eight years. I have received excellent benefit from it. I take it three times a day regularly, and it keeps me strong and hearty.

"I am the oldest newsboy in the State of Indiana, and I believe the oldest in the world. If there is any older I hope he will see this interview and write me. I walk six miles every day. I have been in the news business for ten years, and handle exclusively for our town six daily papers.

"I know that I could not do the work and keep as strong and healthy as I do if it were not for your great medicine, and I heartily recommend it to all, both old and young who want a pure, invigorating tonic stimulant to keep them strong in their youth and youthful in their old age."

Thousands of men and women, who have passed the four-score mark, tell the same story as Mr. Lemons about what Duffy's Pure Malt Whiskey has done toward renewing their youth and keeping them vigorous, hale and hearty and in possession of all their faculties. As a leading doctor says, the secret of the whole thing is that Duffy's Pure Malt Whiskey, if taken as prescribed, drives out all disease germs, invigorates the brain, enriches the blood, quickens the circulation and prevents decay and old age.

This wonderful remedy has been extolled throughout the world for what it has done for suffering humanity. The success of Duffy's Pure Malt Whiskey in curing diseases has caused many unreliable dealers to put up substitutes and imitations with which to fool the people, claiming that their substitutes are just as good as Duffy's Pure Malt Whiskey. Insist on the genuine. It will cure you.

Duffy's Pure Malt Whiskey is sold throughout the world by druggists, grocers and dealers, or shipped direct for $1.00 per large bottle.

If in need of advice, write Consulting Physician, Duffy Malt Whiskey Company, Rochester, New York, stating your case fully. Our doctors will send you advice free, together with a handsome illustrated medical booklet containing some of the many thousand of gratifying letters received from men and women in all walks of life, both old and young, who have been cured and benefited by the use of the world's greatest medicine.

Matchless Saving Opportunities in Our Annual "Something Doing" Sale

$200.00 Worth of Toys Given Away
Saturday, November 21

In connection with the remarkable bargains attending this sale we are going to give away on Saturday, the 21st, $200.00 worth of toys. Coupons will be given with every purchase all the week. Get as many as you can. Be here every day, particularly Saturday.

THE REAL BARGAIN CENTER OF LOS ANGELES
The 5th STREET Store
BROADWAY AT FIFTH STREET

7½c Bleached Muslin, 8 to 10, 3½c
Splendid quality; smooth, evenly woven. 8 to 10 today at 3½c a yard. Regular 7½c value. No phone orders; 8 to 10 today at 5c.

7½c Prints, 8 to 10, 3½c
Handsome dress prints; best quality, in gray, cardinal, brown, blue and black; fancy designs; 7½c value, 8 to 10, at 3½c.

15c Waistings 5c
Good weight, fancy figured, white madras waistings; an exceptionally good 15c quality. No phone orders; 8 to 10 today at 5c.

Pyrography
10c and 25c Wood 10c
12-inch, 3-ply Plaque.....10c
Glove or Handkerchief Box, assorted designs.....10c
Picture Frames, 9x7½...10c
Pipe Racks, 5 sections....10c
Burning Outfit, complete.10c
Pipe Bowls.....10c
Large Bottles Stain, all colors.....10c

Trimmed Hat Day in the Great "Something Doing" Sale

Hundreds of the Latest Models at Unparalleled Reductions.

$5 Dress Hats $3.50
Choice of stylish pressed felt and Bengaline silk hats, in black, white and other popular colors; cleverly trimmed with ostrich pompons, coques, breasts, wings and fancy feathers. Today, $3.50.

$12.50 Dress Hats $7.50
Stunning new styles; large, hand-made velvet hats; also pressed satin and Bengaline silk; adorned with large velvet and silk roses, grapes and foliage. Others with birds and wings and 15-inch ostrich plumes.

$7.50 Dress Hats $5.00
The most remarkable millinery values of the season. New flat hats and toques, of satin, silk, braid and velvet; beautifully trimmed with ostrich plumes, large wings, aigrettes and fancy novelty feathers.

$16.50 Dress Hats $10
New York pattern hats and adaptations from our own workrooms; shapes of silk and velvet; pressed satin, with low, round crown; richly adorned with wings, plumes and quills.

Wash Goods
8 1-3c CREAM DOMET FLANNEL—Fleeced both sides. Very special at.....5c

12½c FANCY PERCALE—Colors are black, blue, gray and cardinal, in dainty figured designs.....7½c

15c OUTING FLANNEL—Superior finish; heavy quality, in pink, blue, red, navy, white and cream.....9c

12½c YARD-WIDE CAMBRIC MUSLIN—Splendid soft finish quality. Yard.....8½c

10c TWILLED SUITING—Pretty stripes, checks and plaid designs; handsome fabric for waists and dresses.....10c

9x12-ft. Tapestry Brussels Rug $13.75
The Very Best Quality, Heavy, 10-Wire Rugs

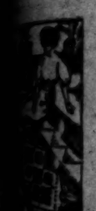

Less than you could buy them in carload lots at the factory. No one who needs, or expects to need, a rug in the near future should overlook such an extraordinary saving. Handsome new designs in great profusion; Oriental, floral and medallion effects. Rich colors. Regular $20 rugs today, $13.75.

$2.00 Wilton Carpet Samples 49c
Travelers' samples of $2.00 Wilton velvet carpets, 27x27 inches; well bound ends; very pretty as rugs. Today, 49c.

$9 Crex Rugs $6.48
9x12 feet matting rugs; ideal for bedrooms or cottages; shades of red, green or blue. Today, $6.48.

40c Oilcloth 29c
Heavy floor oilcloth; splendid wearing grades. Regular 40c value today, 29c a yard.

100 Pairs 75c Ruffled Swiss Curtains 35c
40-in Wide, 2½ Yds. Long, Dainty Figured & Striped Designs

A great sale today of handsome curtains for bedrooms and living rooms at 35c a pair. Just 100 pairs. Regularly sold at 75c. On sale today, while they last. Another of the reasons why you should attend our "Something Doing" Sale.

$10 Imported Net Curtains $4.98
Handsome Brussels Net, Tamboured Net, Swiss Point, real Arabian, Renaissance and novelty braided curtains. A matchless assemblage of high grade curtains today at half price. Values to $10.00 at $4.98 a pair.

25c Door Panels 15c
Fancy lace panels, with pretty medallion centers.

$1.50 Table Covers 98c
Made of heavy tapestry, 1½ yards square; rich colors.

Tremendous Drapery Reductions

10c Curtain Rods 5c
Brass extension rods for sash curtains or door panels; complete with brackets, 5c.

25c 36-in. Sateen 15c
Fancy printed floral and Oriental effects; attractive new colors.

10c Cretonne 8 to 10 5c
Figured, floral and Oriental cretonne. Exceptional 10c value. 8 to 10 only, at 5c a yard.

25c Jap. Crepe 15c
30 inches wide, handsome Japanese crepe for kimonos and wrappers; 25c value at 15c.

Stove Pipe Elbow 5c
10c value. Sale in the Basement

Air-Tight Heaters $1.69
Stove heaters; complete, with 1 length pipe, $1.69.

$1.49

49c

Glass Berry Bowls 5c

15c Values
Large bowls, cut in a variety of pretty designs. Remarkable sale at 5c ea.

65c 4-PIECE GLASS TABLE SET—39c
This includes sugar, butter dish, spoonholder and creamer—all for 39c.

500 GLASSES AT 2c
Included are beer, whisky, soda glasses and tumblers.

700 Pieces Blue and White Ware, Values to 65c
Most Remarkable Savings Ever Offered in Los Angeles

Think of buying this high grade ware at this extremely low price. Every piece perfect. Included are 2 and 3-qt. sauce pans, 11 and 12-in. wash basins, 2 and 3-qt. lipped preserve kettles and covered stew pans. Regular values to 65c. Over 700 pieces in the lot. There will be crowds after these in the Basement today. Come early.

29c

$1.65 Bohemian Water Set
Decorated Complete 69c

Just like cut; complete with tray.

60c White Crockery Wash Bowls.....29c

25c Blue Japanese Tea Pots.....17c

20c 9-inch Yellow Mixing Bowls.....12½c

AND AGREE.

JEFFRIES CLUB OF YEAR.

Rival House Who Is Ac—Attell and Money—Good, for Tuesday.

Jeffries Athclinched a good secured Billy to have Al Kaufhaving secured agreement last practically made to have it on December 31, the dis—five rounds.

real important for the result will prospective candidweight champion—Tommy Burns and the live ones in has some chance of the three and would opponent than either wins it is not would agree to fight to a finish. The to really the best battle in the country bugs should be and it will be seen

rival Pa— figured on this season could not Kaufman to go McCarey even ofbut when the terms to Delaney, that "other arsaid." Mcin his statelast night.

stiff, Kaufever fight in my to go on for nothing," declared. "He in the Gardner fight out. Why, the big over ten rounds there was Britain would stay to do with the big

with McCarey to fight Point Junction house, fight was apparently Kaufman to fight the Jeffries club and Long get Delaney's as good as made.

MONEY.

the truth about the Pacific Coast being willing with Freddie Welsh will Thanksgiving eve, to offset the local betthe odds are even down your own ticket. popular in the big has always been a has a great affinity fighter and as As neither boy it. As it is hard to get anything that scraps, for it will and is thereby a good-sized a chance to say, a few punch" to the only man a few punch is a many Young Kid McwhipAt— Monte,

and they mix things fiercely in every meeting.

HIGH QUOTATIONS.
MANAGERS EXACT TRIBUTE.

[BY DIRECT WIRE TO THE TIMES.]

SAN FRANCISCO, Nov. 17.—[Exclusive Dispatch.] The market quotations for pugilists have risen since war has broken out between prizefight promoters. Gleason originally guaranteed Papke $8000 win, lose or draw, for the fight with Ketchel, Thanksgiving night. Then Ketchel's manager got sore at this and owing to a peculiar clause in the fight contract he backed out and signed with Coffroth for Thanksgiving afternoon. Gleason in a rage, offered Papke $12,000, guarantee if he would refuse Coffroth's offer. This gave Papke's manager a fine chance to exact terms from Coffroth and he wasn't slow to take advantage of it. The result was that Coffroth was forced to guarantee Papke $12,000 and Ketchel $8000. If Thanksgiving Day is fine Coffroth will have a $30,000 gate, but should it rain he will scarcely make expenses. In any event this guarantee is too big, as it will incite other pugs to ask unreasonable terms.

Sam Berger Trying.

Word comes from the East that Sam Berger, the prize fight promoter of San Francisco, is trying to match Sam Langford with Jim Flynn, and as an added attraction for the same night, wants Monte Attell and Jimmy Walsh. This would make a good double bill.

COMES TO ABRUPT END.

Decision for Slavin, but Bets Declared Off in San Bernardine Fight.

[BY DIRECT WIRE TO THE TIMES.]

SAN BERNARDINO, Nov. 17.—[Exclusive Dispatch.] The Mike Sheehan-Bob Slavin fight before the Gate City Athletic Club, tonight, came to an abrupt end in the second round, with the decision for Slavin. There is every indication it was a fixed fight, and so it was declared to appear by Referee John McCall, in discussing the mill afterward.

McCall states that he was told yesterday that Slavin had arranged with Sheehan to throw the fight, and McCall reported his discovery to Howard Baker, manager of the club.

Baker at first denied this to newspaper men tonight, but finally admitted its truth, and explained that he had warned the men to fight square.

As long as Sheehan fought he showed that Slavin is a mere novice. Sheehan claimed he had been fouled, and two doctors were called whose examination disproved the charge.

McCall was unwilling to give Slavin the decision, but it was up to Baker, who declared all bets off. There were several preliminaries of indifferent merit.

Berry Loses Again.

Henry Berry lost again last night to Jay Davidson and Jack Kipper in the three-cushion match of thirty points they are to play for four nights this week. The game was played at Berry's rooms on South Spring street, and the score was 30 to 27, with Berry on the short end. Of course, he had hard luck, for he made two runs of three pionts and five runs of two, and yet could not win. The other two men kept right with him all through the game, and the number of safety shots made dragged the game out to a great length. They are to play again tonight and tomorrow night.

Big Bicycle Race.

BOSTON, Nov. 17.—At the end of ten hours' riding tonight in the six days' bicycle race at the Park Square Coliseum, the twelve teams were tied at 442 miles and five laps, a new record for the track on the second day of the event. Clarke of the Clarke-Fogler team led over the line. Root was second and Hargett third.

DORANDO IN TRAINING.

Selects Columbia University for Headquarters in Preparation for Marathon Race.

[ASSOCIATED PRESS DAY REPORT.]

NEW YORK, Nov. 17.—Dorando, the Italian runner, who was disqualified, after being assisted across the tape, during the Marathon race at London's Olympic games, and who arrived in New York today for a rerunning of the event with John J. Hayes, the winner of that race, will complete his training at Columbia University.

Princeton University, it is said, offered the little Italian the privilege to use that track, but Columbia, being nearer at hand, he decided to remain in New York. Hayes is training at a near-by park.

Policeman's Story.

F. G. Shriner, a policeman of this city, made a new record a few days ago that will probably not be equaled by any other hunter this season. While a guest at the Lomita Club he shot both barrels of his gun into a band of widgeon overhead and managed to kill one of them. As it fell, it struck a teal that was flying beneath it, and the impact stunned the teal, which fell into the pond. Thus Shriner got two birds, and really shot but one, according to his own story.

All Plans Made.

All the arrangements have been made for the baseball barbecue that will be given tomorrow at Griffith Park by Manager Berry of the Los Angeles team. There will be plenty to eat and drink, and the crowd will start from the City Hall at 10:30 o'clock in automobiles.

SANTA ANA.

SANTA ANA, Nov. 17.—John Richards was today ordered to be held for trial in the Superior Court on a second charge of embezzlement, his bond being fixed by Justice of the Peace Smithwick at $2000. He is charged with appropriating to his own use $194.65 paid him by Sherman Stevens on May 4, the check being in payment for power according to the meter reading of the Edison—Electric Company, of which company Richards was an employé.

W.C.T.U. gold medals were awarded yesterday to Charles Swanner of the local High School and George Aisbach of the eighth grade, as prizes for essays written last spring upon temperance subjects.

My Friend

Bobby Burns, is on evidence again with a new definition of a "promoter"—one who swaps hot air for cold cash. But a better one would be "The ice man—an individual who swaps cold air for hot cash." The ice man is not so much in evidence this month, excepting at the soda water counters. You can exchange your cash at any temperature for some very cooling propositions at Christopher's just now, or you can have a great variety of "hot drinks" at your command.

And you can bet that Christopher is doing business in such a manner as to attract and hold that half-million population that we are all working for.

Christopher's
241 South Spring St.

$3 Worth for $2
A Prosperity Week Offer

To Acquaint You With Peerless Brands—Our Home Product Par Excellent

We offer one gallon of our $1.50 grade "Peerless Brand" Wines—Port, Sherry, Angelica or Muscat. $1.50
Also 1 doz. full quarts Peerless Brew Beer—the home brew—never sold for less than ... $1.50
$2 for Both Items, worth . . $3.00
Exclusive of the Containers

Peerless Brand
Is the original home product—made in Los Angeles. It's high standard has been maintained by us for nearly a quarter of a century—every label has the government's guarantee of purity—Serial No. 11985.

Southern California Wine Co
518 So. Main St. 744 So. Spring St
Ex. 16 Main 332

Alpine
Boost Home Products
California's Best Evaporated Cream

GOLD SEAL
CHAMPAGNE
America's Favorite Wine

For Thanksgiving Dinner, for Club, Banquet or home.

Equals the best French wines—costs but HALF.

Two Kinds.
Special Dry — Brut

Sold by all leading grocers and wine merchants.

Urbana Wine Co., Urbana, N. Y., Sole Maker.
H. JEVNE CO., Distributors.

ELECTROPODES
The Wonderful Electric Cure.

Your Druggist Will Sign the Contract With You

Agreeing to refund your money if Electropodes (worn in the shoes) fail to cure Rheumatism in any form, Nervous Prostration, Nervous Headache and all Nervous ailments.

If your druggist has not got them send $1 direct to Western Wholesale Drug Co., 237-243 South Los Angeles St. and try a pair.

The House of Biehl
Importing Tailors
Cor. Third and Hill Streets

QUALITY HARDWARE
Canfield's
537-539 South Broadway

JEWELERS MOVED Three Doors South to Douglas Bldg. DORAVAN & BEAMARS CO. 253-255 South Spring, Near Third

Special Tract Directory.

9,000 Acres With Free Water, READY
For Homeseekers $65 Per Acre
The choicest delta land in the San Joaquin Valley. See us at once.
IOWA LAND AND WATER CO.,
M. J. Nolan, Sales.
228 West Second St. Los Angeles.

LAND $15 TO $40 PER ACRE
WORTH DOUBLE.
Richest soil in San Joaquin Valley.
Percy H. Clark Co.
311 H. W. Hellman Bldg.
Fourth and Spring

NAPLES
A. M. & A. C. PARSONS,
Sole Agents.
Pacific Electric Bldg. Ground Floor.
Main 1858. Home Ex. 362.

Lomita Farms
The little farms that will make you money. Finest soil and plenty water along the Shoestring Strip—$350 an acre.
118 WEST SIXTH STREET
Ground Floor Grosse Building.
Main 1816—F 1816

Consult our
RENTAL DEP'TMENT
For stores, offices and houses.
ROBT. MARSH & CO.,
Security Bldg., Main Floor.
Telephone Exchange 175 Entrance Fifth Street.

EXCHANGE
That old make of motorcycle as a part payment on a new
Armac
Motorcycle
It's cheaper for you to get a new ARMAC motorcycle than it is to be tinkering with that old out-of-dater. Then, again, you can get some comfort out of your riding on the ARMAC. Special inducements on exchanges for this month. See us soon.
F. M. JONES
639 S. Spring Street.
WE CREDIT YOU

California City Lands
Right in the heart of the fertile San Joaquin Valley. The greatest land offering in the State today. California City Land Co., 428 S. Spring
$50 PER ACRE AND UP

Colorado River Land
Palo Verde Valley
Blythe Ranch
$95 per acre and up—including water
INTERSTATE LAND CO.
622 South Broadway P1835. Main 3133

BEAUMONT
Homeseekers' free stereopticon lectures on this matchless new city and supreme fruit growing district are given daily, 10:30 a.m. and 2:30 and 8 p.m. in company's own lecture hall, 544 South Broadway. Come and let us explain. "Five Acres and Independence." Free excursions for buyers.

Neff Acres
$300 to $450 an acre. At Neff Station, two miles beyond Inglewood, on Inglewood Electric car.

Vermont Ave. Square
Fronting on Vermont, Vernon and Normandie avenues. Take Grand avenue car on Broadway, marked "West 48th st." Largest and choicest subdivision in the new Southwest. Large lots $650 and up. Agent on tract, cor. Vermont ave. and W. 48th st. Phone South 3537. Owners, SOUTHWEST LAND CO., 414 Pacific Electric Bldg. Main 1340, F7078.

THE CELEBRATED
Woody Ranch
5, 10 or 20-acre tracts. $300 per acre
A6884. Main 3990. 7 cents car fare
MAXON REALTY CO.,
114-115 Stimson Bldg.

CUDAHY RANCH
$400 TO $500 PER ACRE
¼ Cash, Balance Long Time
JAS. R. H. WAGNER, Mgr.
Ground Floor P. E. Bldg., 6th and Main

Weekly Excursions to
Corcoran
SEE NEWPORT & MILNER
Gen. Agents for Security Land and Loan Co., 204-209 Central Bldg., Sixth and Main.

Best and Cheapest Farm Lands With Water in the **San Joaquin Valley**
Homeland Irrigated Farms Co.
F 3530, Main 1736 901-902 Security Building

Los Angeles Investment Co
A8118. 335-337 S. HILL ST. Main 2248
Home Builders Will Build to Suit
Upon Your Own Lot—or will furnish Rent PAYING TRADE

Classified Liners.

Times Classified rates: the rate for inserting "Want" ads. in The Daily Times is 1c per word for each insertion; in the Sunday issue 1½c per word, each insertion; minimum charge 25c; except under following classifications the rate for which is 10c per line, minimum charge 30 cents: "Society Meetings," "Personals," "Special Notices," and "Baths and Massage."

"Liner" (classified) advertisements for Sunday insertion received over the counter or by telephone after 11:30 o'clock Saturday nights will be inserted under heading "Too Late To Classify."

Sunday real estate advertisements, to be classified properly, must be in The Times office before 10:30 o'clock Saturday night. Rate 1½ cents per word.

The Sunday circulation of The Times exceeds 77,000 copies, and more "liners" are regularly printed in its columns than in the five other Los Angeles newspapers combined.

Telephone your want advertisements. Ring up "The Times" any time of day or night and secure prompt and careful attention.

The Times cannot guarantee accuracy or assume responsibility for errors of any kind occurring in telephoned advertisements.

THE TIMES will not be responsible for more than one incorrect insertion of any advertisement ordered for more than one time.

Advertisers should retain receipts given by The Times in payment for "Liners," as no mistakes can be rectified without them.

SPECIAL NOTICES—

TIMES COOK BOOK NO. 3 READY TODAY, and until the edition is exhausted, is placed on sale the largest, most elaborate and comprehensive cook book of the series issued by The Times.
The 318 recipes for hot Spanish and Mexican dishes and the hygienic department are big features of the publication. The recipes, brought out by The Times Prize Cooking Contest, are generally from Southern California housewives and noted chefs. Price 25c; by mail 5c additional. Address THE TIMES, Los Angeles.

NOTICE OF SALE—
Notice is hereby given that on Wednesday, the 18th day of November, 1908, at 10 o'clock a.m., at 4441 Moneta ave., in the city of Los Angeles, county of Los Angeles, State of California, the following-described property will be sold: One bay horse (gelding,) 6 years old, weight 1150 pounds; 1 bay horse, (gelding,) 8 years old, weight 1250 pounds; 1 Studebaker truck wagon and body, weight 2½ tons; 1 bay rack, 1 two-seated surrey, 1 runabout, 1 hay baler, 2 platform scales. MAIN STREET BANK, pledgee.

SUNDAY REAL ESTATE LINERS—
Classified real estate advertisements for insertion in THE SUNDAY TIMES must be in the office not later than 10:30 o'clock Saturday nights. Other "want" advertisements for Sunday insertion will be taken over the counter until 11:30 p.m.
The great volume of liners printed in The Sunday Times, numbering regularly over 5000 separate announcements, makes this regulation absolutely necessary in order to get the big Sunday issue out on time.

THE PARTNERSHIP HERETOFORE EXISTING between J. W. Amrath and Edward North, under the firm style and name of Amrath & North, 525 San Fernando Building, is hereby dissolved, Mr. North continuing the business in his own name at the above address, and assuming all liabilities of the firm. All parties indebted to the firm will please pay their accounts to Mr. North. AMRATH & NORTH, November 1, 1908.

PIANOS—
Rebuilt, repaired, refinished, tuned, tone regulated, moved, boxed, shipped; in an up-to-date, thoroughly-equipped piano factory in Los Angeles, by experienced piano makers; terms reasonable; workmanship A-1.
SALYER-BAUMEISTER CO.,
286 N. Ave. 20. Phones Sunset East 346, Home 31362. 17

I WILL MOVE ALL YOUR FURNITURE and piano anywhere cheap by contract or furnish you team, large open van and driver for $4 for 8 hours' work; 7 large open vans, piano, trucks, covers, plenty packing and experienced men. Furniture stored, packed, crated and shipped at lowest prices. Satisfaction guaranteed. PICO MOVING CO., 'Phones West 1464, Home 54108. 19

CESSPOOLS—
$5 TO $10
CLEANS THEM OUT.
8½ years' experience in Los Angeles. Ask your neighbor about us; 3 tanks; no waiting. LOS ANGELES SANITARY CO., E2168, Temple 583.

CESSPOOLS—
IF YOU WANT GOOD WORK AND PROMPT ATTENTION, CALL US. OUR FOREMAN IS A PLUMBER AND KNOWS HOW; 1 TO 3 LOADS CLEANS A CESSPOOL.
RED CROSS SANITARY CO.,
MAIN 2686. 23004.

CIRCULAR LETTERS MULTIGRAPHED.
Each letter
ACTUALLY TYPEWRITTEN.
Excellent advertising medium. Address MOORE STENOGRAPHIC AND MULTIGRAPH CO., 326-328 Los Angeles Trust Bldg. Home A6615, Main 4372. 22

TIMES BRANCH OFFICE, 531-533 S. SPRING St. Advertisements and subscriptions left at the new Spring-street office of The Times will receive as careful attention as at the main office. Competent clerks in attendance.

WRINKLES—
Bagginess about the eyes removed by the renowned M. Ella Harris method; no injecting; no cutting. Paraffin removed. Consultation free. 453½ S. BROADWAY, Room 4.

NOTICE IS HEREBY GIVEN THAT I INtend to apply to the Governor of the State of California for a commutation of sentence from the State Prison at Folsom.
(Signed) JOHN LEE.

CESSPOOLS CLEANED OUT, WE TAKE out over 100 gallons at each load more than other company at same price. IMPERIAL PUMPING CO., 1211 W. 20th st. Home 22040, West 5386.

I CAN POSITIVELY CURE ECZEMA OR any itching skin trouble; this is no fake; I want to see you. Phone 22740, or address 1621 W. 17TH ST. 22

WANT LESSONS IN NAVIGATION FROM an experienced navigator. Address by letter, stating conditions, L, box 166, TIMES OFFICE. 18

CALIFORNIA STEAM CARPET CLEANING WORKS cleans carpets, refitting, sewing and laying. 229 E. 4TH ST. Main 715, Home A3254.

CALIFORNIA STEAM CARPET CLEANING WORKS cleans carpets, refitting, sewing and laying. 229 E. 4TH ST. Main 715, Home A3254.

ROOF REPAIRING PROMPTLY DONE. ALL work guaranteed. CALIFORNIA ROOFING & SUPPLY CO., 502 Grosse Bldg. F6652.

IF YOUR ROOF LEAKS, SCOTT, THE roofer, 1622 S. Main, will fix it. Tin, shingle, gravel, paper. "Show him the job."

MAIL YOUR KODAK WORK TO WESTMINSTER, 1461 W. 37th Place; 1 5x7 enlargement free with every 50c order. 17

FEATHER PILLOWS RENOVATED AT ACME FEATHER WORKS, 758 San Pedro. Phone Sunset Main 1166, Home F3041.

NO EXTRA CHARGE ON WALL PAPER borders with 5c paper. Walter, 627 S. Spring.

HAIR MOLES, RED VEINS REMOVED BY electrolytic expert. Rm. 5, 306½ S. Bdwy.

LACE CURTAINS LAUNDERED BY HAND. West 301, Home B4719. MRS. HEATH.

PERSONAL—
Business.

PERSONAL—
MRS. MASSON,
The noted palmist of London, Eng., may be consulted at 332 S. SPRING ST. (over Owl Drug Store,) by those desiring careful, conscientious and reliable hand readings from one of the foremost palmists of the day.
Investments, changes of business, losses and gains, lawsuits, deaths, marriages, separation, and, in fact, all that life holds for you is plainly written in your hand; it is simply a question of correct interpretation.
HIGH-CLASS PATRONAGE SOLICITED.

PERSONAL — TIMES COOK BOOK NO. 3 ready today, and until the edition is exhausted, is placed on sale the largest, most elaborate and comprehensive cook book of the series issued by The Times.
The 318 recipes for hot Spanish and Mexican dishes and the hygienic department are big features of the publication. The recipes, brought out by The Times Prize Cooking Contest, are generally from Southern California housewives, and noted chefs. Price 25c; by mail 5c additional. Address THE TIMES, Los Angeles.

PERSONAL — THE WORLD'S GREATEST ASTRAL SEER AND PSYCHIC.
MILBURN.
WHEN CONSIDERING A PSYCHIC consult the best. Milburn is the acknowledged leader of them all. Permanently located in Los Angeles. He advises you with a power higher than human. He brings sunshine and success in your life, telling you how to overcome enemies and obstacles. Work guaranteed. 428 W. SIXTH ST. Hours 10 to 8, daily and Sundays. 21

PERSONAL—THE BEST
MME. ANNUVE,
THE WONDERFUL TRANCE PSYCHIC,
MENTAL HEALER.
Come and talk with this phenomenal woman. Her advice pertaining to all matters of life will save you thousands of dollars and a great deal of trouble. Readings 50c this week. 874½ S. BROADWAY (opp. Hamburger's.)

PERSONAL—PROF. ALTHOUSE, EXPERT astrologer and palmist. 306½ S. Spring. 21

PERSONAL—
Business.

PERSONAL—PROF. W. E. KING,
247 S. HILL ST. 247.
ASTRAL DEAD TRANCE SPIRIT PSYCHIC, SEER AND PALMIST.
BY PUBLIC REQUEST,
SPECIAL READINGS THIS WEEK—50c—50c—50c—50c—50c.
To receive the 50c readings you must cut this advertisement out and bring it with you.
He gives dates, facts and figures, reliable and important advice on all matters of interest, in business transactions, lawsuits, contested wills, damage suits, deeds, mortgage, claim.
HIS REVELATIONS ARE MOST WONDERFUL and acknowledged to be of the highest order, not made to satisfy idle curiosity, but intended to give those who seek the truth a permanent benefit. He does not cater to the superstitions of the ignorant, credulous people. If you are in doubt that he can and will perform all he claims, feel yourself invited to call, and he will give you a more substantial proof of his marvelous power than you have before received from mortal.
HIGH CLASS PATRONAGE SOLICITED.
Readings daily and Sunday, 10 to 8.
Permanently located in his own home.
247 S. HILL ST. 247.
NEXT DOOR TO NEW Y.W.C.A. BLDG.
NEAR ANGELS' FLIGHT.
PROF. W. E. KING. 21

PERSONAL—MADAM KARMA.
MADAM KARMA.
MADAM KARMA.
MADAM KARMA.
MADAM KARMA.
MADAM KARMA.
WORLD'S GREATEST SEERESS.
WITHOUT ASKING ONE QUESTION, BEFORE YOU UTTER A WORD,
Karma gives dates, facts, figures.
Tells you of loved ones, living or dead, YOUR SECRET TROUBLES, the cause and remedy; in fact, tells everything. Gives infallible advice on all affairs of life, including business, law, health, changes, travel, patents, financial troubles.
BY PUBLIC REQUEST, SPECIAL READING THIS WEEK.
50c—50c—50c—50c—50c—50c.
To receive the 50c readings,
you must cut this ad. out
AND BRING IT WITH YOU.
Hours 10 to 8.
HOTEL WILLOUGHBY, SUITE 7,
506 SOUTH HILL ST. 506
OVER PARK BANK.
COR. FIFTH AND HILL STS.
OPP. CENTRAL PARK.
MADAM KARMA.
MADAM KARMA.
MADAM KARMA. 21

PERSONAL—
BYRON STANLEY.
OLDEST ESTABLISHED, BEST KNOWN PSYCHIC ADVISER IN CALIFORNIA.
His name a double guarantee.
449½—S. SPRING ST.—449½
Do not judge his work by the standard of newspaper advertisements. Self-praise is oftimes misleading. But go to his office and there become acquainted with the wonderful work and the good he is doing. He tells all without you uttering one word. His regular consultation fee is 50c.
18 449½ S. SPRING.

PERSONAL—SEE
HENLEY,
THE SUCCESSFUL PSYCHIC,
READINGS DAILY.
534½ SOUTH BROADWAY. 534½. 20

PERSONAL—MME. ORA, EXPERT PALMIST; ladies, 25c; gents, 50c. 306½ S. SPRING. 24

PERSONAL—JOHN SLATER, READINGS 10 to 4; circle Thursday evening 8 sharp. THE CHULA VISTA, 317 W. Third. 18

WANTED—
Help, Male.

WANTED — FOR CLERICAL, TECHNICAL and salesmen, positions paying from $12 week to $5000 year, see
COMMERCIAL SERVICE CO.,
509-510 I. W. Hellman Bldg., 411 S. Main. 19

WANTED—BRIGHT, SMART BOY TO RUN errands and learn optical business. Applicant must be accompanied by parent or guardian. CAHN-STANDARD OPTICAL CO., 512 S. Broadway. 18

WANTED—BRIGHT YOUNG MAN BOOKkeeper, with experience in bank work; salary $60; good opportunity for right party; single man only need apply. 525 BYRNE BLDG. 18

WANTED—BRICK MASON TO FIGURE 2 chimneys, also artificial stone mason to figure porch work. Call at 2806 ELLENDALE PLACE at 7:30 Wednesday morning. 18

WANTED—YOUNG MAN, EXPERIENCED, as a furnishing goods salesman, one with some knowledge of window trimming preferred. J. A. JETSON, 537 S. Spring. 18

WANTED — YOUNG MAN TO ASSIST around home, mornings, evenings and Saturdays, while attending the L. A. Business College. 'PHONE F8... MAIN 3578. 22

WANTED — EXPERIENCED SPANISH-speaking grocery solicitor; give references and salary expected; new country; advancement rapid. BOX 164, El Centro, Cal. 19

WANTED — TWO EXPERT CANVASSERS to sell miniatures and portraits; no company; big commission or salary; references required. Call 133 W. 12TH, 8 to 9. 18

WANTED—EXPERIENCED STATIONERY salesman or woman; must be acquainted with stock. Inquire BOARD OF TRADE, Equitable Savings Bank Bldg. 18

WANTED—AT HAMBURGER'S.
4 competent carpet layers. Experience necessary. Apply to SUPERINTENDENT before 10 a.m. Wednesday. 18

WANTED—AT HAMBURGER'S.
1 thoroughly first-class upholsterer. Apply to SUPERINTENDENT before 10 a.m. Wednesday. 18

WANTED—FIRST-CLASS SALESMAN FOR merchant tailor store, good salary. A fine position for right man. Address O, box 117, TIMES OFFICE. 18

WANTED — COMPETENT MILKER AND ranch hand, young man, $35; man and wife, ranch, $50. SWEDISH EMPLOYMENT BUREAU, 101½ S. Broadway. 18

WANTED — AN EXPERIENCED MARKER and distributor; man capable of taking charge of room. DRIVERS' INDEPENDENT LAUNDRY, 773 Clanton st. 19

WANTED — FIRST-CLASS PAINTER FOR labor on three houses. Call 617 BUMILLER BLDG., 430 S. Broadway, between 9 and 10, Thursday or Friday morning. 18

WANTED — FIRST-CLASS, UP-TO-DATE vinegar maker. Must have experience in making vinegar from grape pulp. Address L, box 128, TIMES OFFICE. 18

WANTED—A FIRST-CLASS METAL PATtern maker. State wages expected and give references. PACIFIC ELECTRIC HEATING CO., Ontario, Cal. 19

WANTED — FIRST - CLASS CLOTHING salesman, special line, on commission. Apply by letter. W. H. FLOWERS, 245 Cypress ave., Pasadena, Cal. 19

WANTED—GOOD STRONG BOY TO DO ERrands and make himself useful about neckwear factory. Apply MARION R. GRAY CO., 117 Winston st. 18

WANTED—EXPERIENCED SALESMAN TO take charge of rooming-house department in real estate office; good proposition to right man, with references. 507 DELTA BLDG. 18

WANTED — REAL ESTATE SALESMAN; must be experienced.
ALLEN C. ADY & CO.,
18 430 S. Broadway, room 624.

WANTED—LAUNDRY DRIVER, $15; MUST put up $250 cash bond. Ask for G. A. BROWN, Drivers' Independent Laundry, 773 Clanton st. 22

WANTED — MAN AND WIFE, WOMAN cook 6 men, man miner or laborer, $100 month. Call ROOM 22, 216 S. Broadway. Main 1497, A3054. 18

WANTED — 5 COLLECTORS; MUST FURnish bond or give satisfactory references; make written application to 402 GRANT BLDG. 18

WANTED—KITCHEN HELPER AND YARD man. DALY'S CAFE, W. Second and Hill. 19

WANTED—FIRST-CLASS COAT PRESSER, steady work and good pay. FLETCHER TAILORING CO., 512 S. Broadway. 18

WANTED—BRIGHT, AMBITIOUS BOY TO run errands and learn business. MILLER PRINTING CO., 132½ S. Spring. 18

WANTED—UPHOLSTERER AT ONCE; steady work. COMFORT SPRING BED CO., 27th Place and Moneta ave. 22

WANTED — EXPERT RAILWAY BILL clerk. Address BOX 265, Station C, giving reference and experience. 21

WANTED—EXPERIENCED BUSHELMAN for men's clothing. J. A. JETSON, 537 S. Spring. 18

WANTED—FIRST-CLASS SODA FOUNTAIN man. MADE IN SOUTHERN CALIFORNIA EXPOSITION, manager's office. 18

WANTED—FIRST-CLASS BUTTON HOLE maker and finisher on coats. 427 S. MAIN ST. 20

WANTED—EXPERIENCED BOOKKEEPER, out of town; bond required. Call early today. 206 SAN FERNANDO BLDG. 18

WANTED—AT ONCE, A YOUNG MAN TO learn to press clothing; also to run errands. Call 325 EAST 5TH ST. 18

WANTED—PHOTOGRAPHER CALLEROUT. Apply at 848 S. GRAND from 9 to 12 m. tomorrow. BROWN. 18

WANTED — A PRESSER WHO UNDERstands tailoring, steady work, to call at 613 W. SIXTH ST. 19

WANTED—FIRST-CLASS REAL ESTATE exchange man. H. L. MILLER & CO., 414 W. Seventh.

WANTED—BOY OR OLD MAN TO DRIVE wagon and help in butcher shop. 502 W. 16TH ST. 18

WANTED—2 GOOD CARPENTERS, $3 PER day. Maple ave. car to 50TH AND WALL STS. 18

WANTED—FIRST-CLASS PRESSED-BRICK setter. Apply 125 W. THIRD. 18

WANTED — BODY MAKER. PICO CARRIAGE CO., 1238 S. Main. 19

WANTED—TINNER WANTED AT 802 TEMPLE ST. 18

WANTED—AN ERRAND BOY. ADDRESS 142 S. BROADWAY, room 226. 19

WANTED — BOY TO LEARN TINNER'S trade. Apply at 806 S. MAIN ST. 18

WANTED — PANTS PRESSER. BIG 4 PANTS CO., 431 S. Spring. 18

WANTED—
Help, Male.

Note—Applicants for positions are advised not to enclose original recommendations in answer to ads. Send duplicates only.

WANTED—
HUMMEL BROS. & CO.;
A Strictly First-class Agency.
All Kinds of Help Promptly Furnished.
Your Orders Solicited.
116 EAST SECOND STREET.
Between Main and Los Angeles sts.
Largest and best equipped offices on Pacific Coast.
SUNSET MAIN 509.
HOME EXCHANGE 509.
Man and wife, miner and cook, $100 etc.; electric wireman, $3; boy for factory, $1.25; paper hanger, country, $3; miners, Nevada, $3.50; muckers, $3; married man, ranch, $45 and house; house carpenters, $3, $3.50; house painter, $3; ranch hands, $30, $35 etc.; milkers, $35, $40 etc.; plumber with tools, $4.
HOTEL DEPARTMENT.
Bench hand baker, $15; camp cook, $50; camp flunky, $30 etc.; dishwasher, $8; man and wife, to care for hotel, $50 etc.; baker's helper, $35 etc. 18

WANTED—
MURRAY & READY,
Leading Employment and Labor Agents,
Second and Main sts.
A2018. Broadway 4510.
Machinist, steady shop, country......$3
1 painter and sign writer, North..$3.50, 8 hours
3 floor scrapers, city..........Usual wages
Milker and family..............$70 and house
Milker and butter maker..........$40, found
15 tailors, cleaners, cutters, pressers, etc..............$15 to $22.50
25 teamsters, North ....$60 month
German cook, city ....$17.50 etc.
Married ranch hand, close in........$40, house
Errand boy, city $5
Merchandise clerk, do some watch repairing, Arizona ....$80, room
2 carpenters, make window frames....50c each 18

WANTED—
PROGRESSIVE EMPLOYMENT OFFICE,
323½ S. Spring, room 2.
OUR SYSTEM IS THE BEST.
Always alert and progressive, keeping in constant touch with the needs and requirements of the 20th Century employer, we feel encouraged to respectfully solicit your patronage. If accorded the pleasure of your cooperation, we promise to put forth at all times, our most energetic efforts, towards securing for our patrons, the most reliable and efficient help obtainable. The assurance of our continued success, is the outcome of the prompt honest and reliable methods which we have adopted in supplying the wants of our patrons. Don't worry, give us a trial and watch us grow. HOME A6089; MAIN 2152.

WANTED—
JAPANESE
HAMA
Main 6768. EMPLOYMENT OFFICE. F5830.
We select very carefully and promptly, furnish all kinds of help, cooks, waiters, porters, janitors, house cleaners or ranch hands.
DAY WORK DEPARTMENT.
House cleaners, window, by hour, day week or month. 702 S. GRAND AVE., L. A., Cal. 20

WANTED—GOOD TIMES TO CONTINUE.
Good men in the brain worker class get some satisfaction by calling on us.
We do not handle all kinds of help.
The demand on us is for the man who is hard to find—the man who can do things.
18 PHILBROOK, 223 Security Bldg.

WANTED—A THOROUGH STENOGRAPHER and double entry book-keeper; one who operates the Smith Premier typewriter; character references required; also references from last employer; salary $50 per month; position with wholesale grocery firm; location, Ventura, Cal. Must be able to begin services at once; first applicant will get position if judged qualified. Phones 47. Address CHANNEL COM'L CO., Ventura, Cal. 18

WANTED—JAPANESE
PACIFIC EMPLOYMENT CO.
Leading agency and contract office.
Phone Home F1078, Main 1714.
House and window cleaning department.
Female Department.
621 W. SIXTH ST., Los Angeles, Cal.
ATTENTION—Beware of imitators who are using our firm name, "PACIFIC." 1

WANTED—
REAL ESTATE SALESMAN.
A good opening for a good man; one having had city experience preferred; want a hustler, not a "has been" or cast-off.
Manager City Real Estate Dept.,
JONES & RYDER LAND CO.,
18 215 W. Third st.

WANTED—6 GOOD SALESMEN TO WORK on commission; our salesmen are making from $25 per week to $700 per month. This is the absolute fact, and not stated to catch salesmen; we want nothing but good, thorough business men; others need not apply. Address L, box 118, TIMES OFFICE. 22

WANTED—BRIGHT, INTELLIGENT MAN to handle "Business Chances" and "Rooming-houses" on commission basis, by real estate office on Broadway. Will furnish clients and properties, and pay all expenses. No drones need apply. Address H, box 90, TIMES OFFICE.

WANTED — EXPERIENCED WINDOW washer and janitor for modern downtown office building. Only experienced men, with good city references, need apply. Apply at 7:30 a.m., ROOM 304, Wright & Callender Bldg., 405 S. Hill st. 18

WANTED—EXPERIENCED BOOKKEEPER and solicitor, who has had experience in auto business and is willing to start with small salary and commission. Call S3026; TEMPLE 134. 2114 W. 7th st. BENDER AUTO CO.

WANTED—EXPERT REAL ESTATE SALESman, one with experience in residence subdivision, to take charge selling end new tract near San Francisco; wages $200 per month. Apply Wednesday, 10 a.m., 502 PACIFIC MUTUAL BLDG. 18

WANTED—I MADE $50,000 IN FIVE YEARS in the mail order business; began with $5. Any one can do the work at home in spare time. Send for my free booklet. Tells how to get started. HEACOCK, box 713, Lockport, N. Y.

WANTED—
JAPANESE EMPLOYMENT AGENCY,
420 E. Sixth st. Home 5253, Main 2704.
COOKS, WAITERS, PORTERS.
Ranch hands, house and window cleaners.
HOUR OR DAY CONTRACT.

WANTED—FIRST-CLASS SOLICITOR, $15 week and expenses; tinner, $3 day; 2 miners, $3.50; upholsterer, $15 week; man for private place, $25, found. Call and see us. HANSEN EMPLOYMENT AGENCY, 204 E. Second st. 18

WANTED — PLATEN PRESSMAN ON press feeder. DILLINGHAM PRINTING CO., Bairdstown, Cal. Take Monrovia, Alhambra or Pasadena short line car. Phone East 2206. 19

WANTED—EXPERIENCED YOUNG MAN TO handle cash, do billing, take orders, etc.; must be quick and accurate and furnish good references; salary $60. Address and give 'phone number, P.O. BOX 535, Station C. 18

WANTED—
We want one good salesman who can be relied upon.
THE WESTERN ENGINEERING CO.,
22 501-2-3 Herman W. Hellman Bldg.

WANTED—ANY INTELLIGENT PERSON may earn good income corresponding for newspapers; experience unnecessary. No canvassing. Send for particulars. PRESS SYNDICATE, box 701, Lockport, N. Y.

WANTED—A NURSERYMAN WHO HAS had experience in fruit tree nurseries. A good opening for a young, energetic man, who is anxious to advance on his merits. Address BOX 1310, Fresno, Cal.

WANTED—WE WANT A GOOD MAN TO take charge of our sales department; if you have some money we will sell you an interest in the business. Address L, box 120, TIMES OFFICE. 22

WANTED—FIRST-CLASS COAT MAKER. 230½ S. SPRING, room 327. 19

WANTED—ALL AROUND DISH WASHER. 122 S. VIGNES ST. 18

WANTED—
Help, Male and Female. (Investment Required.)

WANTED—A MAN, BETWEEN 25 AND 40, with $2000 to $5000 cash, to invest with service; man to handle the city trade for an established wholesale house, incorporated; cash and service to be invested on 60 days' trial if service satisfactory you have the option of taking stock for investment or withdrawing salary according to ability. This is a business proposition and don't answer unless you have the ready cash and mean business. Address N, box 161, TIMES OFFICE. 15

WANTED — STEADY, RELIABLE MAN, with some business ability, take half interest in prosperous business; experience not absolutely necessary; owner will teach you the business. Particulars, room 9, 534½ S. BROADWAY. 18

WANTED—YOUNG MAN TO LEARN THE real estate and brokerage business; unusual opportunity to connect with well-established man; will sell half interest to acceptable party; must come well recommended. 311 I. W. HELLMAN BLDG., 411 S. Main st. 20

WANTED—PARTNER, IN GOOD ESTABlished wholesale and retail fuel and feed business. Have too much business, must have good, reliable, energetic helper, with $6000 to handle half interest. Address L, box 90, TIMES OFFICE.

WANTED—YOUNG MAN FOR LIGHT OUTside work; no experience necessary; small investment. Call after 2 p.m. 534 GERMAIN BLDG. 18

WANTED—A MAN WITH SMALL CAPITAL to join a hustling young man in an established business; 100 per cent. project. Inquire 313 W. SIXTH. 18

WANTED — MAN TO TAKE CASH AND sell tickets for a good-paying show; good wages guaranteed; $600 for half interest. Room 9, 534½ S. BROADWAY. 18

WANTED—OWN YOUR JOB; HAVE SEVeral good business chances from $200 to $500 that will pay good returns. CROUTCH & DOTSON, 344½ S. Broadway, room 4. 18

WANTED—INVENTORS! HAVE CUSTOMers for extra good, simple, practical inventions. Patents secured, easy terms. PATENT ATTORNEY, 319 Delta Bldg. 18

WANTED—
Male or Female Help. (Investment Required.)

WANTED—HONORABLE MAN OR WOMan with $300 for raising pigs, poultry and alfalfa on my ranch; I need help and company; money doubly secured; good salary guaranteed. 623 CHAMBER OF COMMERCE. 18

WANTED—MAN FOR BAKERY ROUTE, pays good wages. Bond required. Call 215 THORP BLDG., North Broadway and Franklin. 18

WANTED—LADY WITH $60 FOR HALF INterest in lunch counter. Call mornings. 341½ S. SPRING ST. 18

WANTED—
Help, Female.

WANTED—WE ALWAYS WANT TWO OR three extra fine appearing, highly-educated, unincumbered, Protestant ladies for attendants in three doctors' offices, 9 to 5, $50 per week, $200 per month for perfection only. Send photo, write fully. Never too late. 745 S. MAIN ST.

WANTED—AT ONCE, 50 ADDITIONAL COAT AND SKIRT HANDS IN ALTERATION DEPARTMENT. INQUIRE MDM. SHAW, 4TH FLOOR, THE NEW YORK STORE, 327-329 S. BROADWAY. 19

WANTED—GOOD SECOND GIRL, $25 MO.; governess, $25 month; house girls, $20 to $30, etc.; chambermaid, $27; waitresses, linen woman, $25 fd.; many other good positions. HANSEN EMPLOYMENT AGENCY, 204 E. Second st.

WANTED — WOMAN FOR GENERAL house work, colored preferred; must be good cook, neat and clean; or 2 sisters, one for general house work and one as second girl. Good reference required. 1156 ELDEN AVE. 18

WANTED—BRIGHT, INDUSTRIOUS GIRLS can find work in our candy department. Call early Wednesday morning prepared to go to work immediately; good opportunity. BISHOP & CO., Seventh and Alameda. 18

WANTED—WOMEN TO TAKE CARE OF apron factory; must understand the work; some knowledge of cutting; also girls to fold aprons and help in shop. THE PROGRESS APRON CO., 108 S. Los Angeles st. 18

WANTED—A MIDDLE AGED WOMAN TO do sewing and light house work; small wages, but good home in family of husband and wife; prefer German or Swiss woman. Address L, box 134, TIMES OFFICE. 18

WANTED—LADIES TO MAKE SOFA PILlow tops at home for wholesale house; steady work; good pay; experience unnecessary; unlimited instruction free. IDEAL ART CO., room 18, 415½ S. Spring st. 20

WANTED—LADIES TO MAKE SOFA PILlow tops and art novelties at home; easy and beautiful work; taught free; pays $8 to $16 weekly. Call at store, 734 S. BROADWAY. Woman's National Art Exchange.

WANTED — 3 PASTRY COOKS FOR RES-taurants and cafeterias, wages $12 to $15 week; only experienced pastry cooks wanted. Call MARKS EMPLOYMENT AGENCY, 126 E. Second st. 18

WANTED—ANY INTELLIGENT PERSON may earn good income corresponding for newspapers; experience unnecessary; no canvassing. Send for particulars. PRESS SYNDICATE, box 783, Lockport, N. Y.

WANTED — LADY STENOGRAPHER AND book-keeper from Nov. 30 to Jan. 9; must be thoroughly experienced. Write, stating salary required and references. Address L, box 169, TIMES OFFICE. 19

WANTED — WE WANT A CULTURED woman who can spare a few hours per week, to work that will pay her well; she must be bright and up-to-date. Address L, box 130, TIMES OFFICE. 22

WANTED—3 GOOD ARM WAITRESSES; 2 1-meal waitresses, 1 young girl for kitchen work and 2 general housework. HOTEL TOURIST AND REPORTER OFFICE, 205½ S. Main. 18

WANTED — 2 NEAT GIRLS; ONE FOR cooking and 1 for second work, in private family; good home and good wages. Phone Sunset HOLLYWOOD 251, Home 58189. 19

WANTED—LADIES FOR PLEASANT HOME work; easy, rapid and profitable; experience unnecessary; permanent employment. Address J, box 394, TIMES BRANCH OFFICE. 20

WANTED—EXPERIENCED STATIONERY saleswoman or woman; must be acquainted with stock. Inquire BOARD OF TRADE, Equitable Savings Bank Bldg. 18

WANTED — FIRST-CLASS BUTTONHOLE maker, on custom work; experienced in failing and padding; steady work and good wages. 328½ S. SPRING, room 22. 22

WANTED—WOMAN TO WASH BLACK dishes in cafeteria kitchen; experienced preferred. Apply HEAD COOK, Polytechnic lunchroom, Washington and Hope, early. 18

WANTED—LADY CLOTHES IRONER; girls to learn laundry work; steady work; good wages. Apply L. A. LAUNDRY CO., 631-633 San Fernando st. 20

WANTED — LADIES AT ONCE; EARN money at home, all or spare time, copying designs and making our novelties. ROOM 19, 338½ S. Broadway.

WANTED—
Girls for waists.
Girls for drop skirts.
Call, 911 S. HILL ST. 19

WANTED — OFFICE AND MERCANTILE assistants for good paying positions. See
COMMERCIAL SERVICE CO.,
509-510 I. W. Hellman Bldg., 411 S. Main 20

WANTED—AN ENERGETIC YOUNG LADY agent, salary $6 week and commission. Call after 5 p.m., 213 SAN FERNANDO BLDG., 4th and Main sts. 18

WANTED — A GOOD HOME AND SOME wages for lady who speaks French, to assist as nursery governess. Address L, box 164, TIMES OFFICE. 18

WANTED—TEN LADIES AT ONCE FOR holiday orders; work taken home; experience unnecessary; good pay. Address L, box 183, TIMES OFFICE. 25

WANTED—EXPERIENCED SALESLADIES representing all departments of general dry goods store. Call 10 a.m. No. 510 GERMAIN BLDG. 18

WANTED—AT HAMBURGER'S.
1 first-class seamstress for draperies. Apply to SUPERINTENDENT before 10 a.m. Wednesday. 18

WANTED—GIRL WITH SOME EXPERIence, to work in bindery. Apply immediately. UNION LITHOGRAPH CO., 526 S. Main st. 18

WANTED—SALESLADY FOR JEWELRY department; must be competent and experienced. J. M. HALE CO., 107 N. Spring st. 18

WANTED—EXPERIENCED HOUSE-KEEPer would like charge of apartment-house. Address V, box 202, TIMES BRANCH OFFICE. 18

WANTED—GOOD WOMAN TO WORK FEW hours each day for nice housekeeping room. Apply, afternoons, 715 W. EIGHTH. 18

WANTED—GIRL TO HELP ON COATS; must be good button-hole maker. Inquire L. S. WICKWIRE, 102 S. Hill st. 19

WANTED—LADY TO HELP WITH HOUSEwork and take care of child, $15 month. 1628 CENTRAL. 'Phone South 1625. 18

WANTED—GIRL WANTED TO WORK ON illustrated postal cards. SIGMUND POLLAK, 626 Lebanon st., L. A. 19

WANTED — YOUNG GIRL FOR LIGHT housekeeping; must go home nights. Apply 150 S. GOWER ST., Hollywood. 18

WANTED—2 WAITRESSES, SODA FOUNtain, Made in Southern California Exposition. Apply MANAGER'S OFFICE. 18

WANTED—BY DRESSMAKER, AN EXperienced sleeve maker. Room 308 WRIGHT & CALLENDER BLDG., 4th and Hill. 19

WANTED—NEAT-APPEARING BUSINESS head waitress for good position in city; must know the business. MARKS EMPLOYMENT AGENCY, 126 E. Second st. 18

WANTED—FIRST-CLASS WAIST AND skirt maker for dressmaking. 1243 W. 7TH ST. 18

WANTED—WOMAN TO DO CHAMBERwork in a rooming house for room and salary. See LANDLADY, 416 W. 6th. 18

WANTED—EXPERIENCED SKIRT FINisher, good wages. 517 S. BROADWAY. M. E. Kelley. 20

WANTED—YOUNG WOMAN TO COOK FOR delicacy counter. Apply J. R. NEWBERRY CO., 25th and Hoover sts. 20

WANTED—STARCH IRONERS. WHITE SWAN LAUNDRY CO., 1322-24 San Julian st. 19

WANTED—WOMAN TO ASSIST IN HOUSEwork for 2 adults; good home, small wages. PHONE B9788 after 3. 18

WANTED—FIRST-CLASS BUTTON HOLE maker and finisher on men's coats. Address 142 S. BROADWAY, room 226. 19

WANTED—SALESLADY FOR GLOVE DEpartment; must be fully experienced. J. M. HALE CO., 107 N. Spring. 18

WANTED—GOOD COOK FOR A SMALL boarding-house, out of town. 341½ SOUTH SPRING ST. 18

WANTED—2 OR 3 MORE PLACES BY No. 1 laundress. Call or address 351 E. 36th st., side door. MRS. M. YOUNG. 18

WANTED—GIRL FOR GENERAL HOUSE work; foreigner preferred. WEST 1086; 72947. 19

WANTED—FIRST-CLASS COAT FINISHER. FLETCHER TAILORING CO., 512 S. Broadway. 18

WANTED — A GOOD COLORED LAUNdress. PHONE MAIN 4608 after 6, evenings. 18

WANTED — FIRST-CLASS COOK; NO other need apply. Call 1119 W. ADAMS ST. 18

WANTED—2 MIDDLE AGED WOMEN FOR general house work, $30 and $25. Call Room 16, 452½ S. BROADWAY. 18

WANTED—GIRL TO ASSIST WITH GENeral housework; wages $30. 973 MAGNOLIA. 18

WANTED—GOOD, STEADY GIRL FOR work in cafeteria. BOOS BROS.' CAFETERIA, 321 W. Fifth st. 18

WANTED—GIRL TO DO GENERAL HOUSEwork. Phone WEST 4838. 19

WANTED—YOUNG GIRL FOR LIGHT OFfice work. Inquire 414½ S. BROADWAY. 18

WANTED—GIRL FOR GENERAL HOUSEwork; plain cooking. Call up C1846. 19

WANTED—HELP FOR DRESSMAKING. 356 S. HILL ST. 19

WANTED—
Help, Female.

Note—Applicants for positions are advised not to enclose original recommendations in answer to ads. Send duplicates only.

WANTED—FAMILY COOK, PASADENA, $35; family laundress, Arizona, $35; lady's maid, same place, $30; parlor maid and waitress, Redlands, $35; second girl, Santa Barbara, $25; house girl, Riverside, $40; house girls, Orange, Pasadena, Claremont, Oxnard, Colegrove, Hollywood, Covina, Alhambra, Riverside, Palms, El Monte, Manning, Montecito. Long list in city. HAWLEY & FORGRAVE, 254 S. Broadway. 18

WANTED—
Family cook, Coronado, $40; cook and second girl, 2 in family, Santa Barbara, $35 and $30; cook and helper, small hotel, city, $55; camp cook, $35; cooking and downstairs work, city, $35; general house girl, Hollywood, $35; lady's maid, $30; chambermaid, home nights, $6; delicacy clerk, $7; house girls, Ocean Park, Monrovia, Sherman, Azusa and city, $20 to $35. HENDERSON EMPLOYMENT AGENCY,
18 455 South Broadway.

WANTED—BOARDING-HOUSE COOK, $40 fd.; second girl, boarding-house, $25 fd.; 3 arm waitresses, $8, $10; kitchen girl, $20 fd.; chambermaid, $20 fd.; house cook, country, $30; waitress, out of town, $20 fd.; restaurant cook, $14; cafeteria girl, $8; hotel waitress, $25 fd.; house girls, $20 to $30; new positions coming in all the time. BROADWAY EMPLOYMENT AGENCY, 216 S. Broadway. Main 1497, A3054. 18

WANTED—
Clerk, delicacy store, carver, $9 week; cook, restaurant, $10 week; waitress, R.R. eating-house, $25 etc.; waitress, $8 week; pastry cook, hotel, $40 etc.; house girls, $25 etc., $30 etc.; girls to assist, $20 etc.; house girl, Santa Monica, $30 etc.; housekeeper, widower, $10 month, etc.
18 HUMMEL BROS. & CO., 116 E. 2nd st.

WANTED—GENERAL DELICACY COOK, $2 day, 6 days; experienced girl to wait on delicacy counter, $7; colored cook, $30; second girl, same place, $20; prefer two friends, same place; waitress for Nevada railroad eating house, $25, free fare. MISS SHAW'S EMPLOYMENT OFFICE, 319 S. Spring, room 17. 18

WANTED—BOOKKEEPER AND STENOGrapher, (own machine) for permanent, responsible position with established company; only experienced, capable business woman need reply. State experience, reference and salary expected. Address O, box 108, TIMES OFFICE.

WANTED—COOK, BOARDING-HOUSE, SUburb, $35; waitress, restaurant, $7; hotel, $25; general house work, South Pasadena and city, $35; beach, $35; small family, 2 in family, $30; another $35; several others, $20 to $35. SWEDISH EMPLOYMENT BUREAU, 101½ S. Broadway.

WANTED—GIRL FOR GENERAL HOUSEwork, family of 5 adults. Apply 512 W. 30TH ST. 19

WANTED—COAT FINISHERS. HABER TAILORING CO., 126 S. Spring st. 18

WANTED — SEAMSTRESS. DIAMOND LAUNDRY CO., 241 E. 5th st. 18

WANTED—FINISHERS ON MEN'S COATS. 230½ S. SPRING, room 328. 19

WANTED—
Help, Male and Female.

WANTED — AGENTS, BOTH SEXES, TO sell Tarpon Beach lots, Texas. Best prospects in the country today. Another Long Beach or Atlantic City. Price $45. Good commission, and free return transportation for one in ten buyers. For further particulars and illustrated literature, call room 458, BRADBURY BLDG., city. 22

WANTED—MINER, $2.50 DAY, AND WIFE to cook for 8 men, $30 month; or laborer, $3 day and wife $30 month; new camp. Apply at CENTRAL EMPLOYMENT AGENCY, 446 S. Hill st. 18

WANTED—MAN AND WIFE, RANCH, $50. SWEDISH EMPLOYMENT BUREAU, 101 S. Broadway. 18

WANTED—SURREY, GENTLE HORSE, man or woman driver, for kindergarten. 1859 W. ADAMS. Phone West 5086. 18

WANTED—
Male or Female Help. (To Learn Trades.)

WANTED—YOUNG MEN BETWEEN THE ages of 18 and 35 are taught to operate the linotype machine at THE TIMES LINOTYPE SCHOOL, corner San Fernando and College sts., Los Angeles. Good operators are in demand in every section of the country, and the pay is above the average. It is possible to learn it from three to six months. Apply to SCHOOL MANAGER for terms.

WANTED — SOME OF OUR STUDENTS earn $2 a day; 18 jobs going; graduates of other trade schools have to join us for outside contract work experience; learn electricity, plumbing, bricklaying; indorsed by Organization of Contractors. Free catalogue. UNITED TRADE SCHOOL CONTRACTING CO., 150 E. Ninth st., Los Angeles.

WANTED—LEARN PLUMBING, ELECtricity, plastering or brick laying while working for wages on building; tuition $50. Catalogue free. Coyne National Trade School and Construction Co., 8TH AND TEHAMA STS., San Francisco.

WANTED—LADIES; FLORENTINE HAIRDRESSING COLLEGE, the big Broadway beauty school. Entrance 227 Mercantile Place. Convince yourself of our superiority. Phone F7287. 19

MACDONALD'S COLLEGE OF HAIRdressing and Beauty Culture, 304 Mercantile Place, corner Spring. All branches taught by experts. MacDonald's graduates always in demand. 21

WANTED—THREE LADIES, IMMEDIATELY, at the FLORENTINE HAIRDRESSING COLLEGE, corner of Broadway. Entrance 227 Mercantile Place F7287. 21

WANTED—
Help, Male and Female. (Instruction Course.)

WANTED—RAILWAY MAIL CLERKS, COMmencement salary $800. Many examinations soon. Preparation free. Write now. FRANKLIN INSTITUTE, Rochester, N. Y.

WANTED—RAILWAY MAIL CLERKS, EXamination soon. Preparation free. FRANKLIN INSTITUTE, Rochester, N. Y.

WANTED—
Situations, Male.

WANTED—POSITION BY YOUNG MAN who owns horse and has had experience as collector or solicitor; can furnish reference. Address O, box 34, TIMES OFFICE. 19

WANTED—YOUNG MAN WANTS POSItion, white, private family; as chauffeur and work around house. Address H. E. WEST, General Delivery, Pasadena, Cal. 18

WANTED—SITUATION BY MIDDLE-AGED man, where honesty, soberness and reliability are necessary. Address H. H. ROGERS, 411½ Colyton st., L. A., Cal. 18

WANTED—SITUATION, GARDENER, BY single German; understands lawn, orchard, garden, horses, cows and poultry; references. 237 S. THOMAS ST. 19

WANTED—EXPERIENCED LUMBER MAN from South wants position with lumber firm, 15 years' experience. Address O, box 106, TIMES OFFICE. 18

WANTED—MECHANICAL DENTIST; ALL-round workman; A1 references, wishes position, whole or part time. Address O, box 128, TIMES OFFICE. 19

WANTED—SITUATION AS BOOK-KEEPER or cashier, by a competent young man; A No. 1 local references. Address O, box 56, TIMES OFFICE. 19

WANTED — RELIABLE JAPANESE BOY wants situation in nice family as waiter and housework; has good references. FRANK, Main 6139, F1608. 18

WANTED—SITUATION BY A PRACTICAL all-around laundryman of 20 years' experience; references. Address L, box 186, TIMES OFFICE.

WANTED—YOUNG MAN WANTS SITUAtion; willing at anything; low wages; best reference. Address O, box 23, TIMES OFFICE. 18

WANTED — YOUNG MAN WISHES POSItion as chauffeur or coachman and work around the place. Address O, box 119, TIMES OFFICE. 19

WANTED — JAPANESE BOY WISHES TO help cook, housework; speak English well. FRANK KAKEHASHI, 709 W. Sixth st., city. 20

WANTED—EXPERIENCED HOTEL MAN wishes position in hotel or large apartment house. Address O, box 28, TIMES OFFICE. 19

WANTED—CARPENTER WANTS WORK. Main 9294. WOLBERT, 620 Wall. Can furnish men for painting, cement and other work. 18

WANTED—JAPANESE BOY WANTS SITuation as waiter, housework, in family. R. OSER, 709 W. 16th st., city. 20

WANTED — FIRST-CLASS CEMENT FINisher and bricklayer wants work, day or contract. MADSEN, 620 Wall. Main 9294. 18

WANTED — ALL-AROUND CAKE BAKER wants position. Address O, box 150, TIMES OFFICE. 20

WANTED—POSITION BY BILL CLERK; experienced in dry goods and other lines. Address L, box 130, TIMES OFFICE. 18

WANTED—SITUATION BY JAPANESE AS chauffeur in city or town. Phone A3940 or Main 5594. T. TSUHA, 437 Turner st. 19

WANTED—POSITION BY YOUNG MAN OF 25, willing to take interest in any line of work. Address O, box 32, TIMES OFFICE. 18

WANTED—A PRACTICAL GARDENER DEsires position; private or commercial; good florist. A. SLATER, 1106 W. 11th st. 19

WANTED—SITUATION BY TRUSTWORTHY single man, 31; willing worker. Address O, box 146, TIMES OFFICE. 18

WANTED—SITUATION BY PRINTER WITH general knowledge of printing business. Address L, box 125, TIMES OFFICE. 18

WANTED—A POSITION TO WORK, YARD cleaning of any kind, or gardening. Tel. BOYLE 355. 18

WANTED—JAPANESE BOY WANTS POSItion in hotel or store. PHONE B5956. 19

WANTED—
Situations, Male.

WANTED—MAN WITH 25 YEARS' ACTIVE real estate experience in all lines and an expert in handling big subdivision work and selling, both city, suburban and acres, desires connection with responsible real estate firm or owner; if you want intelligent push you need me; ability and integrity unquestioned. Address J, box 132, TIMES OFFICE. 19

WANTED—SITUATION, BY A VERY CAPable man; trustworthy and responsible; have a splendid business ability and original ideas for getting business; would like to assist or take charge of store or office, in and outside work, as may be required; salary reasonable; best of city and bank references. Address O, box 81, TIMES OFFICE. 19

WANTED—POSITION AS SECRETARY AND ATTORNEY FOR SMALL CORPORATION WHERE ONLY PART TIME IS REQUIRED. SMALL SALARY; AM HOLDING SIMILAR POSITION IN OTHER COMPANIES. PHONE F1447, OR ADDRESS H. L., 1006 WRIGHT & CALLENDER BLDG. 23

WANTED—THOROUGHLY EXPERIENCED lumberman, 28, best of references; capable yard foreman or office man; 7 years on Coast, 4 in Los Angeles; employed in country at present, but desire employment in Los Angeles or vicinity. Address K, box 366, TIMES OFFICE. 18

WANTED—RANCH WORK FOR MARRIED and single men; also work in all branches of labor, city and country. Try us for first-class help. Address CENTRAL EMPLOYMENT AGENCY, 446 S. Hill st., or 'phone F6397, Broadway 1377. 18

WANTED—POSITION AS HEAD GARDENer or foreman on ranch, thoroughly experienced in all branches of garden and ranch work; good manager; strictly sober and industrious; married; no children. SCHMIDT, 803 W. 9th st. F2767. 18

WANTED — SITUATION BY FIRST-CLASS cook, Japanese; nice, trustworthy; long experience; city or out; best references; $10 up; prefer family. Address O, box 115, TIMES OFFICE. 19

WANTED—POSITION BY SOBER, HONEST married man, on ranch, preferably where owner does not live; have furniture and experience. Address W. G. R., BOX 782, Santa Monica.

WANTED—YOUNG MAN STUDENT WANTS work in exchange for board and room, or will work Tuesday and Friday of each week for wages; will work at anything. Address N. T., 2300½ W. SEVENTH ST. 18

WANTED—MARRIED MAN, 13 YEARS OF practical experience in care of citrus orchards, desires permanent position; can take full charge; best of references. Address O. K. C., R. F. D. box 114, San Fernando, Cal. 22

WANTED—A MAN WHO IS PERFECTLY reliable, handy with any kind tools, wants jobbing and repairing for property owners; does rigging, moving machinery. ROOM 11, 846 WALL, Broadway 5353. 19

WANTED—BY CHINESE STUDENT, POSItion as interpreter or office work to make himself generally useful; do errands, keep offices in order; references. 302 MARCHESSAULT ST. 19

WANTED—WHY EMPLOY A CHAUFFEUR using intoxicants, when you can get a sober and competent one with A1 references for same salary. Address L, box 122, TIMES OFFICE. 18

WANTED — GOOD EXPERIENCED JAPAnese cook desires position in private family, city or country; has references and willing to do housework. GEORGE, F1834 MAIN 6139. 19

WANTED — YOUNG MAN, HANDY WITH tools; good stove man and painter; can mix own paint; four years at hardware. Inquire 1528 W. 36TH PLACE. Telephone West 3971.

WANTED—JAPANESE STUDENT DESIRES a position as school boy or do light work in morning, evening, in city. 'Phone Home F8080. 221 E. FIFTH ST. 19

WANTED—POSITION IN REAL ESTATE office by young man; has had some experience. Address O, box 105, TIMES OFFICE. 18

WANTED—JAPANESE BOY WISHES SITuation, dishwasher, hotel or to do housework. Phone MAIN 4139. 20

WANTED—SITUATION BY JAPANESE cooks, waiters, porters, school boys. Phone HOME F1076, Main 6749. 20

WANTED—ALL KINDS WORK BY JAPanese; Day Work Company. Phone HOME F1076, Main 6749. 20

WANTED—PAINTER WANTS STEADY work; good man, inside or out. Address O, box 21, TIMES OFFICE. 20

WANTED—PAINTER WANTS POSITION; good all-around workman. Phone 6161 Main, 512 CROCKER ST. Room 1. 19

WANTED — PAINTING IN ALL ITS branches; we'll please you. WILSON, 530 Vignes. A9081, Main 5726. 19

WANTED—
Situations, Female.

WANTED — WIDOW DESIRES WORK, light housework or lady's maid; will work reasonable; good dressmaker; references. Address W, box 392, TIMES BRANCH OFFICE. 18

WANTED — AS TRAVELING OR HOME companion; a lady of experience in travel; a linguist, desires home or foreign engagement. Exceptional references. ERIE, 1211 Ingraham.

WANTED—IF YOU NEED HELP FOR THE house, yard, garden, hotel, restaurant or elsewhere, call F6397, Broadway 1377, or address CENTRAL EMPLOYMENT AGENCY, 446 S. Hill st. 18

WANTED—SITUATIONS, ALL KINDS. WE furnish you with help. Telephone what you want, chambermaids, cooks, waitresses, house girls, any kind of help. SPRING-ST. AGENCY, A5913, Main 4654. 18

WANTED—PEOPLE'S EMPLOYMENT OFFICE, 341½ S. Spring st. 'Phones Broadway 2259, A7764. All kinds of help supplied. Cooks, housegirls, waitresses, chambermaids, etc. 18

WANTED—YOUNG LADY, FIRST-CLASS milliner, also good plain sewer, would like engagements by the day. MISS FRATERS, 524 W. Sixth st. 'Phone F2082. 18

WANTED—EXPERIENCED CASHIER AND book-keeper would like position or as assistant; 9 years' experience. Address L, box 136, TIMES OFFICE. 18

WANTED—LADY PROFESSIONAL PIANist, good appearance, wants position out of city. Soloist, no orchestra. Address L, box 177, TIMES OFFICE. 18

WANTED—POSITION AS HOUSEKEEPER for widower, with child or management of rooming-house. Address O, box 107, TIMES OFFICE. 18

WANTED—BY RELIABLE WHITE WOMan, about 4 hours a day house work and cooking in good family of adults; no washing. 831 WEST 8TH. 18

WANTED—SITUATION BY COMPETENT, reliable cook and housekeeper in Santa Barbara or San Diego, at $35 or $40. Address O, box 126, TIMES OFFICE.

WANTED—POSITION AS STENOGRAPHER; any one desiring services of first-class stenographer address Z, box 301, TIMES BRANCH OFFICE. 23

WANTED—TRAINED NURSE, EXPERIenced and reliable; would like care of invalid. B. F., 125 East Fourth st. Phones Home 4396; Main 1939. 22

WANTED—SITUATION BY LADY THORoughly experienced in general office work, 4 years. Best references. Address O, box 27, TIMES OFFICE. 18

WANTED—POSITION AS COLLECTOR, BY young lady, have had experience and can give references. Phone 30679 or SOUTH 6177. 18

WANTED—YOUNG LADY WISHES POSItion as book-keeper and typist; had 3 years' experience; can furnish A1 reference. Phone MAIN 1254. 18

WANTED—A WIDOW WOULD LIKE TO take charge of an apartment or rooming house. Call or write to 1753 WEST 21ST ST. 20

WANTED—POSITION AS HOUSEKEEPER in rooming-house, hotel, care of apartments or any place of trust. Address O, box 148, TIMES OFFICE. 19

WANTED — POSITION FOR GENERAL housework and care for invalid by competent woman; fine cook; $35. Address O, box 113, TIMES OFFICE. 18

WANTED — POSITION BY REFINED WOman as companion to woman and assist with very light work for room and board. 'Phone between 11 and 1 p.m., MAIN 3252. 18

WANTED — HOME AND HOUSEKEEPING for one; don't object to child. SOUTH 5690, or address W, box 306, TIMES BRANCH OFFICE. 18

WANTED—POSITION BY ACCURATE AND rapid stenographer and typewriter; knowledge of book-keeping. Address Box 72, TIMES OFFICE, Pasadena. 'Phone Sunset 297. 18

WANTED—SITUATION AS HOUSEKEEPER or a first-class cook by a widow lady. Address L, box 122, TIMES OFFICE. 18

WANTED—FIRST-CLASS SCANDINAVIAN cook, wants boarding-house or restaurant work. COOK, Broadway 5353. 18

WANTED—GERMAN WOMAN WISHES POsition as cook or housekeeper. Call 1011 W. FIRST. 'Phone A4851. 18

WANTED—LADY WOULD LIKE POSITION to care for child during day time at home. Call F3467. ROOM 2. 20

WANTED—MOTHER WANTS PLACE AS working housekeeper; daughter as maid or housework. Call 721½ MAPLE AVE. 18

WANTED—POSITION AS COOK IN PRIvate boarding-house, good references. 201 S. FIGUEROA ST. Main 5243. 18

WANTED—SITUATION BY STENOGRAPHer, just out of business college. Address O, box 144, TIMES OFFICE. 18

WANTED—GIRL WISHES TO DO HOUSE work, sleep home; no Sundays; good cook. Phone BROADWAY 1832. 18

WANTED—EXPERIENCED HOUSEKEEPER would like charge of apartment-house. Address V, box 202, TIMES BRANCH OFFICE. 19

WANTED — POSITION BY EXPERIENCED young lady stenographer; city references. 'PHONE 51974. 19

WANTED—YOUNG WIDOW WITH CHILD wishes position as housekeeper. Address W. K., 198 ALHAMBRA. 21

WANTED—LADY WISHES WORK IN PRIvate family for room and board. Address L, box 181, TIMES OFFICE. 18

WEDNESDAY, NOVE[MBER]

Classified Liners.

WANTED—
To Purchase, Real Estate.

WANTED—I WISH TO PURCHASE GOOD city property, or I might consider the purchase of cheap acreage under $50 per acre up ... I will trade my elegant ... acres in the northwestern part of the city, close to street car line, which I ... to subdivide into lots. I paid $25,... and there is a balance of $20,000 which ... when deeds to lots are released. This tract should bring its subdivision over $100,000. On account of the money ... I have been compelled ... the property, I have been compelled ... all of my ready cash and devote all of my time to other large enterprises in which I am interested, therefore, I am now open for a good honest trade on a cash basis value of ... income or cheap lands that are ... increase value. What have you to offer that is worth the money? Address L, box 33, TIMES OFFICE. 19

WANTED—5000 TO 30,000 SQUARE FEET on railroad switch, close in, for warehouse ... See MR. BAKER, BLACK BROS., ... H. W. Hellman Bldg. 18

WANTED—
ORANGE OR WALNUT GROVE.
Have client with 16-room income flat ... and modern 8-room residence, Adams ... wants orange or walnut grove for ... equity, or will assume small amount.
THOS. C. BUNDY & CO.,
307-8-9 Wright & Callender Bldg.,
Cor. Fourth and Hill sts. 19

WANTED—
... client, a modern 12-room residence, ... between Figueroa and Western, and Pico ... 30th sts.; lot 50x150 at least; price must be right, and not more than $12,000; owners ... answer at once, as we mean business.
J. M'GREAL, with
AMBROSE L. HAMELL CO.,
536-47 Douglas Building.

WANTED—
Client wants to buy 5-acre ranch with house, ... near San Gabriel Valley; will pay from ... to $3000, not more; will pay $1000 cash, balance must be reasonable; only owners answer this ad.
J. M'GREAL, with
AMBROSE L. HAMELL CO.,
536-47 Douglas Building.

WANTED—WE HAVE A BONA FIDE cash customer for a bargain in a lot, ... district, between Fourth and Ninth ...; will pay $1500 to $2000; no low ground ...; or would buy bungalow in same district to $4000; if you have a bargain, bring ...
DICKINSON & DEERNDORF,
321 S. Hill st.

WANTED—HAVE CUSTOMER FOR RESIDENCE ON OR CLOSE TO WILSHIRE BLVD. PRICE MUST BE RIGHT. FROM ... TO $40,000. SEE LUNDEEN FOR HOMES, ... CENTRAL BLDG., 6TH AND MAIN STS. 18

WANTED—IN THE REAL ESTATE BUSIness in Los Angeles, for 14 years; there's a ... list your property; exchanges a specialty.
THOS. S. WADSWORTH,
319-20 Douglas Building. 24

WANTED—
... bungalow, west or southwest, for ... lots; will pay $1000 to $1200 cash ...
See M. DRINKWATER,
201 Grant Building. 18

WANTED—TO PURCHASE—
... cottage in the Wilshire or Pico ... districts that $5000 cash will buy; must be ... and modern; hurry as the money ... Address Z, box 202, TIMES BRANCH OFFICE.

WANTED—4-ROOM COTTAGE ON FAIR... west of Broadway, north of 25th ... cash and horse and surrey, value ... as first payment, balance $25 a ... GEORGE KISLINGBURY, agent. 243

WANTED—6 OR 7-ROOM BUNGALOW, ... western part of city. Do not ... This is for a cash customer ... property must be new, modern and ... EMERSON REALTY CO., 301-3 ...

WANTED—TO BUY FROM OWNER, SMALL ... furnished or unfurnished; large lot, ... South Pasadena preferred; small ... payment, balance $25 to $30 per month. Address L, box 111, TIMES OFFICE. 18

WANTED—A 6 OR 7-ROOM MODERN BUNgalow, within 20 minutes of city; convenient to cars; state particulars and lowest price. Address L, box 171, TIMES OFFICE. 22

WANTED—TO PURCHASE GOOD LOT IN ... SOUTHWEST. WILL GIVE STOCK ... YEARLY 8 PER CENT. BALANCE ... OR CASH. ADDRESS J, ... TIMES OFFICE. 17

WANTED—BUILDING LOT OF FAIR SIZE ... north of Pico; will give ... value $350 and $300 cash, for ... FLOWERS, 345 Wilcox ...

WANTED—BUY HOUSE, CLOSE IN, ... value to $3000; will give ... $300, in first, balance $25 ... Address O, box 114, TIMES OFFICE.

WANTED—LIST YOUR PROPERTY WITH ... I can sell or exchange it ... failed. F. C. DAVIS, 311 ...

WANTED—5 OR 6-ROOM BUNGALOW, ... give a clear, well-located ... Address O, box 147, TIMES OFFICE. 19

WANTED—I WANT A LOT OR A HOUSE ... in Hollywood, between Grant School ... cash and $25 month. A7301 ... L. A. Trust.

WANTED—PAYING ORANGE GROVE. ... HAGERTY, 304 Fay Bldg., 3d and Hill ...

WANTED—
To Purchase, Miscellaneous.

WANTED — WE BUY ANYTHING YOU ... one piece or house full, such as ... ladies' or gents' clothing, shoes, carpets, trunks, stoves, crockery, glassware, bric-a-brac, trunks, valises, bedding, old ... chairs, sewing machines, orders ... prompt attention. Call up HOME ... BROADWAY 4184. 18

WANTED—SECOND-HAND CLOTHING. ... pay highest prices for ladies' ... good second-hand clothing, ... bedding, furniture, ... glassware, cutlery, etc. Telephone ... promptly attended. A8747, MAIN ... 20

WANTED — WE BUY ALL KINDS OF ... material, such as lumber, doors, ... fixtures, safes, etc.; also buildings ... wrecking. You will sell at our ... BUILDERS' SUPPLY CO., 729 San ... 2543 Andrew st.

WANTED—TO BUY YOUR FURNITURE; ... full and then some; for ... We want a good rooming-house ... and a restaurant outfit. All calls answered ... SKEELS BROS., 311 S. ... Main 3942.

WANTED — TO BUY FURNITURE AND ... goods. If you have one piece or a ... we will pay you one-third more ... Phone us. Main 1117, Home ... COLYEAR'S, 509-511 S. Main.

WANTED—TO PURCHASE OFFICE AND ... furniture; large or small lots; ... highest cash price. COLGAN'S, 325 ... st., opposite Pacific Electric Depot. ... Home F2467. 17

WANTED—SELL OR EXCHANGE YOUR ... We have thousands of customers waiting to buy it. 'Phone us. Main ... COLYEAR FURNITURE ... Main.

WANTED — WE PAY HIGHEST CASH ... for furniture, stoves, carpets, rugs, ... PORTER & CO., 3024 E. Seventh st. 24

WANTED—HOUSEHOLD GOODS, FURNIture, carpets, any quantity. Highest cash ... RHOADES & RHOADES, 430-432 ... 'Phones Main 1269, F1188.

WANTED—FOR ART CURIOS, ANTIQUE ... silverware, laces, old paintings and ... will pay the highest price. 649 ... WASHINGTON ST., near Figueroa. 21

WANTED—1 GOOD SECOND-HAND ROLL-... weight 400 or 500 lbs. See H. M. PAT-... O. T. Johnson Bldg., or Chas. M. ... W. Washington st. 18

WANTED — HIGHEST PRICE PAID FOR ... goods; any amount. L. A. AUCTION AND COM. CO., 730 S. Spring and 729 S. ... Broadway 1667. 18

WANTED — BUY HOUSEHOLD FURNISHINGS, bankrupt stocks, showcases, desks; ... 83 Main. Both phones. SKEELS

WANTED—DIAMONDS, JEWELRY, ETC.; ... get my offer; fair dealing. H. T. ... S. Broadway, room 123. A1939.

WANTED—DIAMONDS, JEWELRY, OLD ... highest prices given. H. B. ... jeweler, 542 S. Broadway.

WANTED—ROOMING-HOUSE OF 30 TO 50 ... right away, for cash. Please call ... S. SPRING ST., room 1. 18

WANTED—HIGHEST PRICES PAID FOR ... and clothing. Main 6800. 132 E. 1ST.

WANTED—DIAMOND SOLITAIRES; PAY ... SCHEPPS, 444 S. Broadway, room 208.

WANTED—CASH PAID FOR FEATHER ... SAN PEDRO. Main 1166, Home 3041.

WANTED—
Miscellaneous.

WANTED—LADY WISHES ELDERLY OR ... lady for company, evenings; will ... no expense. 227 EMERALD. ... grocery store, 1368 W. 2ND. 20

WANTED—CHILDREN TO BOARD AND ... month. 124 W. 40TH ST. 19

Classified Liners.

WANTED—
Miscellaneous.

WANTED—WELL-LOCATED, PAYING RESTAURANT; state price and full particulars; no agents or speculators need apply. Address Z, box 393, TIMES BRANCH OFFICE. 19

TO LET—
Furnished Rooms.

TO LET—TO GENTLEMAN AND WIFE OR two ladies; will give four completely furnished housekeeping rooms, bath, screen porch, stationary tub and $15 cash monthly in exchange for breakfast and dinner of two adults; choice. Call after 11 on Sunday, after 5 on week days. 'Phone South 1389. 211 W. JEFFERSON ST. 18

TO LET — AT HOTEL OHIO, 217 NORTH Broadway, opposite Courthouse, second entrance, elegantly furnished rooms, 50c to $2 a day, $2.50 weekly and up. Phone in every room, free; also baths. Running hot and cold water. Best place to stop for the money, close to theaters and business. •

TO LET — HANDSOMELY FURNISHED rooms and suits, with or without bath, elevator, hot and cold water; rates $4 up; all outside rooms. THE ALDINE, 224 S. Hill st. Phone A4818. •

TO LET—NEW HOUSE, BRIGHT, OUTSIDE rooms, housekeeping and single, $1.50 to $4; hot bath, laundry; walking distance; cars direct to depots. TEN EYCK, 111 S. Figueroa. •

TO LET—4 NICELY FURNISHED ROOMS, including pantry, bath, piano, sewing machine and telephone, $25. 1417 W. PICO ST. Call Mrs. Bristol, Private Exchange 38, day time; West 2777 evenings. 19

TO LET—2 FURNISHED ROOMS FOR housekeeping; all conveniences, in private family; separate entrance; A1 neighborhood; walking distance; reasonable rent to permanent tenant. 1417 SANTEE ST. B2140. 18

TO LET—UNFURNISHED, FIRST FLOOR; 5 rooms, suitable for 2 families; convenient for housekeeping; sinc, bath; gas, electricity; also 2 housekeeping rooms. 219 N. OLIVE. 18

TO LET — NICELY FURNISHED LARGE sunny room with bath, use of parlor and piano and phone; fine location; gentleman preferred. 1341 S. FLOWER ST. Phone 24686. 18

TO LET—SUNNY ROOMS WITH HOUSEKEEPING privileges; best location in the city; near 5 car lines, $7, $11, $13, $15, $20. 960 S. HOPE ST. 21

TO LET—2 NICELY FURNISHED HOUSEKEEPING rooms, strictly private, Westlake district, quick car service. 'Phone E2406. 316 S. BONNIE BRAE. 18

TO LET—SUNNY HOUSEKEEPING ROOMS, furnished, heating stoves and laundry privileges, near postoffice. 603½ S. FIGUEROA. 22

TO LET—LIGHT AND BEAUTIFULLY FURNISHED rooms near Westlake Park. 446 PARK VIEW. 19

TO LET—BRIGHT, CLEAN ROOMS, SINGLE or en suite, first-class house; rates reasonable. 332 S. HOPE ST. The Detroit. •

TO LET—NEW HOTEL DARLINGTON, JUST opened; elegantly furnished rooms at moderate prices. 619½ W. SIXTH ST. 19

TO LET—VERY COMFORTABLE OUTSIDE housekeeping rooms, $10; sunny single room, $5. 139 S. FIGUEROA. 19

TO LET—HOUSEKEEPING ROOMS, COMPLETE, kitchen, laundry, bath, reasonable. 1123 S. OLIVE. 18

TO LET—ROOMS, $2.50 PER WEEK; HOTEL Vernon, 2 blocks from Hamburgers. 210 W. 10TH. Dining-room open soon. F4646. 19

TO LET—NICELY FURNISHED ROOM IN private apartment, every convenience; walking distance. 544½ S. HOPE. 18

TO LET — FURNISHED ROOM, SUNNY, close to Ninth st. car; price $6.50. 807 NORMANDIE AVE. Private entrance. 20

TO LET — AT 1200 S. FLOWER, THREE beautifully furnished rooms for housekeeping; everything nice and neat. 22

TO LET — NEWLY FURNISHED SUNNY rooms, within walking distance. 421 S. FIGUEROA ST. 20

TO LET — BUSINESS WOMAN, OWNING home, will share same with couple or lady. BOX 306, Station [illegible]. 18

TO LET—ELEGANTLY FURNISHED ROOM with young couple, private. 1434 W. 20TH ST. 18

TO LET—LARGE HOUSEKEEPING ROOM, $8. 141 W. 18TH. 19

TO LET — BEAUTIFUL, LARGE, SUNNY front rooms, private home; ideal location; close in; gentlemen. 775 GARLAND AVE. 'Phone 52763. 18

TO LET — SINGLE AND HOUSEKEEPING rooms. THE CRANBROOK, 446 S. Flower. 21

TO LET—FINE FURNISHED ROOMS, close in; no car fare. 1340 SANTEE ST. 19

TO LET—$1.75, $2 WEEK; HOUSEKEEPING rooms furnished. 546 E. PICO. 28

TO LET—FINE PLACE FOR DOCTOR OR dentist. Ring up WEST 1850. 22

TO LET—
Unfurnished Rooms.

TO LET—3 LARGE ROOMS; WATER AND electric light paid; $12 a month. 1063 E. 22ND, corner Griffith. 19

TO LET—1 OR 2 ROOMS, PARTLY FURNISHED. 937 ALBANY ST. 'Phone Broadway 3551. 19

TO LET—BY OWNER, 4 ROOMS, ON 27TH st. near Main. Inquire 112 E. 27TH ST. Phones 24480, Main 3789. 19

TO LET—
Flats.

TO LET—
$14—5 rooms, 1015¼ or 1019½ Diamond st.
$18—5 rooms, 912½ or 1013 W. First st.
$18—5 rooms, 709 Kohler st., (2 families.)
$16—4 rooms, 606 E. Eighth st.
$16—4 rooms, 223 N. Figueroa st.
$16—4 rooms, 222 N. Figueroa st.
$20—5 rooms, 226 S. Figueroa st.

All of the above unfurnished flats have been gone over and are exceptionally clean and in good condition, strictly modern, have hot and cold water, porcelain baths and in good surroundings. T. WIESENDANGER, room 311, 207 S. Broadway, or apply at 1017 W. First st.

TO LET—
WESTLAKE DISTRICT.
4-ROOM FURNISHED FLATS—MODERN.
BEST CAR SERVICE.
RENT ONLY $25 AND $30.
WRIGHT & CALLENDER CO.,
MGRS. OF RENTAL PROPERTY.
403 S. HILL ST.

TO LET—
NO DANGER OF DISEASE HERE.
NEW FLATS. NEW FLATS.
Westlake district, $35 per month.
Modern 5-room flats, hardwood floors and every convenience, 1515 W. Fifth st. (Near Bonnie Brae st.) Phone E2130. 20

TO LET—$15; 1306 ALBANY ST., 5-ROOM upper flat.
$20—1304 Albany st., (corner Pico;) 6-room flat.
LEE A. M'CONNELL & CO.,
311-12 Douglas Bldg.

TO LET—2 LARGE ROOMS, WITH MANTEL, fine finish, $15; 4 large rooms, with buffet kitchen and mantel, $26; fine finish; 6 large rooms, with 2 mantels, private bath, fine finish, $30. 1220 W. FOURTH ST. Broadway 1363. 23

TO LET—CHEAP RENT, CLOSE TO COURTHOUSE, no car fare to pay, modern 4 and 5-room flats, with gas ranges and baths, water paid. HUBBELL, 502 Bullard Block. Phone A2734. •

TO LET—CHOICE CLOSE-IN HOMES—
$22—5 rooms. Keys at 1346½ S. Hope st.
$25—7 rooms. Key 1221B W. 7th st.
BRAINERD, Central Bldg. F1632, M. 251.

TO LET—MODERN FLAT, SELECT LOCATION; walking distance; flowers, shrubbery and pretty lawn; sunny and homelike. Apply 606 E. UNION AVE. Phone Temple 734. •

TO LET—BRAND NEW 4-ROOM FLATS with 2 WALL BEDS and all modern conveniences, $21 to $25; beautiful location. 1343 CROWN HILL AVE., formerly Arnold st. •

TO LET—IN WESTLAKE DISTRICT; 4-room upper cottage flat, large porch, gas, electricity, bath; sun all day. first class. Adults. Apply 732 VALENCIA ST. 20

TO LET — ELEGANT MISSION UPPER flat; hardwood floors, den, modern conveniences. 632 SOUTH BONNIE BRAE. Key 629. Telephone 51517. •

TO LET—NEW 3-ROOM APARTMENT FLAT, 1342 S. Hoover st., wall beds, gas range, hardwood floors, kitchen, bath. Strictly up to date. RING A7299. •

TO LET—4-ROOM VERY MODERN COTTAGE flat, best location, close in, Westlake district; rent low. 944 GRATTAN ST. Take W. Ninth st. car. 19

TO LET—NEW, CLEAN AND MODERN UPPER or lower flat, 4 rooms and bath; buffet, cabinet kitchen, at 2113-2115 DALTON AVE. Rent $15 and $16. Phone West 5715. 20

TO LET—UNFURNISHED 7-ROOM UPPER flat. All modern conveniences clean and sunny, $24.50, water paid. 1121 MAPLE AVE. Key downstairs. 18

TO LET—7 SUNNY ROOMS AND RECEPTION hall, upper flat, every convenience, close in. 735 OTTAWA ST., off Figueroa. West 4368. 19

TO LET — ELEGANT NEW 7-ROOM COTTAGE flat, fine neighborhood, close in. 1437 S. FLOWER. University cars pass door. Key next door. 19

TO LET—1022½ LAKE ST., WESTLAKE DISTRICT, beautiful new upper 5-room mission flat, hardwood floors, etc.; adults. 'PHONE EX. 162. 22

TO LET—NEW FLATS WITH AND WITHOUT wall beds, price reduced. Apply W. L. STANTON, 428½ Lucas ave. Phone 51808. 19

TO LET—ELEGANT SEVEN-ROOM FLAT near 7th and Figueroa, $25. Apply quick. Address, box 37, UNION LEAGUE. 19

TO LET—A BARGAIN, 4-ROOM FLAT, private bath, walking distance. 111 W. 14TH ST., near Main. 22

TO LET—1154 SANTEE ST., FAMILY; 5-room lower flat, modern, big yard; rent reasonable; near 12th. 19

TO LET—PRETTY AND NEWLY TINTED 5-room modern flat; close in. 1420 S. LOS ANGELES ST. 19

TO LET—FLATS, 1617 AND 1619 BURLINGTON ave. C. G. HASTINGS, 130½ S. Spring st. Tel. A3861. 24

TO LET—
Flats.

TO LET—4-ROOM MODERN SUNNY FLAT, near Angels' Flight; also rear cottage. 130 W. THIRD ST. 20

TO LET—CARLETON FLATS, 3 ROOMS, bath and porch, cheap rent. 222 N. GRAND, near Temple. 22

TO LET—ELEGANT 4-ROOM FLAT, 445 CENTENNIAL ST., near Temple st. A4407. 18

TO LET—MODERN 3-ROOM FLAT, $12½ HEMLOCK, only $11, including water. 19

TO LET—SUNNY UPPER FLAT, WALKING distance; nearly new. 936 GEORGIA ST. 19

TO LET—
Furnished Flats.

TO LET—LADY WISHES TO RENT FURNISHED flat, or apartments; about three rooms, reasonable rent. Good location southwest preferred; references exchanged. State address and price. Address O, box 22, TIMES OFFICE. 18

TO LET—3-ROOM FURNISHED FLATS, $20 and up; private bath, also single room, suitable for 2 gentlemen or ladies. 833 FRANCISCO ST., 1 block west of Figueroa, between 8th and 9th sts. Phone 51972. 20

TO LET—224 S. WESTLAKE AVE. CHOICE flat, completely furnished; high elevation; beautiful grounds and view; furnace heat; must be seen to be appreciated. Key on premises. 18

TO LET—3-ROOM FLAT, NICELY FURNISHED, bath, hot water, gas, electric, wash tray, clean and new, $16. 239 SOUTH FIGUEROA. 19

TO LET—DAINTY FURNISHED HOME; $30, sunny 4-room flat. Key 1346½ S. Hope st. BRAINERD, Central Bldg., F1632; Main 251.

TO LET—4-ROOM FURNISHED FLAT, ALL modern, close in, $35 per month. Phone BROADWAY 3045. 20

TO LET—4-ROOM FURNISHED FLAT, 1 block from Westlake Park, $35. Inquire 2222 W. EIGHTH ST. 20

TO LET—OPPOSITE WESTLAKE PARK, beautiful furnished sunny flat, 623 S. ALVARADO. 18

TO LET—
Apartments, Furnished and Unfurnished.

TO LET — MODERN HOUSEKEEPING apartments, furnished complete; the nicest, neatest to be found anywhere, and at the lowest rent. 'Phone, bath, gas range, hot water; pleasant yard and flowers. These apartments are especially ventilated, sunny, very homelike and neat. You will like them. Close in; no car fare.
$11—102 S. Beaudry.
$20—1133 W. First st., cool, high ground.
$20—1141 W. First st.
$22—1137 W. First st.
$25—1137 W. First st.
$10—204 N. Fremont st.
$16—222 N. Fremont st., 2 double beds.
$16—224 N. Fremont st., 2 double beds.
$16—212 N. Fremont.
$12—1009 E. Ninth st.
$15—1011 E. Ninth st.
$14—150 N. Beaudry st.
$20—1020 W. Colton st.
$22—224 S. Figueroa st.
$14—712 Ceres ave.
$14—911 Diamond st., W. Second car.
$20—836 Crocker st.
$16—512 W. Fourth st., private baths.
$20—1126 Mignonette st., 2 double beds.
$14—1015½ Diamond, 3 rooms, unfurnished.
T. WIESENDANGER, 207 S. Broadway. Main 3043.

TO LET—
Single Rooms.
Suites.
New Management.
SCHERMERHORN INN.
Potter Park ave. and Francisco st. Apartments and single rooms, elegantly furnished; perfect service; amusement hall; splendid location; 5 minutes' walk from shopping district. W. 7th-st. or Westlake Traction car to Francisco. Home 52304, Sunset Main 3913. 23

TO LET—
THE QUEEN,
520 CALIFORNIA STREET.
Phones A7688. Broadway 1806.
The most reasonable high-class 2-room apartments in Los Angeles.
All modern conveniences.
Call or phone any time. It is a pleasure to show you through. •

TO LET—$8 TO $12, ROOMS COMPLETELY furnished, especially adapted for couples, commodious sleeping-room, extra large closet and fine buffet kitchen, privilege of bath, 'phone, sewing machine and piano, also sun parlor, everything nice and clean. 836 CROCKER ST.

TO LET—BYRAM APARTMENTS, 1051 Byram street, nicely furnished housekeeping suite, hot water, steam heat, private bath, stationary laundry tub, front porches, phone service, two blocks west of Figueroa; special low rates. Take West 11th st. car. HOME E2479. 21

TO LET — RAJAH APARTMENTS, 611 S. Union ave. Ladies, try your summer rest at the up-to-date Rajah. A southern home, you don't have to cook. Best of home catering. Come for a week and you will stay longer. Take W. Ninth or Eighth st. car.

TO LET—
THE LOUVRE APARTMENTS.
605 E. Washington st. The newest, most modern in the city; steam heat, hot water, private bath to every suite; just open. San Pedro st. car. 'Phones Home 24743, South 1304. •

TO LET—FOR $12 YOU CAN RENT NICE modern housekeeping apartment, 3 rooms, completely furnished; bath, phone, gas at 1133, 1137 and 1141 W. First st.; also 150 N. Beaudry and 911 Diamond st. No car fare; walking distance. Take W. 2nd st. car to Boylston st. •

TO LET—$30 MONTHLY, COMPLETELY furnished; new; 2 large parlors; 2 double beds, kitchen, elegant private bathroom; phone, gas range, sunny, close in. Take W. Second-street car to Beaudry and First. 1126 MIGNONETTE ST. Oakland Apartments. 20

TO LET—$12 MONTHLY, COMPLETELY furnished parlor, bedroom and kitchen; porcelain bath; especially clean and well ventilated. 150 N. BEAUDRY. Chicago Apartments. 20

TO LET—FOR $10 A MONTH YOU CAN rent housekeeping apartment, completely furnished, neat, bath, phone, gas range; at 1133, also 1141 W. First st., 204 N. Fremont, $15—911 Diamond st. $16—222 N. Fremont. •

TO LET—THE SANTA BARBARA, 432 S. HOPE STREET; SUNNY APARTMENTS AND SINGLE ROOMS, HANDSOMELY APPOINTED, NEWLY REFITTED, NEW MANAGEMENT. PHONE A7572. •

TO LET—TWO AND THREE-ROOM FURNISHED apartments with bath; every convenience, steam heat; quiet, clean, sunny and comfortable. Fine location; walking distance; reduced rates. 1340 W. SIXTH ST. •

TO LET—$15 A MONTH; HOUSEKEEPING apartment; 2 double beds; nice, new; gas range, phone, electricity; walking distance, no car fare. 218 N. FREMONT AVE. West Second st. car. •

TO LET — FINELY FURNISHED APARTMENT, three bedrooms, private bath and kitchen, linen furnished, desirable neighborhood; two car lines. 673 WEST WASHINGTON. 21

TO LET—THE WESTMORELAND, 2308 W. Pico, corner Hoover. 'Phone West 2109. 3 and 4-room housekeeping apartments, completely furnished; private bath; elegant location; reasonable rates. 28

TO LET—$10 MONTHLY, NICELY FURNISHED 3-room apartments, large sitting-room, bedroom and kitchen, very clean and homelike; the best in town for the money. Apply 1020 COLTON ST. 20

TO LET—$10 MONTHLY, ONLY $10, COMPLETELY furnished housekeeping apartment, at 836 Crocker; 1003 East 9th; 150 North Beaudry; 1020 Colton st., 1023 West First; 234 South Figueroa st. •

TO LET—$8 AND $10, NICELY FURNISHED apartments, on high ground and close in; exotic plants and flower garden, apartments are especially ventilated and sunny. The ST. LOUIS, 1141 W. Second st. 20

TO LET—THE PICO FLOWER, ELEGANTLY furnished single and housekeeping apartments, all sunny, running water; low rates. Corner PICO AND FLOWER ST. 'Phone F5456. 23

TO LET—MRS. ED BOLTER, PROP., LA MORADA APARTMENTS, 907 S. Hill, has 1 vacant lower front suite, very suitable for milliner; also other suites; dainty house; fine location. 19

TO LET — WESTLAKE DISTRICT, FURNISHED 3-room apartment, $17; 3 rooms, including piano, $25; 4 rooms, $30. Call 1302 LINWOOD, corner Hartford; after 3:30 p.m. 18

TO LET—WESTLAKE DISTRICT; A CHOICE suite of 2 large, airy rooms, kitchen and bath; steam heat; 12-minute ride from City Hall. 730 BEACON ST. 20

TO LET—THE FREDEMMA, 145 W. 15TH. New and modern 2 and 3-room suites, $20 and up; private bath, poolroom, hot water, steam heat, telephones, janitor service. 19

TO LET — 4-ROOM FURNISHED SUITES with 2 wall beds, $27.50 to $36. CROWN HILL APARTMENTS, 1341 Crown Hill ave., formerly Arnold st. Beautiful location. Phone 53291. •

TO LET—THE NEW WAYLAND, TWO AND three room suites, beautifully furnished, private baths, reasonable rates, near Normal School. 539 S. HOPE ST. 6

TO LET—FOR $16 A MONTH, YOU CAN rent completely furnished new, modern apartment with private bathroom. 813 WEST 47TH ST.

TO LET—DOUGLAS APARTMENTS, 624 W. 10th st., corner Flower; modern 2 and 3-room apartments, complete for housekeeping, from $13 to $35; phone, bath, laundry, etc. 21

TO LET—THE ZENA APARTMENTS; ONE 2-room apartment, complete for housekeeping, $15; very good for the money. 1911½ S. GRAND. 'Phone 24969. 20

TO LET—FURNISHED APARTMENTS, 540 North Hill st., opposite High School, 2 room suites, from $10 per month up. 22

TO LET—KENWOOD APARTMENTS, 942 Santee, walking distance, all outside rooms, best in the city for the money. 19

TO LET—LEASE, $120 MONTHLY, 16 APARTMENTS, 48 rooms, fine location. T. WIESENDANGER, 207 S. Broadway, room 311. 20

TO LET—LARGE, SUNNY HOUSEKEEPING apartment, electricity, bath, $20. 1306 S. FIGUEROA. 18

TO LET—
Apartments, Furnished and Unfurnished.

TO LET—
THE NETHERWOOD.
THE NETHERWOOD.
THE NETHERWOOD.
The ideal apartment-house, housekeeping suites and single rooms, outside and sunny, reception hall and parlor. Very comfortable and pleasant house. Large front porch and yard, fine surroundings; low rates. 2307 S. GRAND AVE. Grand-ave. car. Home 22561. •

TO LET—
Rooms and Board.

TO LET—2 LARGE SUNNY ROOMS, ONE one with private bath; also small room and excellent board in an elegant refined home, on Fort Hill; 5 minutes' walk from Times Office; very lovely quiet situation; fine garden and view; first-class table; essentially a home with every comfort; lovely room, with porch; would suit 2 business gentlemen. 416 N. BROADWAY, right over tunnel. Main 5280. 19

TO LET—ATTRACTIVE ROOM, WITH BEST of board, in private family, 4 adults; large, modern dwelling, beautiful surroundings, furnace, hot water, phone, piano; large garage if needed; $60 per month for 2. 1644 GRAMERCY PLACE, Home phone 72211. •

TO LET—BOARD AND ROOM; ACCOMMODATIONS offered equal comforts of home and conveniences of hotel; cuisine best market affords; table boarders accommodated. Call 354 BEACON ST., or 'Phone Home 54146. 24

TO LET—BEAUTIFUL COUNTRY PRIVATE home, all advantages of farm life; fine table, raise our own fruit and vegetables, Jersey milk and cream; 20 minutes' ride. 'PHONE SUNSET GLENDALE 701. •

TO LET—DESIRABLY FURNISHED ROOM with board for 1 person or couple; private family; all conveniences; Washington and W. Adams-st. car line. 2022 BONITA AVE. 18

TO LET—LARGE, ELEGANTLY FURNISHED front room, suitable for two or three; all conveniences; furnace heat; excellent table. 1114 S. GRAND AVE. Home F6790. 20

TO LET—NICE FRONT PARLOR BEDROOM with board, suitable for two gentlemen; all modern conveniences. 325 N. BEAUDRY. 20

TO LET—TWO SUNNY ROOMS, ONE UPSTAIRS, one downstairs, with very best of table board. 1344 W. 11TH. Home 'Phone 52153.

TO LET — WARM SUNNY ROOMS, WITH board, bath, electric lights, every convenience; rates reasonable. 321 W. PICO. B3324. 18

TO LET—TWO LARGE SUNNY ROOMS IN beautiful home, with bath and good board; very reasonable. 'PHONE MAIN 4407. 20

TO LET—BRIGHT, SUNNY ROOMS, WITH board; all modern conveniences, reasonable rates. Phone 52540. 1614 ORANGE ST. 23

TO LET — CHOICE ACCOMMODATIONS; beautiful modern home; walking distance. 670 BIXEL, cor. Ingraham. 22

TO LET—THE CARLISLE, 717 S. ALVARADO. Newly furnished rooms and board. Home 53237. 23

TO LET—IN WESTLAKE PARK HOME; first-class rooms and board, $20 per month up; all conveniences. 412 LAKE ST. 19

TO LET — FURNISHED ROOMS WITH good home cooking, piano, bath. 530 S. FREMONT AVE. Main 6434, F3146. 22

TO LET—WANTED CHILDREN TO BOARD by day, week or month. Call MAIN 4476. 22

TO LET—
Houses.

TO LET—
$15—7-room house, 709 Kohler.
$15—5-room flat, 306 E. Eighth.
$18—4-room cottage, 4912 Compton ave.
$50—8-room fine residence, furnished, 1681 Roosevelt ave.
$60—12-room residence, furnished, 1618 Lenox ave.
T. WIESENDANGER,
Room 311, 207 S. Broadway.

TO LET—IN EAST HOLLYWOOD.
Large 12-room house.
Will rent for school.
Will rent for hospital.
Will rent for sanitarium.
Fine location for physician.
Address L, box 103, TIMES OFFICE. 21

TO LET—5-ROOM COTTAGE, LOT AND barn, 1343 S. Hill st., $22.
5-room house, Kensington Road, $25.
5-room house, 220 W. 29th st., $30.
WILL C. PRATHER REALTY CO.,
518-20 Grant Bldg. 18

TO LET—FINE 9-ROOM RESIDENCE IN beautiful Westlake district, close in; rent very reasonable to responsible party, taking 9 to 12 months lease. See owner, 419 L. A. TRUST BLDG. Phones A7801 or 24475; Main 5714. 19

TO LET — ON 30TH ST., NEAR HOOVER, handsome modern 2-story house of 8 large rooms, bath, front and back porches on both floors; barn; large yard, lawn, flowers, etc.; low rent to good tenant. Apply 608 GRANT BLDG., Fourth and Broadway. A1913. 19

TO LET—MODERN 5-ROOM HOUSE, 2030 Maple ave., bath, gas and electric light, $17 a month, water paid. Key at my office. F. A. HUTCHINSON, 213 S. Broadway, room 207. 20

TO LET — 3-ROOM CALIFORNIA HOUSE, nice little home; lot 50x150; good neighborhood; only $5 per month. Located at 626 Tularosa Drive. JACOB STERN, 404 P. E. Bldg. 18

TO LET — $8 MONTHLY, NEW 4-ROOM cottage, pleasant surroundings, healthy neighborhood; porcelain bath, etc. Apply to MR. CLOSE, 4902 Compton ave. Take Hooper ave. car to 49th st. 20

TO LET—$30; "QUEEN ANNE" COTTAGE, walking distance; 5 rooms, basement, etc.; must be seen to be appreciated; nice neighborhood. 1600 E. FOURTH ST. Take (green) Boyle Heights car. 22

TO LET—WHEN IN NEED OF A HOUSE or bungalow see us.
TALBOT & CO.,
A4530. 220 H. W. Hellman Bldg. Bdway 2924. 18

TO LET—TWO STORY 7-ROOM HOUSE, 2237 Cambridge street, will be vacant the 15th. The choice residence section of Pico Heights. VAIL & CRANE, owners, 524 S. Spring. •

TO LET—6-ROOM MODERN COTTAGE AT beautiful Highland Park; this is a nice place; will rent reasonable to good tenants. Call 207 W. AVENUE 53, or 'Phone A1865. 18

TO LET — MY HOME PLACE OF NINE rooms, on West 24th st. Splendid neighborhood, lawn, flowers and shrubbery, $40 per month, partly furnished, $50. Call A5002. 18

TO LET—NEW HOUSES, BARNS, BATHS, chicken yards, $10, $11; flats, $10, etc., $8; baths, chicken yards, water. EDWARD FRASER, 218 S. Broadway. Two p.m. 18

TO LET — 1647 GIRARD ST., 2-STORY, 7 large rooms, porcelain bath, cellar, large yard, stable, lawn, $25. Key 1222 S. UNION AVE. Telephone Sunset West 1977. 20

TO LET—$12.50; CAN'T BE BEAT; COSY 4-room place, walking distance, nice neighborhood, water heater, etc. Take (green) Boyle Heights car. 430 S. GLESS ST. 23

TO LET — UNFURNISHED 1½ HOUSE; VERY DESIRABLE NEIGHBORHOOD. THIS HOUSE IS NEW AND MODERN. JUST COMPLETED. 228 W. 47TH ST. 1

TO LET—NEW BUNGALOW, 116 AVE 31. Take South Pasadena car to AVE. 31, turn west. High ground. Gas and electricity. Sure to please. 18

TO LET—AN ELEGANT 10-ROOM MODERN house, hardwood floors, Westlake district. Apply 406 S. LOS ANGELES ST. 'Phone Main 6663, 51124. 22

TO LET — MODERN 5-ROOM HOUSE, large lot, with shade; handy to car line, 5 cent fare; $15 per month. 456 W. SLAUSON AVE. 19

TO LET—NEAT MODERN 5-ROOM BUNGALOW, north front, large lot and close to car line. 806 E. 34TH ST. Owner, 2216 Stanford ave. 18

TO LET—$15; BRAND NEW 5-ROOM COTTAGE; electric lights, porcelain bath, inside toilet, chicken corrals; clean, healthy, convenient. Apply at place, 1920 E. 28TH. 18

TO LET — ELEGANT MODERN 8-ROOM house; will lease to responsible tenant. HOME 'PHONE 23451, WEST 592. University car line. 20

TO LET—$17; 5-ROOM HOUSE IN GOOD condition; porcelain bath, hot water, walking distance. 817 W. 11TH, near Figueroa. 22

TO LET—1034 JASMINE ST., 3-ROOM COTTAGE, $10 in advance, water paid; good lot, gas. Apply 1030 JASMINE ST. Tel. 1963. 21

TO LET—$18, 6-ROOM HOUSE, NEWLY tinted, barn, gas, electricity, porcelain bath, 1321 HOBSON ST., near Pico. 22

TO LET—1365 S. HOPE ST., 10 ROOMS, ALL in fine condition; large light rooms; nice lawn and flowers. Call up 52037. 20

TO LET—BOYLE HEIGHTS, 5-ROOM MODERN cottage, cheap. 2629 LANFRANCO ST. 19

TO LET—HOUSE, $10; 5 SUNNY ROOMS, pay water. Inquire MRS. PYMGONES, 159 Loma Drive, rear 169. 18

TO LET—A FINE 8-ROOM HOUSE, 221 W. Jefferson st., $35 a month. See 317 UNION TRUST BLDG. 18

TO LET—5-ROOM COTTAGE; LOW RENT. 1253 W. 30TH, near Vermont ave. 'Phone West 4542. 19

TO LET—4-ROOM UNFURNISHED COTTAGE, $15. Inquire 866 GARLAND AVE., or 1336 W. 11th st. 18

TO LET—UNFURNISHED, 1600 MAGNOLIA ave., 8-room house; will rent unfurnished or sell furniture if desired. PHONE F1739. 19

TO LET — 3-ROOM MODERN HOUSE, 4 bedrooms, southwest. Call up EXCHANGE 723, either phone. 19

TO LET—12 HOUSES, $7 TO $25 MONTHLY. C. M. BUCK, 213 W. Third st. Main 285; A2236.

TO LET — SIX-ROOM COTTAGE, LAWN and trees, $14, water paid. 741 E. 51ST ST. 19

TO LET—6-ROOM MODERN HOUSE, TWO blocks from Hollywood car. 'PHONE 5557. 20

TO LET—FIVE-ROOM HOUSE, GAS, BATH, water paid, $16 per month. 960 E. 47TH ST. 19

TO LET—7-ROOM COTTAGE. 1971 PARK GROVE AVE. Phone M2933. 21

TO LET—A 5-ROOM BUNGALOW, MODERN, new. 'PHONE 58124. 19

TO LET—
Houses.

TO LET—
FURNISHED AND UNFURNISHED
HOUSES, FLATS, APARTMENTS.
AN EXCLUSIVE LIST OF ATTRACTIVE
NEW AND MODERN PLACES.
ALL SIZES AND DIRECTIONS.
AT VERY REASONABLE RENTALS.
LISTS AND INFORMATION FREE.
WE MAKE HOUSE HUNTING EASIER.
Twenty years renting Los Angeles property.
WRIGHT & CALLENDER COMPANY.
403 SOUTH HILL ST.

TO LET—5-ROOM HOUSE AT GARVANZA, 6315 Neva st., nice, modern home for $10 per month. JACOB STERN, 404 Pac. Elec. Bldg. To let—5-room modern house at 824 Merwin st., nice neighborhood and good location, $12.50 per month, with water. JACOB STERN, 404 Pac. Elec. Bldg. 18

TO LET—A 2-STORY 9-ROOM HOUSE. 911 S. HOPE ST. Phone South 749. 20

TO LET—
Furnished Houses.

TO LET—TO LEASE — ELEGANTLY FURNISHED modern home, Parlor Grand piano, horses, carriage, Jersey cow, views of mountain and city, date palms, flowers, etc., near high school, city and suburban cars, close in; man caring for place and stock will remain if desired, also another servant; right price to right party. JONES, 313 Central Bldg. M. 251, F1632. •

TO LET—COMPLETE AND NICELY FURNISHED 6-room cottage; lawn, fruit, flowers, garage, poultry yard; rent $45; owner an elderly man, would like to retain bedroom and board with tenant, allowing $25, making cash rent $20; vacant this week. 1030 W. 36TH ST. West 4792. Yellow University car. 23

TO LET—BEAUTIFUL FURNISHED BUNGALOW, Oriental rugs, Haviland china, cut glass, fine paintings, books, linen, piano, electric light, telephone, everything complete to step in with trunk, for 3 or 4 months, to quiet responsible people; cheap. Glendale, 25 minutes from city. Phone 1294. 20

TO LET—$80; COMPLETELY FURNISHED; 12 rooms; fine residence in choicest section, southwest; large parlors, library, dining-room, 7 bedrooms; also smaller house, 8-room residence, $50 furnished. T. WIESENDANGER, room 311, 207 S. Broadway. •

TO LET—10-ROOM FURNISHED MISSION house in foothills of Hollywood. Patio with fountain, ferns and flowers. Pergola, large grounds; fine piano, gas, electricity, garage; near car line. Special price to right party. Tel. HOME E7418. 22

TO LET—$8 MONTHLY, 3-ROOM HOUSE, Seal Gardens, 5-cent fare; also 3 rooms, bath, gas, Long Beach; another, ocean front cottage, Sunset Beach, $10 monthly; all furnished. PHONE MAIN 4565, HOME 31800, mornings. 22

TO LET—FURNISHED 6-ROOM BUNGALOW on a good street in Alhambra, near car and schools, house and furniture new; will lease for long time. ALHAMBRA REALTY COMPANY, 618 Central Bldg., Sixth and Main. 19

TO LET—FINE LOCATION, NEAR UNIVERSITY cars, 10-room house, completely furnished, including Grand piano, rent $65 to reliable people. Call afternoons from 2 until 5. 1127 W. 27TH ST. 21

TO LET—MODERN COTTAGE OF 6 ROOMS and buffet kitchen, completely furnished, with piano, linen and silver. All conveniences, lawn and flowers. No children. 1131 E. 30TH ST. 18

TO LET — 6 ROOM BUNGALOW, COMPLETELY furnished; hardwood floors, fireplaces, lawn, flowers, fine car service; no children. Call between 12 and 3 p.m. 3007 HOBART BLVD. 18

TO LET—SEVERAL NICE HOUSES AND bungalows, well located.
TALBOT & CO.,
A4530. 220 H. W. Hellman Bldg. Bdway 2924. 18

TO LET—$15 PER MONTH, FURNISHED, neat and comfortable, 4-room bungalow, nice surroundings, near in. Call at 1319 ELYSIAN PARK AVE. Hollywood or Colegrove car. 18

TO LET—7-ROOM COTTAGE, COMPLETELY furnished for housekeeping, cheap. 822 FRANCISCO ST. Phone 51972. 1 block west of Figueroa, between 8th and 9th. 20

TO LET—8-ROOM MODERN HOUSE, VERY cheap; chance for rooming and boarding-house; walking distance. Call after 5 p.m. only. 1326 ORANGE ST. 19

TO LET — 2-ROOM COTTAGE, SCREEN porch, furnished cosily, large lot, $11. 'Phone South 539. 1707 E. 43D ST. Take Watts car. 22

TO LET — HALF MODERN COTTAGE, 3 large rooms, completely furnished, separate entrances, $18, including water. 1597 W. 21ST. Washington car to Vermont ave. 21

TO LET — 5-ROOM BUNGALOW, FULLY furnished, at 239 THORNE ST., high ground, magnificent view of mountains. PHONE 29273. 19

TO LET — FURNISHED 6-ROOM HOUSE, elegantly furnished; latest improvements; mission style. 2644 HALLDALE AVE. Take West Adams car. 19

TO LET—FURNISHED, NEW 5 ROOM BUNGALOW, strictly modern, piano, gas, electricity, southwest. 900 AUDITORIUM BLDG. F5024. 18

TO LET — WELL-FURNISHED 8-ROOM house, good piano, moderate rent; fine neighborhood. Inquire at 223 E. ADAMS ST. Phone Home 22833. 20

TO LET—FURNISHED, 1903 CORDOVA ST., corner Normandie ave., 7 rooms, all modern, barn, sun parlor, flowers; Phone WEST 4421. 21

TO LET—12-ROOM FURNISHED HOUSE in West Adams Heights, beautiful location; rent $100 per month. 2242 WEST 24TH ST. 19

TO LET—8-ROOM MODERN HOUSE, COMPLETELY furnished; grand piano; open grates, furnace; Westlake section; no objection to good children. 923 S. UNION AVE. 20

TO LET—6-ROOM COTTAGE, COMPLETELY furnished. 1214 W. 30TH ST., near Vermont ave. West 4542. 19

TO LET—AN ELEGANT 7-ROOM HOUSE, furnished or unfurnished, Westlake district. Inquire 920 PARK VIEW. 'Phone 51124. 22

TO LET — WESTLAKE DISTRICT, FURNISHED modern 7-room residence. 351 S. ALVARADO ST. Open from 2 to 4 p.m. 18

TO LET—FURNISHED COTTAGE OF FIVE rooms, two bedrooms, all conveniences. 147 W. 24TH ST. 18

TO LET — SIX-ROOM FURNISHED COTTAGE, bath, gas, grate, $25. 1226 NORMANDIE. 18

TO LET — NICELY FURNISHED 5-ROOM cottage, rent $30, to adults. 720 OTTAWA ST. Key at 718. A9678. 18

TO LET—$12 MONTHLY, 3 ROOMS, BATH, gas and electricity. 115 N. CLARENCE. East First car. 18

TO LET—HANDSOMELY FURNISHED 6-room modern house, 403 W. ADAMS. Beautiful location. 19

TO LET—5-ROOM FURNISHED COTTAGE, $18, close in. Inquire 866 GARLAND AVE. 19

TO LET — NICELY-FURNISHED 6-ROOM cottage. 1204 W. 24TH ST. 19

TO LET—
Stores, Offices, Lodging-Houses.

TO LET—LARGE OFFICE OVER DRUG store, 45th and Moneta; excellent location for a doctor, $10; also large, well-furnished room in a private house, southwest, $10. PHONE SOUTH 4376. 19

TO LET—NICE LIGHT SUITE; ONE HAS A railway across front; nicely furnished office in mahogany; single offices; modern office building. Inquire 509 DELTA BLDG., 426 S. Spring. 21

TO LET—OFFICE SPACE WITH USE OF 2 main line phones and full space on door for sign. This is a snap. WATTS HAMMOND, fire insurance, 729 Merchants' Trust Bldg., 207 S. Broadway. A1943, Main 3546. 22

TO LET—APARTMENT HOUSE, 5-YEAR lease; new and up to date; everything first-class; in fine location; nearly all occupied; furniture for sale for cash only. Address L, box 161, TIMES OFFICE. 22

TO LET—FINE DESK SPACE.
Nicely furnished new outside office, good desk, both 'phones, etc.; reasonable rent. Call 308 WRIGHT & CALLENDER BLDG., Fourth and Hill. 19

TO LET—PART OF OUTSIDE OFFICE, with one other occupant, Broadway front; real estate operators NOT BARRED. Call 502 O. T. Johnson Bldg., Fourth and Broadway. 19

TO LET—OR LEASE, FURNISHED COMPLETE; first-class hotel, 100 rooms, richly furnished. MALLORY, room 311, 207 S. Broadway. 20

TO LET—$25; TWO LARGE DESIRABLE stores, on E. Ninth st.; suitable for any kind of business; can be used as a whole or separate. PHONE MAIN or A2043. 20

TO LET—SWELL OFFICE IN H. W. HELLMAN Bldg., with partition; long lease and cheap. See BLENKIRON BROS., 622 S. Broadway. F1906. 21

TO LET—HALF STORE, SPLENDID LOCATION on Hill st. near Fourth; fine display window; very low rent. 341 S. HILL. 'Phone Main 6366. 19

TO LET—STOREROOM, 20x100; NO. 502 TEMPLE st., good for store or hall; rent very cheap. Phone A2734. HUBBELL, 502 Bullard Blk. 18

TO LET—OFFICES FURNISHED TO YOUR liking with telephone and stenographer, service if desired. 321 SAN FERNANDO BLDG.

TO LET — DESK ROOM, LIGHT, CHEERY office, stenographer, notary and telephone. WM. E. JOHNS, 516 H. W. Hellman Bldg. 20

TO LET—DESK IN WELL-FURNISHED office, both 'phones, Security Bldg.; no real estate, $12. ALBERT H. BEACH, 302 Security Bldg.

TO LET—OFFICE; WILL TRANSFER MY lease, on elegant 2-room suite in H. W. Hellman Bldg., or sublet space. LAWYER, 411 H. W. Hellman Bldg. 18

TO LET—TWO NICE NEW STORES ON corner Central ave. and 10th st.; will lease for term to responsible parties. 'PHONES EAST 1031, A1253. 23

TO LET—DESK ROOM, $5; USE OF 'PHONE. 607 CHAMBER OF COMMERCE. 18

TO LET—
Stores, Offices, Lodging-Houses.

TO LET—STORES.
WE HAVE SEVERAL
DOWNTOWN STORES NOT GENERALLY
KNOWN TO BE ON THE MARKET.
COME IN AND SEE
OUR LIST.
NEARLY EVERY AVAILABLE VACANT
STORE IN THE CITY
IS LISTED WITH US.
WE CAN LOCATE YOU.
EDWARD D. SILENT & COMPANY,
408-410 S. HILL ST.
ESTABLISHED 1885.
18 MEMBER L. A. REALTY BOARD.

TO LET—
ON WEST SIDE OF BROADWAY.
30 FT. FRONT AND BASEMENT.
WE ARE SOLE AGENTS.
THIS STORE IS NOT GENERALLY KNOWN
TO BE ON THE MARKET.
EDWARD D. SILENT & COMPANY.
408-410 S. HILL ST.
ESTABLISHED 1885.
18 MEMBER L. A. REALTY BOARD.

TO LET—HANDSOMELY FITTED OFFICE and exhibit space or deskroom, also basement in premises occupied by new branch office of The Times at 531 S. Spring st.; splendid location; suitable for California products display and well adapted for headquarters of excursion, steamship or railroad enterprises, as well as mining exhibits. Established information bureau now conducted in connection. For particulars and rental cost apply on PREMISES, or to MANAGER'S OFFICE, in the Times Bldg.

TO LET—NEAR SECOND AND LOS ANGELES ST.,
—Store—
With basement and hoist. The biggest rental bargain on the street. Will rent any portion.
METZLER INVESTMENT CO.,
401-402 Stimson Blk. •

TO LET—
Fine large store, central location, very suitable for broker.
We have the business locations. For the above and other locations, see C. WESLEY ROBERTS CO., 317 Citizens' National Bank Bldg. Home A4884, Main 3578. •

TO LET—STORES.
$15—106 S. Beaudry st.
$15 each—1009-1013 E. Ninth st.
$30—1116 E. Seventh st.
T. WIESENDANGER, room 311, 207 S. Broadway. 20

TO LET—
Large rooming-house, on S. Spring st., between Third and Fourth sts.; will give lease at low rental to right party.
LEE A. M'CONNELL & CO.,
23 311-12 Douglas Bldg.

TO LET—IN THE PACIFIC MUTUAL LIFE Insurance Bldg., beautiful large, outside offices; also on the fourth floor, small offices suitable for any one, from $8 to $12.50; there is a telephone exchange and public service on this floor. Apply to AGENT, 4th floor. •

TO LET—BUTCHER SHOP, CORNER 8TH st. and Maple ave., 5 rooms; rent $35 per month; butcher run shop 4 years; average sales $5000 per month; he has moved in his own building; this is a good chance for right man. See OWNER, 3785 Maple ave. 19

TO LET — CHOICE BOOTH IN TIMES Branch Office, 531 S. Spring. Exceptionally well located and best place in town for cut-rate, information enterprise. Apply to MR. ROUNTHAITE, care Morse Development Company. 21

TO LET—ONLY ONE DESK SPACE LEFT in our big prosperity office, free telephone, janitor, electric lights, steam heat; you better get located for winter right in the heart of business before too late. 434 S. HILL ST. 22

TO LET—
740-742 S. Broadway, 4 new storerooms, 20x150 feet, at reasonable rental; will give 2 or 3 years' lease. Full particulars at our office.
LEE A. M'CONNELL & CO.,
22 311-12 Douglas Bldg.

TO LET—2-STORY BUILDING, 48x80, California house in rear, at Artesia; splendid place for bakery or laundry. Apply Owner, corner 4TH and MAIN. 19

TO LET—SWELL OFFICE WITH RECEPTION room, both phones. Call and inspect. 312 CENTRAL BLDG. F1632, M251. •

TO LET—DESK ROOM, INCLUDING DESK and both phones; ground floor. See SUTHERLAND, 105 S. Broadway. 20

TO LET—CORNER SIXTH AND ALVARADO, overlooking Westlake Park, rooms suitable for doctor or studios. E1657. 22

TO LET—STORES, PICO NEAR FLOWER. F102. MARSHUTZ, 333 S. Broadway. •

TO LET—
Farming Lands.

TO LET—20-ACRE TRACT, NEAR ANAHEIM, with house, barn and chicken-houses; good land; only $10 per month; this is a money-maker for some good party. JACOB STERN, 404 P. E. Bldg. 18

TO LET—
Miscellaneous.

TO LET—WE RENT ALL MAKES OF NEW sewing machines by the week or month, delivered and called for. All kinds exchanged, sold and repaired. Second-hand machines from $4 up. WHITE AND DOMESTIC OFFICE, 337 S. Broadway. Main 2143, F6767. 18

FOR SALE—
Houses.

FOR SALE—5-ROOM HOUSE; ALL MODERN; lawn, flowers and trees; chickens, pigeons, furniture, carpets and linoleum; a bargain; owner leaving city. Home B5996. 4454 ORCHARD AVE. 18

FOR SALE—BUNGALOW OF 4 ROOMS, lot 25x100 to alley, business lot, chance for shop and home, gas and electricity, only $1500, $400 down, $15 month. Call 3910 S. PARK AVE., or 'Phone South 2654. 19

FOR SALE—BUY DIRECT FROM OWNER. We have a new strictly down to date 5-room house on W. 23rd st. The price is right and if you will see owner at 423 COPP BLDG. you can save commission. 19

FOR SALE—$4200, WOULD BE CHEAP AT $5000; new, modern, 7-room bungalow, southwest; investigate this if you want the best on the market. For particulars, PHONE WEST 2431. •

FOR SALE—VERY ATTRACTIVE HOME on W. 47th st., very low price. Modern and new, $3000. Investigate. 313 CITIZENS' NATIONAL BANK BLDG. A6871. Third and Main. 18

FOR SALE—10-ROOM ROOMING HOUSE, finely furnished; good location, and rent only $40 including water; can you duplicate this place at $400? 517 CITIZENS NATIONAL BANK BLDG. 19

FOR SALE—BEST 23-ROOM LODGING-house on Spring street, low rent, long lease. Price $3000; part trade; many other good ones, $300 up. FALLIS & STEAD, 523 Bradbury Bldg. Main 5638. 19

FOR SALE—$1500; ½ CASH, BALANCE $10 per month and 7 per cent. A 4-room plastered cottage; electric fixtures and modern plumbing. Lot 50x150; street work done. G. W. YOUNGBLOOD, 406 S. Hill st. 18

FOR SALE—$1800, ROOMING-HOUSE, 20 rooms; $900, 18 rooms. Good furnishings; well filled. Owners must sell. Both good bargains. GILMORE, 411 South Main, room 511. 18

FOR SALE—FINE NEW COTTAGE, 1003 Coronado st., oak floors, beamed ceilings, beautifully decorated; expensive chambers; large lot; snap; $3300; easy terms. Call SOUTH 3796. 20

FOR SALE—$10 CASH, $10 MONTH; 3-room bungalow, $1200; big discount for cash. Lawn, fruit trees, chicken corral, etc. Good street work. Call 1303 EAST 61ST ST. 18

FOR SALE — NEW 6-ROOM BUNGALOW, large lot, street work complete. STEPHENS INVESTMENT COMPANY, 530 Wilcox Bldg., Los Angeles, Cal. •

FOR SALE — BARGAIN; NEW 4-ROOM plastered house; lot 40x200 ft., $1250; small cash payment, balance payable monthly. Phone WEST 5776. 19

FOR SALE—8-ROOM MANSION, MODERN improvements, 24 fruit trees, 67 rose bushes; walking distance. Call 630 S. BROADWAY. 'Phone Broadway 5261. 21

FOR SALE—NEW 4-ROOM COTTAGE, 57TH st., modern plumbing, good lot, with fruit trees; price $2000, $25, $20 per month. STEVENS, 606 Mason Bldg. F7900, M. 5915. 18

FOR SALE—$1250, NEW, WELL BUILT 4-room plastered cottage, 50-foot lot; everything neat; one block from car. Easy terms. GILMORE, 511 I. W. Hellman Bldg. 18

FOR SALE—4-ROOM HOUSE; RENT $15 PER month, or for sale at $1500; $300 cash, balance on 2 years at 7 per cent. net. 1214 E. 34th. Inquire OWNER, 433 S. Broadway. •

WANTED—I HAVE THE CASH TO buy the best 10 to 16-room rooming-house, walking distance. Owners only. Address H, box 43, TIMES OFFICE. 18

FOR SALE—WESTLAKE DISTRICT, 8-room, 2-story house and barn, east front, fine view. 135 COMMONWEALTH AVE. Take Bimini Baths or Westlake Traction cars. 20

FOR SALE—$3250 BUYS ONE OF THE NICEST new 5-room bungalows in Vermont Square; terms if desired. 227 CENTRAL BLDG., Sixth and Main. F1680. 18

FOR SALE—$4000; ARTISTIC LARGE BUNGALOW home on Avenue 66; take lot in Pasadena for part. W. N. HOLWAY, 609 Homer Laughlin Bldg. A1530. 19

FOR SALE—$2600; FOUR-ROOM COTTAGE with bath, fine location for flat. 628 N. BUNKER HILL AVE. Main 445 or Temple 870. 21

FOR SALE—
Houses.

FOR SALE—
$4850.
$4850.
$4850.
IN THE BEAUTIFUL SOUTHWEST, 8 ROOMS, BUILT BY DAY LABOR.

This attractive 7-room bungalow, built by the day, of selected material, by the owner for a home, is located in one of the highly restricted districts of the southwest. It is one block from car line, has gas, sewer and electric connections. It has large porch, with stone pillars. A living-room that is a pleasure to enter, containing large stone grate and mantel; cosy den, with built-in bookcases and writing desk; large dining-room, with beautiful buffet, art-glass effects; nice bedchambers with built-in mirror; fine bathroom, nickel plumbing, white enamel kitchen, breakfast-room adjoining, hardwood floors, artistic electric fixtures. 'Phone for appointment and let us show you this one of the best houses of its class on our list.

$10,250.
$10,250.
$10,250.
ARTISTIC MANHATTAN PLACE HOME
MOST BEAUTIFUL, 9 ROOMS, AMONG
OTHER FINE HOMES.

This large 9-room house is located on Manhattan Place, one of the swellest thoroughfares in the city; east-front lot. Lighting fixtures equal to those found in $20,000 or $25,000 homes; highly polished white quarter-sawed oak floors throughout; art glass and bevel plate artistically combined with oak in various rooms. An imposing cobblestone front around porch. There is solid cobblestone chimney 7 feet wide; quarter-sawed oak floors up and downstairs; private telephone connecting the two floors. Paneled walls; heavily beamed ceiling; old gold mantel extending to ceiling with numerous shelves and recesses. Living room and hall finished in antique oak. Finished with mahogany woodwork—old gold mantel with mirror; leather paneled walls with silk tapestry above. An artistic built-in buffet with bevel plate and hard metal doors, 4 mirrors, large opalescent globe and glass knobs is feature of this room which is finished in mahogany and contains paneled walls and leather and silk tapestry paneled walls. There are 5 large bedrooms, finished in ivory and containing specially built-in cedar wardrobe with hat boxes and plenty of space for wearing apparel, abundance of closets; modern bath, nickel trimmed; large medicine chest, buffet kitchen contains abundance of drawers, shelves and bins. A real substantial bargain; investigate.

ALTHOUSE BROS., 439 S. Broadway.
18 Main 383. Home Ex. 38.

FOR SALE—BY
ALLEN C. ADY & CO.
ALLEN C. ADY & CO.
ALLEN C. ADY & CO.

$1650—Great bargain, apartment house of 28 rooms, new house, new furnishings, right location, long lease, right rent. This is your chance to get $400 for $1650.

$2500—Money making rooming-house, 41 rooms, best location in the city. This house sold three years ago for $5000. You can clear $2000 per year on this house. Rent only $4.50 per room; may take some trade. Take it.

$3700—Apartments and single rooms, close in; 34 rooms, rent only $2.50 per room; will take some trade; you can make money here.

TO LEASE—Apartment house of 23 rooms; fine close in location, beautiful building, steam heat, amusement room; rent only $5.50 per room. This is your chance to get a good house at the right time.

OTHER SNAPS, both large and small. You are invited to call on us.
420 S. BROADWAY, room 404.
Home F1833. Sunset Broadway 3826. 18

FOR SALE—
SOME REAL BARGAINS.

$7000—9-room modern down to date home, including built-in buffet, open fireplace, music room, paneled walls, oak floors throughout, furnace, laundry, large basement; the large north front lots near Berkeley Square in the choice West Adams Heights District. You can't beat it at $9000, but we are able to deliver it for a few days only at $7000, with terms.

$4500—7-room bungalow, including breakfast room, built-in bookcases, window seat, writing desk, nice mantel, cabinet kitchen, cellar, furnace and hardwood floors. You can not beat this for price, workmanship or location, southwest.

$2850—5-room modern cottage, west part of city, east front, fine car service. Your own terms.

COME IN AND SEE US ANY TIME.
HOUSE AND LOT DEPARTMENT,
J. E. BEBER COMPANY,
302-12 UNION TRUST BLDG.
HOME PHONE F3011. 18

FOR SALE—NEW BUNGALOWS.
EASIEST TERMS.

$50 DOWN.
$25 PER MONTH; 1140 AVERY ST.; LOT 50x130; 5 ROOMS, $2300.

$100 DOWN.
$25 PER MONTH; 2061 FOURTH AVE., W. JEFFERSON CAR; MODERN 6-ROOM BUNGALOW, OAK FLOORS, FINE PAPER, FIXTURES, ETC.; PRICE $2800.

$200 DOWN.
$30 PER MONTH, CORNER 37TH AND MIRAMONTE BLVD.; CORNER LOT, 50x125; BIG 6-ROOM BUNGALOW, ABSOLUTELY MODERN, $3000.

$250 DOWN.
$35 PER MONTH, S.E. CORNER 27TH AND ARLINGTON ST.; LOT 50x125; BIG 6-ROOM BUNGALOW.

TYLER & COMPANY,
19 600 UNION TRUST BLDG.

FOR SALE—FINE NEW 7-ROOM BUNGALOW in an elegant location. Price $3500. Is worth $4500, if it is worth a penny, but have reduced the price today to make quick sale. I want every one who is thinking of buying a home to see this bungalow. You can save a lot of money and will be better satisfied. The location alone will sell it. Has living-room, cosy nook, dining-room, 2 bedrooms, breakfast room, large cabinet kitchen, beautiful bathroom and concrete basement. Is equipped with the very newest and the very highest priced accessories and has a great many more of them than you usually find. The inside finish is equal to that in a $10,000 home. The whole house is decorated with the most beautiful imported materials. This house is new, never occupied and is designed and constructed in a first-class manner, is provided with every possible comfort and convenience except servants. Do not fail to see this before you buy. J. H. BENSINGER, owner, A3048. 18

FOR SALE—HOUSES.

CORNER RESIDENCE ON WILSHIRE BOULEVARD.
LOT 75x150 TO ALLEY.
13-room Swiss Chalet.
Four bedrooms on second floor, with 2 bathrooms; three bedrooms on third floor; five rooms on first floor; oak floors on first floor, maple floors above. Three fireplaces, downstairs walls finished with imported Japanese grass-cloth. Furnace equipped for oil, wood or coal. Rudd instantaneous water heater.
This is a complete modern home, and actually worth $25,000; circumstances compel its sale at $18,000.
J. T. COOPER,
A3064. 220 L. A. Trust Bldg. 18

FOR SALE—
FOR LOTS AND CASH.
$12,500— —$12,500.
In exclusive Westlake district, high ground, residence of 9 rooms, nearly new, hardwood floors throughout, large cement basement, furnace, beautiful mantels, baths, lavatories; a complete, modern home that any one may be proud of, in the very best location, and is absolutely a big bargain at above figure. The grounds are large, laid out very prettily with driveway and garage in rear. 10-B-4.
SEE LUNDEEN FOR HOMES.
222-233 Central Bldg., 6th and Main sts. 18

FOR SALE—
A great bargain in an 8-room modern home on Adams st. We are in dead earnest and will stake our reputation on this being a BIG SNAP. If you want a home come in and see this before you buy. SURE.
ERKENBRECHER SYNDICATE (LTD.,)
E. A. Gray, Mgr. Ex. Dept.,
18 123 W. Sixth st.

FOR SALE—IN HIGHLAND PARK.
MODERN 5-ROOM COTTAGE.
612 W. Ave. 54. See the place and make me an offer; must sell. No reasonable offer refused; cash or terms. Address owner, H. H. WALLACE, 308 UNION TRUST BLDG. •

FOR SALE—ONE UP TO DATE 5-ROOM cottage, all improvements, just completed, this is a winner, lot 50x134 to 10-foot alley; price $3000; easy terms; also 2 small California houses at a bargain. Apply to owner. 1344 EAST 48TH PLACE. Phone South 61. 18

FOR SALE—434 W. 52ND PLACE, HAS EVERY convenience, including Holmes disappearing bed, Reliable gas heater, oak floors, beamed ceilings, etc., best of workmanship and material. This is no fake but a reality, and price only $3100. Moneta car. 18

FOR SALE—IT MUST GO; IT SHALL GO. New 6-room cottage; southwest; nice neighborhood and close in; reasonable offer takes it, and on easy terms; would take lot in part payment; investigate this. 'Phone A7720. WATSON, 321 L. A. Trust Bldg. 18

FOR SALE — A NEW 5-ROOM COTTAGE, oak floors, paneled dining-room, cabinet kitchen, gas and electricity, 2 stationary wash tubs, yards fenced, $300 to $500 cash; price $2100. 113 W. 53RD ST. Owner. Phone South 1403. 20

FOR SALE—4-ROOM MODERN HOUSE, 355 E. 40th st.; rent $16 per month. Address OWNER, 744 Stewart st. 19

Classified Liners.

FOR SALE— Houses.

FOR SALE—
"BUY AND BOOST HOME PRODUCTS."
I WILL BOOST IF YOU WILL BUY.
FREE THIS WEEK ONLY.
I WILL GIVE FREE TO EVERY PURCHASER BUYING A COMPLETED HOME, OR ONE TO BE BUILT FOR HIM, FROM $25, A CREDIT OR 3 PER CENT. OF THE PURCHASE PRICE OF THE PROPERTY, ON THEIR CONTRACT, THIS BEING IN ADDITION TO THE CASH PAYMENT DOWN, WILL GIVE YOU A FINE BOOST TO START OUT WITH. HERE ARE A FEW TO PICK FROM. THEY ARE IN A CLASS BY THEMSELVES AND MUST BE SEEN TO BE APPRECIATED.
4237 S. GRAND, 9 R., $7500; MAGNIFICENT.
4313 S. GRAND, 8 R., $7000, ELEGANT.
466 W. 42D, 8 R., $6000, BEAUTIFUL.
4236 S. FLOWER, 6 R., $4300, VERY ARTISTIC.
568 W. 50TH ST., 6 R., $2700, LOVELY.
ALL ON SMALL CASH PAYMENT, BALANCE MONTHLY, INCLUDING INTEREST.
FOR FURTHER INFORMATION SEE
SO. 589. F. H. REDPATH, OWNER,
4300 S. FLOWER ST.
"BUILDER OF BEAUTIFUL HOMES."
PRICES WILL SURELY ADVANCE. BUY NOW.
20 MY BUSINESS IS GOOD!

FOR SALE—AT A GREAT SACRIFICE. I must sell my elegant cottage, being one of the most attractive and artistic cottages in the city, at a price several hundred dollars below what it actually cost me. If you are looking for a beautiful home with every modern convenience that goes to make an ideal home, this will please you. I must have cash immediately and will take $2975, if sold this week, ¼ cash, balance terms to suit.
Must have some cash, therefore I will offer my beautiful home with its elegant grounds at a price far below its actual cash value. If you are looking for an ideal home at a great bargain, this will please you. Has every modern convenience and is beautifully decorated and finished throughout. A grand home. Price $10,650; $3000 cash, balance mortgage. If not satisfied at end of two years I will enter into an agreement to purchase same back at above price, simply charging rent for use of house; might consider good vacant lots or bungalow up to $5000.
For further particulars, see JOHNSON, with LOS ANGELES LAND IMPROVEMENT CO., 415 S. Hill st.

FOR SALE—
BEAUTIFUL SIX-ROOM BUNGALOW ON WEST 30TH STREET NEAR WESTERN AVENUE
$3900.
NOTHING EQUAL UNDER $4500.
This is an unusually well-built bungalow, strictly up-to-date in every detail. Large rooms, well arranged, light and airy. Hardwood floors, beam ceilings, handsome mantel, built-in buffet, bookcases, window seats and solid brass fixtures.
If you are looking for a nice home at a big snap, don't fail to see this. It will not disappoint you. $3900, $900 cash and balance to suit.
"IT PAYS TO SEE US."
EDWARDS & WILDEY CO.,
232 Laughlin Bldg. Main 3307, Home Ex. 767. 18

FOR SALE—SOUTHWEST BUNGALOW, 7 large rooms and den, unique in design, inside and out; massive columns, cement verandas, corner fireplace in living-room with built-in 8-day clock; wide window seats, paneled walls in three rooms, beam ceilings, very beautiful lighting fixtures, den curtains, writing desk and bookcases; is beautifully paneled in curly redwood; buffet across end of dining-room is finished in plate glass and curly birch with 6-foot china closets with bent doors; buffet kitchen in white enamel, cellar entrance from screen porch, house piped throughout for furnace; three large bedrooms and beautiful bath, with tiled floor; all finished in white enamel, very large breakfast room; may be used as fourth bedroom; 50-foot lot; special low price, $4200, for immediate sale, easy terms. PITTSBURGH REAL ESTATE CO., 311-17 Laughlin Bldg. 18

FOR SALE—FURNISHED, $5600; $1500 CASH; southwest; elegantly furnished bungalow; 6 large rooms and unusually complete butler's pantry; house is "different" and finer in arrangement than others; hardwood and polished floors throughout; very large living-room, paneled and beamed with massive brick mantel in one entire end, of unusual design with bookcases, built in the brick; large paneled dining-room opens to veranda through wide French doors, swell front buffet across end; the kitchen and butler's pantry are particularly attractive features; 2 large bedrooms, bath and wide hall are all finished in white enamel; beautiful lawn, front and rear; beautiful oak and leather mission furniture; all bought for the house; fine china; 2 large ranges and heater; owner going East. PITTSBURGH REAL ESTATE CO., 311-17 Laughlin Bldg. 18

FOR SALE—
WILSHIRE BLVD. WILSHIRE BLVD.
High Ground. High Ground.
Large lot, beautiful surroundings.
$36,000— —$36,000— —$36,000.
Most of furniture included.
10 rooms and dens, billiard-room, several bathrooms, 4 very beautiful mantels, 5 bedrooms, 1 for servant; also 1 outdoor sleeping-room, beautiful breakfast and dining-room, very large billiard hall; one of the most beautiful homes on Wilshire blvd., to be sacrificed at above figure. 29-A-7.
SEE LUNDEEN FOR HOMES.
232-233 Central Bldg., 6th and Main sts. 18

FOR SALE—
$5000—The beautiful 8-room residence at 2636 La Salle ave.; lot 50x150; all improvements; fine lawns, trees, flowers, dry cement cellar; polished floors; large bath; alley; street and sewers all completed; ½ block from West Adams car line; reason for selling, removal from city; see owner at above address personally; no agents, also a fine 54-ft.
$2100 lot in choice restricted residence locality on Halldale ave., ½ block from 2 street car lines; a great bargain. Apply as above.

FOR SALE—$4000; $500 CASH; NEW BUNGALOW; southwest; completing this week; 7 rooms, hardwood and polished floors throughout; paneled walls, seats, bookcases, beam ceilings, massive stone and brick mantel in living-room; buffet in end of dining-room of unusually attractive design, with 6-ft. china closets; 3 bedrooms, bath, hall and buffet kitchen in white enamel; paneled breakfast room, cobblestone front and columns; full front cement veranda; cellar; 50-ft. lot; compare it with others at $4250. Special price for immediate sale. PITTSBURG REAL ESTATE CO., 311-17 Laughlin Bldg. 18

FOR SALE — BY TRUSTEE FOR CREDITORS. A well-built modern 8-room house, S. W. best of car service; lot 60x130, hardwood floors, everything good. Do YOU want a home? Or do YOU know of some one who does? In either case there is profit to you, if you can assist me in turning this into money. Price is too low to quote openly—but more than ½ of it can be had on loan. This is a genuine forced sale and worth investigating. For full particulars and photograph of house, address L, box 133, TIMES OFFICE. 19

FOR SALE—
3-ROOM BUNGALOW, $775.
$50 CASH, $15 MONTHLY.
Close to Stephenson ave. Lot 50x150 feet. Very pleasing location and increasing in value. $20,000 school close by. Yellow car line at a 5-cent fare, with city transfers. See me and save money.
GEO. W. MOORE,
322 Pacific Electric Bldg.,
Third floor, cor. Sixth and Main. Ex. 345
Broadway 2468.

FOR SALE—HERE IS WHERE CASH counts. this is no installment proposition, was built by owner at odd times when not busy with other work, and will be sold at a bargain, $3100, has 2 nice large bedrooms, finished in white enamel, with polished floors, has Holmes disappearing bed, built in the buffet, which is equal to an extra bedroom, living and dining rooms mission finish, paneled and have oak floors. Reliable hot water heater. See it for yourself. 336 WEST 52ND PLACE. 18

FOR SALE—HOUSES. Why pay rent, when you can buy a new house at cash price, with monthly payments same as rent, ranging from $14 to $45 a month. I am building ten houses and will sell any of them on monthly installments and have five other cottages, in first-class condition, I will sell in same way. Prices range from $1400 to $4500, monthly payments $12 to $45. ALLISON BARLOW, 213 S. Broadway, room 122. 'Phone Main 409. Home A5091.

FOR SALE—$3100; WORTH $4000.
WEST ADAMS HEIGHTS—5-room bungalow and 3-room bungalow on east front lot 56x150. The one in the rear rents for $12 per month. They are both new and the biggest bargain we have ever had in our office. The owner must sell and it only takes $500 to handle it. Investigate if you have the $500. A8753; Main 2676.
O. A. VICKREY & CO., 308 S. Hill st. 19

FOR SALE—ROOMING-HOUSE, 34 ROOMS in 2-room suites, furniture and carpets, in good condition; west of Main, easy walking distance. Rent $125, with lease. Price $1500; half cash; would consider clear lot as part. See FOX, with H. L. MILLER & CO., 412 W. 7th. Main 4301; F2738. 18

FOR SALE— Houses.

FOR SALE—
KINNEY HEIGHTS BARGAIN.
$6250. $6250.
Beautiful modern residence of eight rooms, in one of the most choice sections of Kinney Heights. Large living-room and dining-room having beamed ceilings, built-in buffet, and expensive lighting fixtures. Pressed brick mantel. Downstairs finished in mission style. Upstairs 4 corner bedrooms and bathroom, finished in white enamel. Hardwood floors throughout. Furnace heat to all rooms. Lot 50x150 to alley.
"IT PAYS TO SEE US."
EDWARDS & WILDEY COMPANY,
232 Laughlin Bldg. Main 3307. Ex. 767. 18

FOR SALE—
CLOSE IN.
HIGH, SIGHTLY LOCATION, SOUTHWEST.
$6750. $2500 CASH. $6750.
New seven room modern residence; complete in all details; hardwood floors throughout; beamed ceilings; massive cobble fireplace and mantel; built-in buffet and bookcases; cement cellar; furnace; large lot; east front; elegant location, overlooking Wilshire, Palm Place and Westmoreland districts. (1172)
JONES & RYDER LAND CO.,
18 218 W. Third st.

FOR SALE—
FOR THIS WEEK ONLY.
$3850. $1000 CASH. $3850.
Seven room bungalow; all modern conveniences and improvements; hardwood floors, beamed ceilings; open fireplace; beautiful mantel, buffet; complete bath; good location near 30th and Western. It is not often that such a snap is offered and if you are looking for a home of this description, come early. (1517)
JONES & RYDER LAND CO.,
18 218 W. Third st.

FOR SALE—
PAY A LITTLE AND MOVE IN.
$3400. ONLY $350 CASH. $3400.
New six room bungalow; hardwood floors, beamed ceilings; paneled walls; large open fireplace; complete bath; cabinet kitchen; cement porch; laundry trays. Within one short block of car; good location, southwest. A snap at the price and on the easiest of terms. (1629)
JONES & RYDER LAND CO.,
18 218 W. Third st.

FOR SALE—IN THE EXCLUSIVE, CLOSE-in southwest, a strictly modern, new 8-room bungalow; artistic architecture, large porch, beautiful paneled dining-room, large buffet, beamed ceilings, hardwood floors throughout; cabinet kitchen; cozy den and library; many built-in features too numerous to mention; cement basement with furnace; everything complete; bargain at $5500; terms easy.
SEE LUNDEEN FOR HOMES.
232-233 Central Bldg., 6th and Main sts. 18

FOR SALE—$3500, $500 DOWN, BALANCE like rent, new modern 6 large room bungalow, strictly up to date, on West 37th st. Has oak floors, beam ceilings, paneled dining-room, bookcases, window seat, pressed brick mantel, fine buffet, kitchen has cupboard; plumbing the best. For particulars phone West 3621 or call 1249 West 37TH PLACE, or D. R. Grearly, 111 S. Broadway.

FOR SALE—$6500; GENUINE BARGAIN.
916 FEDORA ST.
Wilshire district; new, attractive, beautiful 8-room home, furnace and automatic water heater, in cellar; hardwood floors throughout; finest finish; fixtures and decorations; garage; equals any $8500 home; sell for $6500; half cash, balance 5 years. For particulars see HOME BUILDING CO., Phones West 32, Home 72130. 19

FOR SALE—
BARGAINS.
IF YOU CONTEMPLATE BUYING A HOUSE OR VACANT LOT, DON'T FAIL TO SEE
GILES & KELLS,
MGRS. HOUSE & LOT DEPT.,
WRIGHT & CALLENDER CO.,
402 S. HILL ST.
BOTH PHONES EX. 20.

FOR SALE—WILL SELL MY MODERN LITtle cozy home, just built, a bargain account leaving city. Fireplace, built-in bookcase and kitchen cabinet; hardwood floors; chicken and pigeon house; lot 50x150; Glendale Place, beautiful mountain view; high elevation. Price $2000; $100 cash, balance $20 a month, including interest. Apply quick. Address L, box 129, TIMES OFFICE. 18

FOR SALE—$7750; WORTH $9000.
A8753. WESTLAKE HOME. Main 2676.
9-room modern and up to date house—contains beam ceilings, oak floors, furnace and cellar, large bedrooms, front and back balcony. Lot 60x150. This property is the best buy in this section.
O. A. VICKREY & CO., 308 S. Hill st. 19

FOR SALE—NEAT, NEW 4-ROOM HOUSE, modern improvements and good plumbing; large fireplace, closets, screen porch, cement walks and best street work. Fine neighborhood. Only 20 minutes from Broadway. Price $1450, $75 cash and $15 per month. See me for genuine bargains. Building all the time. Take the E. First st. car to my office at end of line. W. D. ROTH.

FOR SALE—CHEAP, HANDSOME MODERN seven room bungalow, 2812 La Salle avenue, near Adams. Lot 50x150 to 20 ft. alley; garage, gravel drive. In fact everything up to date. Will sell small payment down, balance monthly, or will take good mortgage or trust deed. See owner, 604 DELTA BLDG., or at above address. 18

FOR SALE—
$200 CASH, $25 MONTHLY.
New, modern cottage, 711 W. 58th st.; fine place, china closet, bathroom, etc.; well finished and a cozy home. See owner on premises this week, or address F. J. BATZER, 111 S. Figueroa st. 18

FOR SALE—$2750 FOR A BRAND NEW, modern 6-room bungalow on W. 28th st., in the southwest, hardwood floors, bath, stationary wash tub, beamed ceiling, buffet, cabinet kitchen, etc., etc. Very easy terms. For full particulars see L. E. BIGLER COMPANY, 515 Union Trust Bldg. F1914. 19

FOR SALE—$3100, ONE OF THE PRETTIEST 5 room bungalows near Moneta ave., has Reliable gas heater, Holmes disappearing bed, beam ceilings in living room, paneled dining room, built in buffet, bookcase and writing desk, yard, fenced and shed in rear. 336 WEST 52ND PLACE. 18

FOR SALE—$1450, ON TERMS, $75 DOWN and $15 a month. Nice 4-room Alpine plaster house. Fireplace, closet, screen porch, cement walks and street work finished. Only 20 minutes from shopping center. See me at once for a bargain. Phone Ex. 345, Broadway 2468. GEO. W. MOORE, 322 Pacific Electric Bldg., third floor.

FOR SALE—
$12,000, EASY TERMS.
No. 2711 Ellendale Place, large 11-room house; lot 65x214.
A2807. HAY & HARDWICK,
Main 6409. 734 Bryson Bldg. 18

FOR SALE—$500 CASH, OR HOW MUCH have you, balance suit, 5 room cottage, dining and living room, 14x19 each, 2 bedrooms, 14x14 each, 14x12 kitchen, bath, screen porch, lot 50x200 to 20 foot alley, graded street, Bimini Baths, Heliotrope Drive car to Stoll st., corner house. OWNER.

FOR SALE—
$2000—Furniture and long lease at very low rent of over 100-room apartment house, from owner of building; every room full, and big income. This is a chance that is seldom offered, as price is less than one-half the cost of furniture. NOBLE, 430 South Broadway, room 616. 19

FOR SALE—
Bargains—5-room house, lot 50x150, on Jefferson st., near Griffith; terms to suit. Also a new 5-room on 47th st., near South Park, $2400 and a new 3-room on Towne ave., only $1200. F8182; Main 3440. KROESEN BROS., 205 Mercantile Place. 18

FOR SALE—
SNAP. SNAP. SNAP.
We have houses listed in all parts of the city at very low prices, always ready to show them to prospective buyers. Come and see us. WM. L. ALLISON & CO., 633 Chamber of Commerce Bldg. 18

FOR SALE—IF SOLD QUICK, $3800 WILL buy 6-room modern cottage, worth $4500, at 1203 W. 30th Place; lawn, fruit and berries; go see it; you will say it's a bargain; also a 5-room modern cottage on W. 42nd Place, for $3000. L. D. SMITH (owner,) 909 W. 42nd Place. Phone West 5704. 21

FOR SALE—$3600; A SNAP; NEW, STRICTly modern 6-room cottage, 712 W. 41st Drive, formerly W. 42d st. Take Grand ave. car; see the house inside and outside; then see me. Your own terms; would take a lot in part payment. 'Phone A2790. WATSON, 322 L. A. Trust Bldg. 18

FOR SALE — NEW 5-ROOM PLASTERED house, ready to occupy now. All modern improvements. Choice location. 20 minutes from business district. Lot 50x150. Price $2200. Pay $100 down and $20 a month and it's yours. Take the E. First st. car to my office at end of line. W. D. ROTH.

FOR SALE—A SNAP; $2600; LOVELY NEW 6-room cottage; it's a beauty; only $300 down and very easy terms. Here's a chance to secure the right sort of a home and pay out only what your rent would be. See owner. 'Phone A2790. WATSON, 322 L. A. Trust Bldg. 18

FOR SALE—$2250.
Five rooms, modern house, brick mantel, porcelain bath, lavatory, toilet, gas; lot 50x135; close two car lines, southeast. Taken to secure debt, therefore will sell cheap and easy terms. SAMPSON, Johnson Bldg. A8917.

FOR SALE—BY OWNER, AT A BARGAIN and on terms if desired; up-to-date home of 7 rooms, in S.W., between 2 car lines; nicely furnished; combination lighting fixtures; lawn, palms and fruit trees; flowers; small garage; lot 50x145 to 20-ft. alley; am going to sell; snap; no agents. Phone 24518. 19

FOR SALE—$6500; MY BEAUTIFUL 8-ROOM house, 2414 Juliet st., a decided bargain; hardwood floors, cement cellar and piped for furnace; plate and leaded glass windows; French doors, opening from dining-room on beautiful pergola porch; if you want a bargain see F. W. SCHNEIDER, on premises. 18

FOR SALE—ROOMING-HOUSE, 34 ROOMS, always full, income $300; rent $125, 3 years lease, a good buy for $2000.
J. T. WHITEKER & CO.,
507 Delta Bldg., 426 S. Spring. 18

FOR SALE—MY HOME, 7 ROOMS, SOUTHwest; a snap if sold this week. Address V, box 293, TIMES BRANCH OFFICE. 20

FOR SALE— Houses.

FOR SALE—
NOTICE TO AGENTS.
Please list for sale, No. 1022 W. 30th st. a modern new 9-room residence, artistic interior, stone fireplace and mantel; built-in buffet, bookcase and pantries, five bedrooms, den, parlor, kitchen, dining-room and large reception hall; price $5500; mortgage $3000, due 2 years from Aug. 1 at 8 per cent. Regular commission to agent who sells. Owner, 1022 GRATTAN ST.

FOR SALE—$3200.
$500 DOWN. $500 DOWN. $500 DOWN.
A8753. BEAUTIFUL BUNGALOW. Main 2676.
6-room new and artistic bungalow, every convenience, oak floors, beam ceilings, beautiful fixtures and mantel. This bungalow is one of the best buys in the southwest and has the best of car service.
O. A. VICKREY & CO., 308 S. Hill st. 19

FOR SALE—
FOR BUYER WITH LITTLE MONEY.
$2250. ONLY $300 CASH. $2250.
New 5-room bungalow, well located, southwest; polished floors; built-in buffet and book cases; gas, electricity; large bedrooms, complete bath, cabinet kitchen; well located, near car, southwest.
JONES & RYDER LAND CO.
218 W. Third St. 18

FOR SALE — A POSITIVE BARGAIN. Choice, modern, 2-story 9-room residence near 28th and Figueroa, has hardwood floors, built in leaded front buffet, 2 open grates, 2 mirrored mantels, window seats, sliding doors between rooms; imposing open stairway, large closets, all plumbing first-class, barn, etc. Owner will accept $1500 cash, balance easily arranged. See WM. R. UBER, with BEN WHITE, 305 Bryson Bldg. 18

FOR SALE—
Brand new 4-room California houses; will go this week at $1250 to $1500 each; easiest terms; like rent; call at once and I will help you make a start; only 6 minutes; own your own home, never pay rent. GUS B. HILL, owner, with Strong & Dickinson, northwest corner Second and Broadway, ground floor. Main 1273; A2733. Tract office, South 5300.

FOR SALE—$3500; $300 CASH, BUNGALOW of 7 rooms, 1½-story, high ground, porch, oak floors; brick mantels, beam ceilings, paneled walls, enameled bathroom, 8-foot porch; lot fenced, with barn in rear; lot 50x150. Beat it if you can. 21-A-4.
SEE LUNDEEN FOR HOMES.
232-233 Central Bldg., 6th and Main sts. 18

FOR SALE—$4650.
A8753. Main 2676.
CLOSE TO ALVARADO TERRACE.
9-room modern house, every convenience; lot 50x140.
A SNAP.
O. A. VICKREY & CO., 308 S. Hill st. 20

FOR SALE—ONLY $1250.
ACTUAL FORCED SALE.
4-ROOM CALIFORNIA COTTAGE ON A FINE 50-FOOT LOT IN SOUTH PART OF CITY, NEAR MAPLE-AVE. CAR LINE; OWNER MUST RAISE LITTLE MONEY AT ONCE; ONLY TAKES $400 TO HANDLE IT. CHAS. O. GOODWIN, 309 W. FIRST. 20

FOR SALE—$2650; 2 COTTAGES, 6 AND 5 rooms, between Main and Grand ave., close in, worth $3500.
$2200—7 rooms, 1½-story modern; lot 50x120 to alley; near 5c car line.
$2000—5-room modern cottage, furnished, east front; lot 40x125; near car line; worth $3000. LEUSCHNER & CO., 325 S. Spring. 20

FOR SALE—BEAUTIFUL 6-ROOM BUNGALOW; most modern in every detail; hardwood floors throughout; lawn and flowers; would accept desirable lot as part payment; will make terms. 2311 W. 30TH ST., or 236 H. W. Hellman Bldg. 18

FOR SALE—
We have a nice list of bungalows and cottages, which we can sell very reasonable; either for cash or terms of monthly payments, the same as rent. HOWARD REALTY CO., 505½ S. Main st. Phone Broadway 1740. 19

FOR SALE—$2550.
On Reid st., 6-room house, on high ground, in 1000 block. See us for easy terms.
A2807. HAY & HARDWICK,
Main 6409. 734 Bryson Bldg. 18

FOR SALE—BY OWNER, FINE SUBURBAN home, modern 6-room house, large grounds, east front, frostless section, built for a home. Come and see it. 1725 ROSETTA ST., third house south of Prospect. Tel. S.S. Hollywood 1764. 18

FOR SALE—
Modern 5-room cottage, brick cellar, new, fine location, southwest. Lot 50x120, east front. Positively a bargain. Only $2800. RAMEY BROTHERS, 207 Mercantile Place. 22

FOR SALE—$3000; $500 DOWN, 1½-STORY, 6-room house, hardwood floors, paneled wainscoting, stationary laundry tubs, good barn; lot 40x150, southwest, near two car lines; look at this before you buy. H. O. GRIFFITH, 530 Grosse Bldg. Main 5034, F1371. 18

FOR SALE—$3800, VERY ATTRACTIVE, thoroughly modern 6-room bungalow, S.W., hardwood floors, beamed ceilings, porcelain bath, lawn, flowers, fruit trees, chicken corral, 5c car fare. Owner, 3463 SECOND AVE. Phone 71235. 18

FOR SALE—OR LET—5-ROOM BUNGALOW on the hills, beautiful view, new and with all modern improvements; lot 50x165; 300 ft. from cars. Take Hollywood cars to Mohawk st. Owner, 1131 MOHAWK ST. $25 per month. Tel. E3570; F3511.

FOR SALE — 23D NEAR GRAND AVE., modern 10-room residence, large barn, lot 50x182, an elegant close-in property, very attractive price; owner wants to SELL. H. O. GRIFFITH, 530 Grosse Bldg. F1371, Main 5034.

FOR SALE — $7500, EXQUISITE 10-ROOM new house, West Adams street; will take vacant lot as part payment; beautiful home for some one. LOS ANGELES BUNGALOW CO., 610 Delta Bldg. F3965. 20

FOR SALE—$1400, NO INCUMBRANCE. Owner leaving city, large 6 room plastered house, street work, sewer, porcelain bath, etc. High ground. Come to property and see owner. 720 GANAHL ST. Brooklyn ave. car. 18

FOR SALE—NEW 5-ROOM MODERN COTtage; large lot; lawn, flowers, garden, chicken yard; 1 block to car and school; will sell cheap on reasonable terms. Call 2212 COURT ST., or phone Temple 905. 19

FOR SALE—IF YOU HAVE LOOKED AT bungalows until you are tired and haven't found what you want, just take one more look and see 336 W. 52ND PLACE. Price $3100.

FOR SALE—MY RESIDENCE, 1064 W. 38TH Place. Take University car; 7 rooms, modern; all improvements; price $4500; part cash, balance on time. JAS. F. BUTLER, 749 S. Spring st.

FOR SALE—NEW, MODERN 7-ROOM FURnished house, hardwood floors in all rooms, cement cellar, large lot, East Hollywood, $5000, easy terms. G. E. DELAVAN, 627 Bryson Blk. A3526. 18

FOR SALE—OR EXCHANGE—ROOMING-house within 5 minutes' walk of business center. Call R. N. ROSS, Home Ex. 569; S.S. Main 569. 19

FOR SALE—FINE 6-ROOM LARGE BUNgalow, southwest; $350 or more cash, balance like rent; must be sold. See it. MRS. HUNT, 411 W. 41st Place. 18

FOR SALE—IN SOUTH HOLLYWOOD, 2109 LA MIRADA AVE., 7-room modern bungalow, hardwood floors, large lot, trees, etc., only $3000; mortgage $1600. 19

FOR SALE—5-ROOM HOUSE; A REAL BARgain; $2200, $350 cash, if taken at once; W. 45th st. BALL, 620 S. Broadway. 'Phone Broadway 5261. 21

FOR SALE—FOR A FEW DAYS ONLY. 3-room house, good lot 50x132, close to car and school; price $650; terms. Call 4022 E. FIRST ST. Boyle 2065. 21

FOR SALE—PRETTY 7-ROOM MODERN home, just being built; price $2800; $250 cash, balance like rent. Address O, box 103, TIMES OFFICE. 19

FOR SALE—AT A BARGAIN, ELEGANTLY furnished 9-room house and lot; rents for $50 per month. See OWNER, 2801 Central ave. South 2272. 19

FOR SALE—GOOD 5-ROOM COTTAGE, TO be moved; located 701 W. 23rd st. Price $500. M. L. SAMSON, 129 S. Broadway, ground floor.

FOR SALE—A PRETTY COTTAGE. IF YOU do not need a deep lot; 50 feet front. MRS. L. D. SMITH, 909 W. 42nd Place. Phone West 5704. 21

FOR SALE—6-ROOM MODERN COTTAGE, 4581 Marmion Way; lot 60x125; lawn, flowers. Cheap if sold this month. 'PHONE EAST 440. 21

FOR SALE—STRICTLY MODERN NEW 6-room bungalow, near Moneta ave., on 45th st. Phone OWNER, West 4966. 22

FOR SALE—BY OWNER, NEW, MODERN 12-room house in West Adams Heights; lot 75x150; price $10,500. 2242 W. 24TH ST. 19

FOR SALE—BY OWNER, SNAP; NEW 4-room bungalow, large lot; $100 down, $12 monthly payments. PHONE E1752. 19

FOR SALE— City Lots and Lands.

FOR SALE — LOWEST PRICED HIGH grade residence lots in the Wilshire Blvd. District. Make automobile appointment and be convinced. HARRY ANDREWS, 357 S. Spring st., room 2. A4686; Broadway 1361.

FOR SALE—DO YOU WANT A FARM, A home in city or country or first-class investments. See the old established and reliable firm. BINGHAM & KNOWLES LAND CO., Inc., 105 S. Broadway. 21

FOR SALE—2 FINE LOTS FOR A BUILDER where values are advancing; will loan money to build with if you desire; build now, when lumber and material are cheap. Phone A2790. WATSON, 322 L. A. Trust Bldg. 18

FOR SALE—TWO LARGE LOTS, CLOSE TO Vermont ave., Olivito Heights, $350 each. Also large double corner in Carnation Terrace tract, $1000. I. H. PRESTON, 318 Laughlin Bldg.

FOR SALE — CHOICE LOT, HIGHLAND Park Extension, on Avenue 50, at $500. Also double corner, Avenue 50 and Aldama st., $2000. I. H. PRESTON, 318 Laughlin Bldg.

FOR SALE—CHOICE RESTRICTED HOME sites in Le Moyne Terraces, lots large and well located, $750 to $1500. I. H. PRESTON, 318 Laughlin Bldg. 18

FOR SALE—FINE CORNER, 101x146, ON Bellevue ave., near Coronado; level; this is good for 2 cottages, $1200. JAMES THOMPSON, 209 W. First. 18

FOR SALE— City Lots and Lands.

FOR SALE—
ONLY 12 MINUTES AWAY.
A BIG LEVEL LOT.
$400— —$600— —$800
With the best improvements all completed and paid for; wide cement walk and curb; street oiled and graded and water piped through the alley; ornamental and shade trees line the parkway.
WALNUT AND PEACH TREES.
Full-grown and bearing, cover the lot. Small barren lots miles farther out are selling for more money. As a site for your own home this cannot be surpassed or even equaled for less than twice the price. The best for homes is the best for investment. This is the best for either home or investment as evinced by the hundreds of beautiful homes already built or building in this section. The trees alone (which would take years to grow,) are worth half the price of the lot. There are very few sections of the city where a lot can be obtained with these advantages. And there is positively no other property of this character to be purchased on these easy terms:
$60 CASH, $10 PER MONTH.
Interest only 6 per cent. If you are REALLY INTERESTED and want to secure a magnificent building site for way less than its real value, or an investment that MUST SURELY DOUBLE, then come in at once and we'll take you to see it.
VICTOR G. KLEINBERGER CO.,
19 302 H. W. Hellman Bldg.

FOR SALE—
HIGH-CLASS LOTS
OXFORD SQUARE
One of the most highly-developed sections. In that most popular residence locality, the Wilshire District.
LOTS $1000 AND UPWARD.
Oxford Square is a most aristocratic subdivision in the popular Wilshire District. It has every modern improvement and sells on sight. The handsome residences completed and under construction indicate the character of the neighborhood developing there.
Lots are large and sightly, 171 feet deep and as wide as you like them. The street improvements have been made under the latest restrictions. The walks are wide and the parkings between the walk and curb permit the most elaborate landscape decoration. Ornamental trees and large palms are planted and growing. Massive concrete corner pillars surmounted by artistic electroliers grace the corner intersections. In the midst of a naturally beautiful section commanding the Sierras and the Coast hills, and with a most excellent car service and a 5-cent fare, Oxford Square appeals to every refined and cultivated taste as an ideal home spot second to none in all Greater Los Angeles and lots are priced lower now than ever they will be again this side of eternity. Go see Oxford Square and select now. Sales are being made rapidly because of the unusual attractiveness of the situation, the price and terms, and high-class improvements.
COME IN FOR COLORED FOLDER SHOWING THE DETAIL.
"You're Safe at Firth's"
EMIL FIRTH,
319 W. 4th st., bet. Bdy. and Hill.
Phones—A8105, Main 2543. 21

FOR SALE—
FREE WATER COUNTS
FLOWING WELLS AT SOMERSET
ATTRACT HOME BUYERS.
When you can secure fine garden land and suburban home acres 30 minutes' distant on an electric line, for $350 an acre, don't you think it unwise to buy anywhere else? Don't you think you owe it your judgment to investigate Somerset? Don't you realize that when you can buy the equivalent of 5 or 6 city lots close to this spreading city for the price of one you make a serious mistake if you do not grasp the opportunity before it passes you by forever?
ELECTRIC RAILWAY AND POWERHOUSE
DAILY MARKET CAR.
VEGETABLE AND FRUIT LAND AND FREE WATER.
GREAT POULTRY CLIMATE.
ONLY $350 AN ACRE
$10 DOWN $10 MONTHLY.
Free Excursion Every Hour Daily and up to 2 p.m. Sunday.
"You're Safe at Firth's"
EMIL FIRTH
319 W. 4th st., bet. Bdwy. and Hill.
Phones—A8105, Main 2543.

FOR SALE—
WEST PARK TRACT.
The most desirable exclusive residence tract in Los Angeles. Buy and build your home where you get gas, electricity and the best car service in the city.
WEST PARK TRACT
has all the picturesqueness of a park with its beautiful trees and handsome boulevards. Has the best class of houses of which there are 140 and more building.
WEST PARK TRACT
adjoins Agricultural Park on the west, between Vermont and Normandie and if you buy there now you will profit by the advance sure to come, when the work begins on Agricultural Park that will convert it into the largest and best park in the city.
Go and see it. Take Dolton ave. car to tract office, corner Budlong and Santa Barbara ave.
VAIL & CRANE, owners,
18 524 S. Spring, rooms 204-5.

FOR SALE—
BEAUTIFUL LORENA HEIGHTS
LOTS $500 AND UP.
BUNGALOWS $2000 ON EASY TERMS.
If you haven't seen Lorena Heights, you haven't seen Los Angeles. Miles of street work being done, dozens of buildings being erected, bridges being built and car lines being extended—all this with prices where they were five years ago. Man's size lots as low as $500 on your own terms and it's about time to stop working for the landlord. This is the best, and closest-in property in the city for the money and I WANT YOU TO MAKE ME PROVE IT. IF YOU DON'T INVESTIGATE BEFORE BUYING WE BOTH LOSE. Take Euclid ave. car to office corner Lorena and Stephenson aves., and get a view of Catalina and six counties even if you don't buy. The 7th st. bridge and car line now building will double values in this section and if there was anything else as good as this property in Los Angeles, I would be advertising it. R. L. PHISTER. 20

FOR SALE—ONE ACRE OR MORE,
$300 PER ACRE.
The rich people of tomorrow are the land buyers of today.
OWN AN ACRE HOME.
These acres are almost in the city. The greatest growth of Los Angeles is to the southwest and this close-in acreage will soon be city property. Within 25 minutes from 2nd and Broadway, on the Inglewood Redondo electric line. The soil is the best. All products thrive there. Water piped. High elevation. One-fourth cash, three years the balance.
A2318. INGLEWOOD RANCHO,
Main 6278. 330 S. Hill st. 20

FOR SALE—
I have a few more of those very close-in lots left. Sold six last week. Mr. Rent Payer, stop and think. I can sell you a lot for $750 for a small payment of $50 down and the balance $10 per month, with interest at 7 per cent. These lots are not away out in the country district, but close in, with all city conveniences, near to school, churches and business. Two car lines. Come and see me.
A2553. J. B. PARKS,
Main 5808. 429 Douglas Bldg.

FOR SALE—
Have you bought your lot yet? If not, get busy. Consider prices of Vernon and Hooper Avenue tract; also look at distance from heart of city; fifteen minutes from Third and Spring. We have about thirty fine residence lots left that we can sell as low as $750; cash payment only $50 down and balance $10 per month.
Take Hooper avenue car and get off at 38th street or Vernon avenue, and our agents, STENTON & GROM, will show you the lots.
A2553. J. B. PARKS,
Main 5808. 429 Douglas Bldg.

FOR SALE—
BEAUTIFUL SOUTHWEST LOT 60x300
ONLY $700, ON TERMS.
Fine large level lot for purely residence purposes. Advantage of two car lines. Modern improvements. Size 60x300. Cement walks, curbs, graded streets, fine neighborhood, beautiful view. If you are looking for a home this should please you well, as this is a genuine bargain, even from a purely investment standpoint.
EMIL FIRTH,
319 W. 4th st., bet. Bdwy. and Hill.
"You're Safe at Firth's"
'Phones—A8105, Main 2543. 21

FOR SALE—I OWN THREE CHOICE LEVel lots on Western avenue, where it is building up rapidly, that I will sell at a great sacrifice. To an immediate purchaser I will sell these fine lots for $650 each, $175 cash, balance $10 per month. All adjoining lots are held at from $1000 to $1200 each. See JOHNSON, 415 S. Hill st. 19

FOR SALE—TWO HANDSOME LOTS, 100x146, S.E. corner 21st and Fourth ave. Will be sold at a sacrifice for cash. Fourth ave. is very wide and restricted. This is a bargain for some one. For particulars see EMERSON REALTY CO., 301-2 Delta Bldg. F1[illegible]

FOR SALE—CHOICE 50x150-FT. LOT, NO building restrictions; fine location, in a neighborhood always growing in value; $325; could take $15 cash and $750 per month; buy of the owner; take E. First st. car to office at end of line. W. D. ROTH.

FOR SALE—FIFTY FEET FRONTAGE ON Cimarron st., between Washington and 18th. A beautiful lot in a high-class section, with the right neighbors. If desired will advance the money to build your house. Phone A2790. WATSON 322 L. A. Trust Bldg. 18

FOR SALE—$650, NEAR MAIN ST.; LOTS ready to build on; street work done; cement sidewalks; $50 cash, balance $10 monthly; conveyance at office. See H. J. M'CLINTOCK, with M'CORKEL CO., corner 53rd and Moneta ave. Phone South 733. 18

FOR SALE— City Lots and Lands.

FOR SALE—BUY NOW FOR PROSPERITY. $1000 value this week, $500. Can you beat it? Big lots 100x177 to 15-foot alley. That's property for fair, isn't it? Situated in the popular and fast-growing Southwest, in the shoestring strip, which connects the city with its future growth toward the sea. 3 car lines convenient. Here is where you'll double your money in a few years. Buy now and prosperity is yours. Easy terms or 5 per cent. off for cash. McGRATH, with Strong & Dickinson, 2nd and Broadway.

FOR SALE—
NEAR WESTLAKE PARK.
FINE FOR BUILDERS.
2 lots 60x150 each, 4 blocks west of Westlake Park, 10 minutes to Broadway; sewer and gas. Great snaps and must be sold. Terms.
ARTHUR W. KINNEY CO.,
118-19 Mer. Trust Bldg. A9242; Main 3233. 18

FOR SALE—$475 TO $550. TERMS ONE-tenth down and $5 per month; large lots in the highlands between Garvanza and Eagle Rock. This is the highest and most healthful location reached by 5 cent fare; altitude 750 to 900 feet; decomposed granite soil; no adobe; splendid water piped; picturesque location in the foothills. Take yellow Garvanza car on Main street marked Eagle Rock avenue, and go to end of line. CRITES, MYERS & KULLI.

FOR SALE—WITHIN THE CITY LIMITS of Los Angeles and with a 5c car fare, city lots, high, dry, scenic, good drainage, on the hills, overlooking beautiful Eastlake Park, $125 and up, on our easy-payment plan of $1 down and $1 per week on each $100; no interest or taxes. Free excursion every day. For full particulars see GOLDEN STATE REALTY CO. No other realty company selling city lots in this manner. 608-610 S. Spring st. Both 'phones.

FOR SALE — GO DOWN NOW; SMALL buildings allowed, take Pacific blvd. car at Seventh and Broadway (transfers) and get off at 38th st.; lots $450 to $500; $10 down, $10 month; best buy in the world; don't pay rent; own your own place; 5c fare; see tract agent, JACK DOYLE, daily. Tel. Broadway 3896, or see GUS B. HILL, sales manager, with STRONG & DICKINSON, N.W. corner Second and Broadway. Main 1273. Home A2733.

FOR SALE—RESIDENCE LOTS, RESTRICtions $500 to $1500; prices $550 to $650; yellow car line, 5c fare; will build home if wanted; advancing the money at 7 per cent.; get my terms and see me before you buy and you will save money; can arrange monthly payments to suit.
Home Ex. 345. GEO. W. MOORE,
Bway. 2468. 322 Pacific Electric Bldg.

FOR SALE—
I have 4 medium price lots in the S.W., owned by eastern party, that I can sell for one-half value; I can also build you a home on one of these lots; let you draw your own plans; terms most reasonable. See T. C. BROWN, with JNO. HOWZE & CO., 102 Security Bldg. F5938.

FOR SALE—ONLY $2000, PART CASH, choice 60-foot lot in Country Club Park Tract, on West 9th st. This is a restricted section surrounded by high class residences; wide sidewalks, superb view, east front, adjoining lots held at $50 front foot. Owner financially embarrassed hence this sacrifice. See WM. R. UBER, with BEN WHITE, 305 Bryson Bldg. 18

FOR SALE—$20 CASH AND $10 PER month, buys absolutely the biggest bargain in a lot in the city. Price $500, inside old city limits; street work and city water in and paid for, two 5c yellow car lines. Can show you how to make $300 on it in one year. YOUNG & ADAMS, 205-7 Laughlin Bldg. A7866; Broadway 2915.

FOR SALE—I OWN TWO CHOICE LOTS that cost me $1900. Must have cash immediately; will take $575 net cash each, or $1100 for the two, if taken by Wednesday. See JOHNSON, 415 S. Hill st. 19

FOR SALE—CLIMATE OF THE WORLD.
CITY AND BEACH LOTS.
ROBT. A. HARRIS REALTY CO.,
1433 F ST., SAN DIEGO, CAL.

FOR SALE — A FINE LOT ON ORANGE st., one block from Wilshire Blvd., overlooking Sunset Park; just west of Hoover st.; will sell at a very reasonable price; this is a choice residence section, and I will lend money to build fine house on this lot. Phone A2790. WATSON, 322 L. A. Trust Bldg. 18

FOR SALE—I HAVE TWO LOTS NEAR corner of Wilton st. and Wilshire blvd. that I can sell for $1200 apiece; can you beat it?
See T. C. BROWN, with JNO. HOWZE & CO., 102 Security Bldg. F5938.

FOR SALE—
BURLINGTON AVE. SNAP.
$2750—High and sightly, $250 cash, or you build and I will take back mortgage for price of lot. J. W. RICE, Lissner Bldg. F5167, Main 1292. 16

FOR SALE—WE HAVE SOME VERY DEsirable lots in Chapman Park, out Wilshire way, also very desirable lots in Vermont Square that we can deliver very reasonable.
SEE LUNDEEN FOR HOMES.
232-3 Central Bldg., Sixth and Main.

FOR SALE—$1650; WILSHIRE DISTRICT. East front lot, 50x135 to 15-foot alley, $1000 cash, balance time.
HOME BUILDING CO.,
19 'Phones West 32, 72130.

FOR SALE—BRIGHTON AVE. LOT, 50x148; east front; West Adams district; fine neighborhood; price right. OWNER, Home phone 51147. 19

FOR SALE—BARGAIN, BARGAIN; 50-FT. lot on 49th near Moneta, $550; must sell. MONETA AVE. REALTY CO., corner Moneta and Vernon. South 2838, B8667. 18

FOR SALE—SEE LOWRIE FOR EUCLID Heights property; lot $375 and up. Take Euclid ave. car. Leave car at Indiana st.

FOR SALE—BY OWNERS; LOT UPPER Rampart Heights. Inquire 235 GOLDEN AVE., Long Beach. 18

FOR SALE — BEAUTIFUL LOTS NEAR Echo Park; rare bargains; furnish money to build. Address box 27, UNION LEAGUE. 18

FOR SALE—FIGUEROA STREET LOT, $300; near 69th. MUNHOLLAND, 407 Pacific Mutual. 19

FOR SALE—50-FOOT LOT, 23RD NEAR Normandie, $1350. This is a snap. R. A. COLLINS, 317 Byrne Bldg. 18

FOR SALE—CHEAP LOT, 45TH ST., NEAR Budlong ave., 50x147. 929 CENTRAL BLDG. 22

FOR SALE— Income Property.

FOR SALE—
We can show you 20 per cent. net on an investment of $5000, or secured lease, for 5 years; what better can you want? Ask us for particulars.
HILDESHEIM & SCHILLER,
508 Delta Bldg. F6426, Main 5025.

FOR SALE— Business Property.

FOR SALE—
$1200.
115½x160.
BIG BUSINESS LOT,
WILMINGTON.
Right in the heart of the city; must be sold quick, hence price cut in half; adjoining immense mill property. See OWNER, 416 Union Trust Bldg., 4th and Spring. 18

FOR SALE—
$6000.
80 feet business frontage,
stone office building.
6-room modern cottage.
2 blocks from City Hall, operahouse, Santa Fe station, on main business street of prosperous, rapidly-growing near-by suburban city of 4500 population. Price includes established real estate and insurance business, all office furnishings and garage. Inquire 416 UNION TRUST BLDG., 4th and Spring. 18

FOR SALE—
4—INVESTMENT SNAPS—4
Close-in bargains for cash buyers, Figueroa st., E. Seventh and Agatha sts.
Cheap at $10,000, $5000, $4750, $1000 each.
Look into this; the prices will make you sit up and take notice; away under value for ready money.
See GUS B. HILL, owner's agent,
with STRONG & DICKINSON,
Northwest corner Second and Broadway.
Phones Main 1273; Home A2732. 18

FOR SALE—$2475 CASH, 33x180, ON NORTH side Jefferson st., 297 feet west of Grand ave. and 50 feet east of Hope. Absolutely unrestricted and diagonally opposite four rented stores; ripe for business; bargain of S.W. for immediate sale. See OWNER, room 313, Hotel Pepper. Sunset Ex. 17, Home E1224. 18

FOR SALE — 2 BLOCKS SOUTH AND 2 blocks east of Hamburger's Store on Broadway, large 2-story, 9-room houses on Santee, with lot 50x150 to alley, for $11,500, ½ cash, balance 6 per cent.; is worth $18,000. G. C. EDWARDS, 230 W. First. 18

FOR SALE—CORNER BUSINESS BLOCK ON W. Pico, of two stores and four apartments; each apartment has three rooms and bath; also 7-room residence on rear of lot; snap for $26,000. Address OWNER, O, box 113, Times Office. 18

FOR SALE—A GOOD PLASTERED STORE building, with 3 living-rooms; lot 40x135; on 47th st. near S. Park; terms to suit; only $2000. F8182, Main 3440. KROESEN BROS., 205 Mercantile Place. 18

FOR SALE — 80x140-FOOT CORNER, IMproved, worth $16,000, near Arcade Depot; few days, $8000; want $3000, mortgage back $5000. Address O, box 110, TIMES OFFICE. 18

FOR SALE — GRAND AVE., NORTH OF Pico, 55x160, with modern 7-room house, $16,500.
18 G. C. EDWARDS, 230 W. First.

FOR SALE— Business Property.

FOR SALE—$25,000 WILL HANDLE A $75,000 investment in business property and pay 10 per cent., per annum net for 5 years under a well secured lease; 5 years' time will be allowed for the payment of balance of purchase price at a low rate of interest. BLACK BROS., 308-9 H. W. Hellman Bldg. 18

FOR SALE—FACTORY OR WAREHOUSE lot, near Naud Junction, with 100 feet S. P. railroad switch, area 5550 feet, present improvements rent for $42 a month; price $8000.
G. C. EDWARDS,
18 230 W. First.

FOR SALE—FINE BUSINESS CORNER ON Vermont, 64x130 to alley, $1050. Mortgage $800. This is a snap. SOUTH 8110. 19

CONTRACTORS— And Builders.

WE BUILD DIRECT FROM OUR OWN LUMber yard at first cost.
2-room bungalow, $100; 4 rooms, $300.
5-room bungalow, modern, $685 to $900.
6-room bungalow, $900 to $1100.
1½-story, $1200 to $1800.
Plans and specifications free.
P. J. LEAVER & CO., rooms 217-18-19, San Fernando Bldg., S.E. cor. Fourth and Main. 'Phone Main 2748.

FREE PLANS AND SPECIFICATIONS.
$300 builds neat 4 room bungalow, porcelain plumbing.
$700 builds modern 5 room plastered cottage.
$1000 builds 6 room up to date bungalow, all complete.
Low bids all classes of building.
See our new bungalow plans.
W. G. HANSON BUILDING CO.,
518-522 Mason Bldg., 4th and Bdwy. 21

ARE YOU GOING TO BUILD? If so, come in and see us; we make the lowest prices on any kind of building, on commission or contract; will find the money for you if your lot is clear. We furnish plans and specifications absolutely free, if we build your house. Come and see us.
Phone Main 5472. ASHBY BUILDING CO.,
523 Stimson Bldg.

WE WILL BUILD FOR YOU BY MONTHly payments, ADAMS ST. BUILDING CO., 2503 Central ave. We have built over 1500 houses in Los Angeles and guarantee first-class work. Phone SOUTH 4030.

UNITED GLASS WORKS, INC.,
H. R. HOPPS, proprietor.
All kinds of ornamental glass.
115 TURK ST., San Francisco, Cal.

WANTED—WE WILL BUILD YOUR NEW house or the addition to the old cheaper than others will. Plans free. YOUNG & ZIEGLER, contractors, 428 Copp Bldg. A9797. 19

HOUSES AND APARTMENTS BUILT; WILL take mortgage 3 years, 7 per cent., for contract price; plans free. WM. N. HOLWAY, 609 Laughlin Bldg. A1939. 18

BLUE PRINTS, $4; ALSO PLANS TO ORder. ANGELUS DRAFTING CO., Room 217 San Fernando Bldg., S. E. cor. 4th and Main.

ROOFING AND BUILDING PAPER, CLOSing out, half price. 2902 GRIFFITH AVE. S. 4163.

HOTELS—ROOMING-HOUSES For Sale, Exchange or Wanted.

FOR SALE—OR EXCHANGE—BY H. C. DECKER, 452½ S. BROADWAY.
OVER 30 YEARS THE LEADING HOTEL AND EXCHANGE BROKER ON THE PACIFIC COAST.
42 rooms, sunny, corner, for real estate....$4000
40 rooms, corner, best in city, exchange....$3800
30 rooms, corner, rent $70 ....$3000
11 rooms, for large house $1000
APARTMENT HOUSE, 90 ROOMS $12,000
45 rooms, steam heat, modern $3500
34 rooms, must sell quick $1500
27 rooms, fine corner, transient $1200
36 rooms on S. Spring, near 5th st $2500
25 rooms, a money maker $1800
HOTEL, EUROPEAN PLAN, 42 ROOM......$3800
34 rooms, grand buy, money maker $1500
34 rooms, for exchange for cottage $3500
24 rooms, worth $2000, price $1000
12 rooms on the hill, fine $350
120 rooms, apartment house, exchange ...$10,000
12 rooms on Hope st. near 9th, clears $100...$1200
47 ROOMS, CLEARS $300, SEE IT......$3500
10 rooms, must sell, price $275
24 rooms, South Figueroa, must sell......$1200
SEE DECKER TO SELL QUICK.
9 rooms, fine corner, transient $300
Apartment, exchange for cottage $6500
$300—GRAND BARGAIN.
12 rooms. Worth $600.
APARTMENT-HOUSE.
NEW, ELEGANT CARPETS AND FURNISHINGS. COST $3500 TO FURNISH FOUR MONTHS AGO.
OWNER MUST GO EAST, AND HAS ORDERED ME TO SELL AT ONCE FOR THE VERY LOW PRICE OF $1500.
SEE H. C. DECKER, 452½ S. BROADWAY. 18

FOR SALE—
28 ROOMS
9TH AND MAIN.
THE BUSINESS CENTER.
18 2-ROOM APARTMENTS—$2750.

FOR SALE—
The best transient house in Los Angeles; 31 rooms; located right downtown in congested district; owner must leave city and will sacrifice. If you want one that will make you big money see this today.
A4691. AMBROSE L. HAMELL CO.,
Main 5567. 536-47 Douglas Bldg. 19

FOR SALE—WE HAVE ROOMING-HOUSES that pay a good income, ranging from $200 up. Also small ranches improved and unimproved, at all prices. Also large number of houses for small cash payment, balance by the month. We ask you to call and look over our list. STEPHENS & ROHRBACH, 211 Mercantile Place. 19

FOR SALE—$900 HANDLES THIS ROOMING-house of 26 rooms; good lease, cheap rent; has not changed ownership for over 4 years; this is a good honest proposition for some one wishing a paying business; will stand strict investigation; $900 cash and terms to suit on the balance. 133 N. MAIN ST. 18

TO LET—FURNISHED.
Modern 110-room apartment house. Owner will lease furnished at $7 per room. An established, close-in house; suites nearly all occupied. Sole agents.
H. JEROME TOY & CO.,
407-8 Chamber of Commerce Bldg. 18

FOR SALE — A DANDY APARTMENT house; elegantly furnished; well located; every room taken and makes money all the time; good terms and a snap.
TALBOT & CO.,
A4530. 220 H. W. Hellman Bldg. Broadway 2824. 18

FOR SALE — I MUST SACRIFICE MY close-in transient house; located near Third and Main; pays me big money, but my interests are some place else; give somebody a big bargain. Address O, box 127, TIMES OFFICE. 19

FOR SALE — 30-ROOM ROOMING AND apartment house, newly furnished, well filled, close in fine neighborhood; will sacrifice for cash or part cash on account of illness of wife. Address W, box 207, TIMES BRANCH OFFICE. 19

FOR SALE—OR EXCHANGE—
Hotel lease and specially fine furniture of highest class hotel in Los Angeles city, of 96 rooms, lobby and four stores in business section. Room 311, MERCHANTS' TRUST BLDG., 207 S. Broadway.

FOR SALE — FURNISHED ROOMING-house, 21 rooms; a paying proposition and a snap for cash; best location downtown; established 5 years; filled the year round. For particulars call 10 to 3, 726 S. HOPE. 18

FOR SALE—100-ROOM HOTEL, CLOSE IN; nearly new; hot and cold water; bell service; steam heat; 5 years' lease, at $5 room; only $7500; ½ cash, balance easy terms. See BROWNELL, 320 Douglas Bldg. 20

FOR SALE—SNAP IN ROOMING-HOUSE; must be sold by Thursday; also a bargain in a lot in west part city; list your property with us for quick sale. 312 Delta Bldg. KELLOGG & MORTS. 18

FOR SALE—ROOMING-HOUSE OF TEN rooms; fine location; a bargain for some one wanting a home and rooming-house combined. 1154 S. LOS ANGELES ST. Broadway 5580. 24

FOR SALE—
A great snap in rooming-house; close in; fine location and low rent; owner will sacrifice.
See M. DRINKWATER,
A8500. 201 Grant Bldg. 18

FOR SALE—THE BEST PAYING 25-ROOM house in the city, near Arcade Depot and car barns; good lease; rent $75; will clear $80 year round; price $1000. 645 CERES AVE. 22

FOR SALE—$650; ROOMING-HOUSE. 16 rooms, on E. First st.; 12 rooms, always full; good rent and lease. See CROUTCH & DOTSON, 244½ S. Broadway, room 4. 18

FOR SALE—45-ROOM APARTMENTS; HIGH class; steam heat; near postoffice; "new;" rent $175; few days half value. Address O, box 111, TIMES OFFICE. 18

FOR SALE—ROOMING HOUSE CORNER, 28 outside rooms with lease and furniture; price $3000. SILVER CITY, Sixth and Olive. 22

FOR SALE — ROOMING-HOUSE OF TEN rooms; good furniture, low rent; large yard; good locality. PHONE F1589. 19

FOR SALE—FURNISHINGS OF 24-ROOM rooming-house; rent free; 2 housekeeping suites for rent. 333 S. FIGUEROA. 19

FOR SALE—24 ROOMS, WELL FURNISHed; always filled. Apply J. F. ANDERSON, 244½ S. Broadway, room 7. 18

FOR SALE—A SPLENDID 10-ROOM ROOMing house; leaving city. BROADWAY 7885. 20

FOR SALE— Country Property.

FOR SALE—
[illegible] AN ACRE FOR TULARE COUNTY IRRIGATED [illegible] —ON— MAIN [illegible] SANTA FE.
FIRST-CLASS ALFALFA [illegible] in 40-acre parcels with [illegible] Santa Fe at [illegible] land in San Joaquin [illegible] acre, with pure [illegible] highest point on [illegible] artesian belt. All [illegible] the plow. Easily cultivated and fine for all general [illegible] barley, corn. Alfalfa [illegible] Dairying, $50 to $100 [illegible] $125; all taken by [illegible] tory near by; sweet [illegible] $150; onions, $100 to [illegible] making fortunes in this [illegible] and see for yourself. [illegible] in the State for alfalfa [illegible] stock raising—everything [illegible] as adjacent lands [illegible] acre; it is a bargain [illegible] acre—no more, no less [illegible] land in the State at the [illegible]
Investigate at once. [illegible] for early comers. Excursions [illegible] made up. Excursions [illegible] nights. See us at once.
JOSEPH R. LOFTUS CO. [illegible]
Main 5518 or F5518. [illegible]

FOR SALE—
Delano, in Tulare Co. [illegible] San Joaquin Valley [illegible] Delano is one of [illegible] The best farming [illegible] the State, and is midway [illegible] Los Angeles and San Francisco. Two trains daily, each way. Water is plentiful and [illegible] Soil is fine silt, suitable for Oranges, vines, or any kind of Garden truck. We have 2000 acres, at prices from $50 to $80, in farms of 20 acres up to 2000 acres. We can sell these on terms so that the farms will pay for themselves. Call at our offices and we will be pleased to give full particulars.
McGARRY REALTY CO., 301 Bryson Bldg.; Or CLARK BROS., Delano, Cal.

FOR SALE—
IT WILL PAY [illegible] TO SEE PIERCE & ANDERSON FOR FRESNO COUNTY [illegible] IMPROVED OR UNIMPROVED. WE LIVE THERE AND KNOW [illegible] THE BEST LANDS [illegible] WE HAVE A LOS ANGELES [illegible] 214 MERCANTILE PLACE. COME THERE FOR [illegible] MAIN OFFICE [illegible]
We have a splendid list of [illegible] chards and dairy ranches [illegible] the best unimproved [illegible] county. Good for all [illegible] peaches, figs, olives and [illegible] limited water supply. [illegible] the foothills, with water [illegible] sold in parcels of 10 or [illegible] wards on easy terms. Our [illegible] will give details of all [illegible]
PIERCE & ANDERSON, 214 MERCANTILE [illegible]
LARGEST LAND [illegible] SAN JOAQUIN [illegible]
22 MAIN OFFICE [illegible]

FOR SALE—
YOU DON'T HAVE [illegible] FOR MONTE VISTA [illegible] IT HAS GROWN [illegible]
It is in the midst of 10,000 [illegible] fruit orchards. It has [illegible] everything that grows in [illegible] two railroad stations and [illegible] is surveyed. It is only [illegible] Pomona and only half a [illegible] It is only an hour from [illegible] every refining influence [illegible] college, library and club [illegible] convenience of two [illegible] close by and every [illegible] tain by simply cultivating [illegible] independence and a [illegible] at the price or in [illegible] price.
5 TO 10 ACRES WITH [illegible]
$5 DOWN AND $5 A [illegible] or quarter cash, balance [illegible]
If you wish I will [illegible] variety of orange or [illegible] care of them for two [illegible] them to grow, for [illegible] cover cost of trees, [illegible]
Two excursions daily [illegible]
"You're Safe at Firth's"
EMIL FIRTH,
319 W. 4th st., bet. Bdwy. and Hill.
Phones—A8105, Main 2543.

FOR SALE—10 ACRES, [illegible] bloods, 1-3 navels, all [illegible] balance exchange.
10 acres, 6 Valencias, 4 [illegible] part cash, balance [illegible] Long Beach property [illegible] both. Above are [illegible] See MR. MALONE.
10 acres, 10 years old; [illegible] cant property western part [illegible]
MR. MALONE.
6-room house, 57th st. and [illegible] lots, 53nd and Hoover, [illegible] also a mortgage for [illegible] 7 per cent.; want [illegible] sume. See MR. MALONE.
40 acres, 2 miles west of [illegible] room house, 20-horse power [illegible] cement ditch. All good [illegible] or vegetables. Will trade for [illegible] Long Beach.
WESTERN REALTY & INVESTMENT [illegible] 434 S. Hill st. [illegible]

FOR SALE—AT A BARGAIN [illegible] BEST ALL-AROUND RANCH [illegible] MONEY IN SOUTHERN CALIFORNIA [illegible] ONE OF THE MOST PRODUCTIVE [illegible] IN THE STATE, POMONA [illegible] ACRES IN ALFALFA, GOOD [illegible] ACRES TOKAY GRAPES [illegible] YEAR-OLD WALNUTS; BALANCE [illegible] ING PEACHES AND OTHER [illegible] FRUITS; SPLENDID [illegible] GOOD 2-STORY, 9-ROOM [illegible] FINE GROUNDS; [illegible] THE PROPERTY, 2 OR [illegible] OPEN TO A CASH OFFER [illegible] EQUITY. IF YOU WANT A [illegible] RANCH, AT A LOW PRICE [illegible] MEDIATELY. J. A. FITCH [illegible] ST., POMONA, CAL. [illegible]

FOR SALE—
FREE INFORMATION [illegible] HOMESEEKERS [illegible]
Literature about [illegible] tion, any part of Pacific Coast [illegible] can help you with information [illegible] how to get there.
SUNSET MAGAZINE HOMESEEKERS' INFORMATION [illegible] 600 South Spring st. [illegible]
Office Southern Pacific Railroad [illegible]

FOR SALE—HOMESEEKERS [illegible] Before deciding on country [illegible] We absolutely own and control [illegible] 5, 10 and 20-acre tracts [illegible] ready to plant; free water [illegible] level; healthful climate [illegible] plenty of water; [illegible] peaches, figs, [illegible] tables; fine [illegible] and on main line [illegible] show you and put you [illegible] many easterners [illegible] lands and are [illegible] and get our illustrated [illegible] over. Plenty of [illegible]
S. F. B. MORSE DEVELOPMENT [illegible]
531 S. Spring st., Los Angeles [illegible]

FOR SALE—IF YOU WANT A [illegible] or a good lot close [illegible] dence in any part of [illegible] an orange grove, [illegible] sell or exchange [illegible] see RALPH E. PEARCE [illegible] Hellman Bldg. [illegible]

FOR SALE—SNAP, AT [illegible] county, near El Cajon [illegible] grain and deciduous [illegible] feet elevation; will [illegible] change for city [illegible] UBER, with BEN WHITE [illegible]

FOR SALE— [illegible] 320 acres fine land [illegible] water; first land [illegible] acre.
Main [illegible]

Classified Liners.

FOR SALE—
Country Property.

$50 TO $60 AN ACRE FOR TULARE COUNTY IRRIGATED FARMS, —ON— MAIN LINE SANTA FE.

[illegible]

COUNTRY HOME.

[illegible]

ACREAGE PROPERTY, SEE ... COMPANY, ... W. Third st.

FOR SALE—AT A GREAT SACRIFICE—[illegible] ... LOFTUS CO., ... Member L. A. Realty Board.

[illegible]

FOR SALE—
Country Property.

FOR SALE—

BARGAIN. BARGAIN.

Four hundred and five acres of land in Merced county; 3 miles east of La Grand; price $15 per acre, in orange belt; plenty of water; first-class grain land; half cash; also $100 acres 3 miles southeast of La Grand, at Marguerite Station, on the Chow Chilla River, at $17.50 per acre; about 250 acres bottom land, excellent for fruits of all kind; 12 feet to water; half cash, balance to suit purchaser.

21 J. S. KNIGHT & CO., Fresno, Cal.

FOR SALE—5 ACRES $1750 WITH WATER. $350 an acre for choice orange land in the heart of orange district. Valencias and other citrus fruits. Includes the water worth $200 an acre. Good neighborhood, near old groves yielding over $700 an acre. Two steam lines and electric car service; 50 minutes from Los Angeles. Good schools, churches and business district. Fare only 12½c. $350 an acre; 1-4 cash, balance 2 years. JOSEPH R. LOFTUS CO., 128 W. 6th. Main 5518 or F5518. Member L. A. Realty Board. 18

FOR SALE—COACHELLA VALLEY RANCH. $6000 for 160 acres in the artesian belt of this fine valley; 40 acres of this is under cultivation, which, with the personal property that goes with the place, would be cheap at the price asked for the whole; 20 acres is heavily wooded with mesquite and is as rich as can be found in the country; horses, cows, hogs and all farming implements go with the place; 2 good artesian wells and small house; easy terms. WHITE & NEWBY, 402 H. W. Hellman Bldg. A5547, M. 6655. 18

FOR SALE—156 ACRES, SACRAMENTO RIVER bottom land; fine for alfalfa, corn or beans; about 3000 tiers of wood on place and best salmon fishing bar on river; 2 miles from electric R.R.; 6 miles from Chico; 2 from Hamilton sugar factory; fine market for anything you grow; abundance of water for power to irrigate; only $75 per acre; the biggest bargain in Sacramento Valley; age only reason for selling; 1-3 cash, balance to suit. D. MADIGAN, Chico, Butte county. 22

FOR SALE—5 ACRES $750 WITH WATER. Only $150 an acre with water. The water alone is worth $100 an acre. It is in the heart of the Orange belt at Monrovia; sandy loam with some gravel wash; fine for chickens and some alfalfa. Lot 19 only $150 an acre. Near schools and car service. JOSEPH R. LOFTUS CO., 128 W. 6th. Main 5518 or F5518. Member L. A. Realty Board. 18

FOR SALE—
20 acres, ½ mile from Santa Ana car line; well furnished house of 5 rooms; large barn; flowing well; family orchard; fenced; price is put down to sell this property, $4000; terms, $1000 down, balance to suit. Don't wait, but answer at once.

CLARENCE A. KIDDER, Buena Park, Cal.

18

FOR SALE—OR EXCHANGE—
20 acres, 1½ miles from Encinitas, 10 acres in gum trees; 130 stands of bees; honey house, tools; good well; no frost; fine location.

10 acres, 2 in fruit; good barn; 10-room modern house; price $8000; $2000 cash, balance easy terms; may exchange for city property. 744 STEWART ST. 18

FOR SALE—3000 ACRES OF RIVER LAND that does not overflow; land that will grow anything and everything; will sell on very easy terms and with release clause in mortgage; an ideal proposition to anyone who wants to subdivide, just the thing for a colony; river steamer landing and R. R. station adjoins. Address M., 1204 CALL BLDG., San Francisco.

FOR SALE—20 ACRES SOLID TO SOFT-shell walnuts and bearing, partly interset with deciduous fruits; good 6-room house, barns, buggy sheds and corrals; good pumping plant, plenty of water; horses, cows, chickens, buggy, road wagon, and all farm tools. Price $11,000. Half cash, balance mortgage back. See us about this at once. RALPH E. PEARCE CO., 317-318 H. W. Hellman Bldg. Broadway 1751. 6667. 19

FOR SALE—30 ACRES AT FULLERTON; 14 acres walnuts 15 years old, 5 acres oranges, Valencias and Sweets, 1 acre gum trees. Good 6-room house and barn, well, windmill and tank. Price $15,000. Will accept Los Angeles residence up to $6000, $5000 cash, balance mortgage back. See RALPH E. PEARCE CO., 317-318 H. W. Hellman Bldg. Broadway 1751. A6667. 19

FOR SALE—160 ACRES OF DEEDED LAND in the Imperial Valley, between Calexico and Heber; 1320 from Southern Pacific Ry.; all planted to alfalfa and barley; price $125 per acre, or would consider trade; will sell or trade 80 acres of it. JOSEPH R. LOFTUS CO., 128 W. Sixth. Main 5518 or F5518. Member L. A. Realty Board. 21

FOR SALE—SNAP. 40 ACRES BEST LAND in the valley adjoining land in oranges; fine for alfalfa; only ½ mile from R. R. station; this land for income of $1500; if you are looking for bargain here is one; only $75 per acre, ½ cash, balance 2 or 3 years. J. SMITH, 236 S. Spring, in store. 19

FOR SALE—LANKERSHIM, ONLY 4 MILES from Hollywood; 10 acres fine fruit land, close to avenue and stores; in the midst of fruit orchards, where land is selling at $400 per acre; we must sacrifice this for $2250; only $500 cash. HOLT, 324 Douglas Bldg. A7430. 19

FOR SALE—300,000 ACRES, CREAM OF Southern Oregon; divided into 11,992 farms; over ¾ sold in 6 months; $200, $10 down, $10 per month, buys a farm. Call Hotel Corona for H. H. SMITH. Literature and particulars. 18

FOR SALE—BEAUTIFUL SAN GABRIEL Valley, 1 to 5-acre lots, $10 down and $10 per month; free water; 12 miles from city, on electric car line. J. W. PINNEY, room 6, Orpheum Theater Bldg., 227 S. Spring st.

FOR SALE—
40 acres fine land, San Fernando Valley, half in fruit trees, $150 per acre.

FOLLIS & STEAD,

Main 8686. 532 Bradbury Bldg. 19

FOR SALE—OR TRADE, 5 ACRES, A SNAP if taken at once; 2½ in 12-year-old walnuts; plenty of water; finest soil; near Whittier; $1250 handles it; balance $2000; long time. 249 E. SECOND ST. A7965, Main 4419. 18

FOR SALE—
All or part of 296 acres near Anaheim. Rich land, ample water. Low prices and terms. A. W. CLEAVER, 214 Cit. Nat'l Bank Bldg.

FOR SALE—WE WILL SELL YOU A FINE level farm, close to R.R., near Los Angeles, 50 cents and up per acre. Plenty of water. OSBURN LAND CO., 663 Chamber of Com.

FOR SALE — SEND 2c FOR PETALUMA Land Journal "L" to ATKINSON REALTY COMPANY, Petaluma, Sonoma county, Cal., the greatest poultry center in the world.

FOR SALE—10 ACRES OF ALFALFA OR garden land, near Pomona; abundant water; 4-room house, barn, well and windmill; price $2500. STEINMEIER, Chino, Cal. 18

FOR SALE—BARGAIN! 10 ACRES, CLOSE in, near electric car; good soil for oranges or alfalfa; splendid water right; $250 per acre. PHONE MAIN 6586. 18

MEXICO.

FOR SALE—
LANDS IN SINALOA RIVER COLONY, 75,000 ACRES, NEAR CULIACAN, MEXICO, ON LINE OF SOUTHERN PACIFIC RAILROAD.
Fronting on the Gulf of California; good for oranges, lemons, pineapples, wheat, barley, vegetables, etc., etc.
$10 PER ACRE, EASY PAYMENTS. INTERNATIONAL COLONIZATION CO., Santa Barbara, Cal.

SANTA CRUZ, CAL.

FOR SALE—WRITE AT ONCE FOR FREE copy of SANTA CRUZ TIMES, list of real estate snaps.

IMPERIAL VALLEY—
IMPERIAL.

FOR SALE—IMPERIAL LANDS, 6 YEARS actual residence and constantly in the real estate business gives us a thorough knowledge of the valley and we can guarantee all deals we make. Send for maps and other information. STANLEY-DE-BLOIS COMPANY Brawley, Cal.

FOR SALE—160-ACRE RELINQUISHMENT in the Imperial Valley; will exchange for anything, as I cannot make improvements. 635 LISSNER BLDG. 18

COACHELLA VALLEY—
(North Imperial.)

FOR SALE—IF IT'S EARLY CROPS AND easy money and lots of it you are looking for, you want a little farm in the beautiful Coachella Valley; 40 acres will produce more than 160 back East and with a fourth the labor. Flowing wells and plenty of wood on land; buy now and get ready for the fall crops. Call or write for booklet and map. THERMAL REALTY CO., Thermal, Cal., Riverside County. Los Angeles Office, 409-10 Pacific Mutual Life Bldg.

FOR SALE—RELINQUISHMENT OF 320 acres, about 12 miles west of Coachella, and near Dry Camp Station on Southern Pacific; water obtainable; good for fruits or alfalfa; $1200 cash takes this snap; present holder going east. See WM. R. UBER, with BEN WHITE, 303 Bryson Blk. 18

FOR SALE—RELINQUISHMENT OF 160 acres, 2 miles from Coachella Station 35-foot well; plenty of water; ill health compels holder to relinquish; good alfalfa land. For sale at reasonable price. See WM. R. UBER, with BEN WHITE, 303 Bryson Blk. 18

FOR SALE—160 ACRES RAW LAND, VERY cheap; unusual opportunity for fine land. C. M. MONROE, 138 S. Broadway. 19

FOR SALE—
Poultry Ranches.

FOR SALE—½ ACRE, FULLY EQUIPPED poultry ranch, including 6-room house, barn, 200 thoroughbred chickens, everything goes with place; price $1650. Particulars 213 CITIZENS' NATIONAL BANK BLDG., Third and Main. A6271. 18

FOR SALE—HOUSE AND 3-4 ACRE LAND Willowbrook on Long Beach car line; good for chicken ranch, $1200. I. H. PRESTON, 334 Laughlin Bldg. 18

FOR SALE—WRITE J. W. HORN CO., Petaluma, California (the poultry center,) for free list of fruit and poultry farms.

FOR SALE—
Poultry Ranches.

FOR SALE—

SMALL CHICKEN RANCH.
Ready to occupy.
Easy Terms.
25 minutes from center of city.
On electric.

E. L. HOPPER & SON.
402 Laughlin Bldg.
315 S. Broadway.

FOR SALE—5 ACRES, $750, WITH WATER. Only $150 an acre with water. The water alone is worth $100 an acre. It is in the heart of the orange belt of Monrovia; sandy loam with some gravel wash; fine for chickens and some alfalfa. Lot 19 only $150 an acre. Near schools and car service. JOSEPH R. LOFTUS CO., 128 W. Sixth. Main 5518 or F5518. Member L. A. Realty Board. 18

FOR SALE—
Suburban Property.

FOR SALE—
THE LAND THAT MAKES THE MONEY.
SEE SOMERSET, THE GROWING SUBURB.
BUY NOW WHILE YOU CAN.
Even if you cannot go to live upon it right away, the time to secure Somerset Acres is right now while you can buy it at ground floor prices. The tendency for all future time will continue upward. Remember that Somerset is only 40 minutes from the business center of Los Angeles. Electric station and power-house in the center and artesian wells, with a steel pipe system, through graded streets. Water costs nothing. Soil is rich and deep. It is part of the old Bixby ranch, famous for its fertility. New homes on every side. Get a substantial foothold in Southern California and make your share of profit on the rising value.
ONLY $350 AN ACRE NOW.
$10 CASH AND $10 A MONTH.
Free excursion every hour daily and up to 2 p.m. Sunday.
"You're safe at Firth's."
EMIL FIRTH.
329 W. Fourth st., bet. Broadway and Hill.
Phones A5105, Main 2542.

FOR SALE—THE BEST 10 ACRES OR LESS in Hollywood, close to center; magnificent view; will make finest wealthy home place around Los Angeles, or subdivide at big profit; orange, lemons and other fruit and decorative trees; shrubs and flowers; 6-room house, barn, etc.; terms. A. W. CLEAVER, owner, 214 Citizens' Nat'l. Bank Bldg.

FOR SALE—
LAWNDALE ACRES.
One-half to five acre pieces.
25 minutes from center of city,
on electric.
Fine soil, splendid water.
Easy terms.
E. L. HOPPER & SON, 402 Laughlin Bldg.

FOR SALE—SNAP FOR THE BARGAIN-HUNTER; 5 acres, rich sandy loam, located near Alhambra and 20 minutes from Los Angeles; abundance of mountain water piped through property; fine neighborhood; beautiful scenery; no better close-in land at the price. Look it up quick. WESTERVELT-ZEHNER CO., 222 Merchants' Trust Bldg. A5313, Main 3780.

FOR SALE — SAN GABRIEL VALLEY SMALL FARMS; 1, 2½, 5 and 10-acre pieces, near the Country Club; 4 blocks from Alhambra car; best soil and water in the world; magnificent scenery; fine neighborhood. Prices and terms right. WESTERVELT-ZEHNER CO., 222 Merchants' Trust Bldg. A5313, Main 3780.

FOR SALE — RICO ACRES, 15 MINUTES from Sixth and Main sts., on the Long Beach car line. $750 and up. This is $250 cheaper than any acreage in this locality. Free water piped to every acre. For further particulars see GOLDEN STATE REALTY CO., 610 S. Spring st.

FOR SALE—10 ACRES, MUST SACRIFICE; a little business ranch; good income; rich sandy loam; near Alhambra; close to car; 25 minutes from Los Angeles; small house and outbuildings. Ring us up for price and terms. WESTERVELT - ZEHNER, 222 Merchants' Trust Bldg. A5313, Main 3780.

FOR SALE—HAWTHORNE ACRES, $5 down and $10 month; nine miles out on electric; fine for alfalfa; poultry; vegetables; don't pay rent; start a nice country place; greatest bargain and snap near the city. 411 S. MAIN. Room 236. 22

ALHAMBRA.

FOR SALE—
For bargains in Alhambra property, get off car at Second st., Alhambra, opposite City Hall.

M'LEAN & MARSH,
204½ W. Main st., Alhambra, Cal.
Sunset Main 1911, Home Black 100. 21

FOR SALE—5 ACRES, UNIMPROVED FARM land near Masonic Home and car line; a bargain if sold at once, $1250 cash, easy terms for balance. W. Y. SMITHER, 109 W. Main st., Alhambra, Cal. 18

FOR SALE—

A GLENDALE BARGAIN.

$4000 below value.

12½ acres in Northwest Glendale; 9 acres in fruit, balance garden and yard. 6-room residence, barn, carriage-house and bungalow for help. 25 shares of pipe and water stock, 6 blocks from electric car line, excellent soil, ready to subdivide at any time. Will take $8500. Terms $4500 cash. Property is worth $12,500. J. N. WILLIAMS & CO., 304 I. W. Hellman Bldg., 411 S. Main st. 20

GLENDALE.

FOR SALE—

NOTHING BETTER.

LIVINGSTON TRACT, GLENDALE

SPEAKS FOR ITSELF.

Overlooking the beautiful San Fernando Valley. Fine old oaks and a splendid mountain view, situated on Second street, one and one-half blocks east of Glendale car line.

AGENT ON TRACT DAILY, 9 TO 5.

PRICES AND TERMS REASONABLE.
PHONE GLENDALE 512.

FOR SALE—ELEGANT NEW BUNGALOW, 5 rooms and sleeping porch, large attic, most expensive plumbing, electric fixtures, shades, etc.; living and dining-room paneled, stone mantel and chimney, built-in bookcase, writing desk, china closet, large linen drawers in bedrooms, 2 bay windows with broad window seats, walks and lawn in; have dropped price $200; cheap for cash or easy terms. BROOKS, owner, corner First and Louise. Tel. S.S. Glendale 802. 18

FOR SALE—WHEN LOOKING FOR GLENdale property, before buying call at our office on Fourth st., at rear of P. E. station. CHANDLER & LAWSON, real estate agents, Glendale. Phone Home 761, S.S. 1671.

FOR SALE—5-ROOM HOUSE ON ½ ACRE of land, Glendale; hardwood floors, gas for heating and lighting; must sell. See agent, 318 AMERICAN NATIONAL BANK BLDG. A1661. 18

HOLLYWOOD—
For Sale, Exchange or Rent.

FOR SALE—
HOLLYWOOD. HOLLYWOOD.
$1200—Lot 50x84, half block north of car line, 3 blocks west of Hotel Hollywood.
Large lots on Prospect ave., same location as above, 70x200, at $35 per front foot.
Would work with any realty firm in Los Angeles on Hollywood property; am well posted on prices and locations.
J. F. GRASS & CO.,
E7242. 'Phones E7345.
Palm and Prospect aves.

FOR SALE—
Magnificent villa sites of 1 to 3 acres each, two blocks from car, close to center. Must be seen to be appreciated. Improved with all kinds of fruit and decorative trees. Reasonable prices and terms. A. W. CLEAVER, 214 Cit. Nat. Bank Bldg.

TO LET—IN HOLLYWOOD, 8-ROOM NEW house, $35; property being new, expect the tenant to take good care of it for the low rent. For information, Home 57161. LASHLEY. 18

SOUTH PASADENA

FOR SALE—$3750; NEW MODERN 6-ROOM bungalow, select district; hardwood floors, paneled walls; lot 57x130; $750 cash, balance easy terms. See owner with photograph, 228 I. W. HELLMAN BLDG., 411 S. Main. 19

SIERRA MADRE.

FOR SALE—A 5-ACRE ORANGE GROVE home in the city of Sierra Madre; three blocks from postoffice; has 400 feet frontage on oiled, cement curbed street; bungalow and cottage, barn, corrals and other improvements amounting to $5000; price only $10,000. F. R. YERXA. Sierra Madre.

FOR SALE — BEAUTIFUL BUNGALOW home with ten acres oranges and lemons, situated at Sierra Madre; an ideal home and an income producer; rare opportunity to secure such a combination; will sell at a low price. S. R. G. LEVY CROSS.

FOR SALE—8-ROOM HOUSE, ½ ACRE ground, Sierra Madre, for $3300; if sold this week; property worth $4500. F8614. Broadway 2470. B. O. GARDNER, 434 S. Hill. 19

EAGLE ROCK.

FOR SALE—HOMESEEKERS, VISIT EAGLE Rock Valley before investing; scenery, climate or location in Eagle Rock is unsurpassed. I handle choice clear property only, and built to suit on easy terms. Come and see E. BECKER, 630 S. Spring, or at end of car line. Take car on Broadway.

COVINA.

FOR SALE—THE BEST ORANGE SECTION in Southern California. Orange groves a specialty.

POLLARD & HUTCHINSON.
Home Phone 252. Covina, Cal.

FOR SALE—FOR ORANGE GROVES AND alfalfa ranches, see JEROME REYNOLDS, Covina. 23

FOR SALE—
Suburban Property.

MONROVIA.

FOR SALE—BY OWNER, COMPLETELY furnished in mission; cosy foothill cottage, 4 rooms, plastered, bath and kitchen; 2 years old; all kinds of fruit trees; flowers, garden; 150x272; nearly an acre; fine water cheap; over 200 fine Rhode Island Red chickens, incubator, brooders, houses, corrals, concrete feed house, shade trees and large oak; worth $3500, for $2900; cash $1900; balance 1 and 2 years, at 7 per cent. It is ideal; love at first sight.

T. S. HARKNESS,
271 East Avenue, North,
Monrovia, Cal.

18

FOR SALE—
Lemon and Orange Groves.

FOR SALE—
Orange and lemon groves our specialty. Location, the famous frostless districts, including La Verne, San Dimas, Charter Oak and East Covina. Groves of 5, 10, 20 and 40-acre tracts. Values for good groves with ample water, from $800 to $3000 per acre. Values being based on condition of groves, incomes and improvements. We now have on our lists some very choice propositions for the money asked. We have no snaps, as often advertised, and would warn customers for good groves to beware of snaps. As samples of what we can show you read the following—

10 acres, nicely located on beautiful ave., no buildings, but a fine location for a home. Near schools, churches, and packing-houses. Grove in fine condition, trees 12-year-old, good crop now on, about 1000 Washington navel trees. Price $9500.

Another 20-acre grove, with small house and barn. No better grove for age of trees. ½ Washington navel, balance Valencia lates. Trees 5-year-old. Crop now on worth $2500 to $3000. Price $12,000.

Two very choice 5-acre groves, both of which have fair buildings. Both nicely located in La Verne district, and both good income paying places. We can deliver one at $4500, the other at $5000.

Take note of this.
A dandy little 7-acre Washington navel grove. All now in good bearing, with at least $2000 crop now on and soon ready to harvest. We, ourselves, will take present crop at $2000. Good 6-room house and small barn.

Price with crop, $8000.
A beautiful 10-acre grove, located on Main ave., and surrounded by a high class of homes and the very best class of orchards. Planted to navel and Valencia oranges and Eureka lemons. Fine young grove, just coming into good bearing. Contains modern buildings, which were recently built at a cost of $6500. Easy terms on this. Price $15,000.

Who wants this? Any one.
40 acres. With a $10,000 to $12,000 crop now on, and yet only a young grove. Trees mostly 7 and 8-year-old. Navel and Valencia oranges. Fine 9-room modern house and good 6-room house for foreman and family. Located in Charter Oak district. Price with crop, $50,000. Less than 1-3 cash, balance placed in payments that can be made from proceeds from grove. All that is required is a little money, and a little nerve.

Our experience of over 30 years growing oranges and lemons in Los Angeles Co. Our fine groves at present over 60 acres, and having sold through our office last year over $900,000 worth of orange and lemon groves, is now our special references to any and all who are contemplating investing money in this industry, which we consider the main industry of Southern California.

Now that TAFT and the good old REPUBLICAN PARTY has been almost unanimously voted back into power, and our own WORTHY STATESMAN, McLachlan, having been JUD'ED and RUSH'ED back to Congress, we can't help thinking and believing that the wave of prosperity which has been going over our whole country for the past 10 or more years, will now wave on. Orange and lemon groves all through Southern California have been steadily advancing for the past 4 years. We predict now RIGHT NOW an opportune time for Democrats, as well as Republicans to invest their spare money in good orange or lemon groves. We kindly ask you, who may be interested, to call at our office. W. T. MICHAEL & SON,
Home phone A8273. 203 and 204 Coulter Bldg.
Residence Lordsburg, Cal. Residence phone 1843.

FOR SALE—
12½-acre orange and lemon grove; nicely located in La Verne district; large income producing grove; five acres navel oranges and 7 acres Eureka lemons; trees in fine condition; abundance of water for place, and water to sell; nice modern 9-room house, plenty of flowers, etc.; good barn, team, wagon and harness; all implements; fine cow; automobile and furniture in house; chickens, turkeys; everything goes in this deal except wife and baby. Property WILL AND IS PAYING good interest on $45,000. Can be bought away below its value, as owner has large interests elsewhere and obliged to move. Above is clear of any incumbrance; can be bought for $16,000, and on easy terms; our experience of over 30 years growing citrus fruits in this locality, and selling orange and lemon groves to the amount of over $900,000 last year, is our reference. Our customers for orange groves we locate for our neighbors.
W. T. MICHAEL & SON,
Phone A8273. Lordsburg, Cal.
After Nov. 10, 1908, we can be found doing business at our old offices, 203 and 204 Coulter Bldg., Los Angeles.

FOR SALE—
A COVINA SNAP.
CHOICE 10 ACRE GROVE.
$12,000—WITH HOUSE—$12,000.
A genuine snap right in Covina is a rare thing, here is one we have just secured for sale. Five acres in 10 year navels, five acres in 5 year old Valencias. Covina water stock. Good five room bungalow and barn; good value at $15,000; we can deliver for $12,000; will take Los Angeles property up to $5000.
"IT PAYS TO SEE US."
EDWARDS & WILDEY CO.,
232 Laughlin Bldg. Main 8907. Home Ex. 367. 19

FOR SALE—16¾ ACRES, BEAUTIFULLY located on the best kept boulevard out of Riverside; 10 acres in oranges; 6¾ acres in deciduous fruit and orange land; cheapest water right in Riverside; $2000 crop on trees goes with the place; owner is sacrificing to raise money; price $7500; terms, $4500 cash. J. N. WILLIAMS & CO., 304 I. W. Hellman Bldg., 411 S. Main st. 18

FOR SALE—15 ACRES WASHINGTON NAVel, 5 acres Valencias, highly improved, just fertilized and fumigated, about 3000 boxes oranges now on trees, abundant water stock; good house and barn, etc.; ½ interest, $14,000. No agents, give full names and address L., box 179, TIMES OFFICE. 24

FOR SALE—10 ACRES OF ORANGE AND lemon trees on Euclid ave., Upland; in fine condition; trees 18 years old; fine crop. This will bear investigation. If you want a beautiful home site as well as an income, address OWNER, 660 E. 51st st. Phone South 1785. 18

FOR SALE—20 ACRES AT COVINA, ½ VAlencias, ½ Washington navels, 2 years old; price $12,500; this will more than double in value in 2 years; cheap water; come in and go out and see the best proposition ever offered. RALPH E. PEARCE CO., 317-318 H. W. Hellman Bldg. Bdway. 1751, A6667. 19

FOR SALE—FINE 10-ACRE LEMON ORchard; cheap water; new 5-room modern bungalow; fine location; 10 miles from San Diego; 1 mile from railroad; 500 feet elevation; price $7000. For further information address owner, E. B. BOOKER, Monrovia, Cal. 20

FOR SALE — 5 ACRES VALENCIAS AND Navels, 6 years old; improved with 8-room house; price, including good team, tools and rubber-tired buggy, $5500. JEROME REYNOLDS, Covina. 23

FOR SALE—20 ACRES ORANGE LAND, $100 per acre. F. A. POWELL, San Fernando. Member L. A. Realty Board.

FOR SALE—J. A. FITCH, POMONA, FOR orange groves. Big, exclusive list.

FOR SALE—
Beach Property.

SANTA MONICA.

FOR SALE—A SACRIFICE OF OCEAN AVE. property, near Kensington Place; a 2-story 10-room dwelling, completely furnished; in A1 condition; on lot 50x150 feet; cottage on rear of lot. A fine investment for a home or income; adapted for private boarding or rooms. This property pays in rentals $850 yearly. To make quick sale will take $7000, $2750 cash, balance to suit purchaser; low interest. Address OWNER, box 72, Santa Monica, Cal. 20

WILMINGTON.

FOR SALE—

$325 EACH.

TWO BIG LOTS.

Will be sold on easy terms; price for this week only; within 2 blocks of new water front; railroad terminals, etc. See OWNER at once, 414 Union Trust Bldg., 4th and Spring. 18

FOR EXCHANGE—
Real Estate.

FOR EXCHANGE—I OWN COTTAGE AND lot; will trade for store or acreage. KENYON, owner, 505 Lorena st. 'Phone Boyle 601. 20

FOR EXCHANGE—WANTED LOS ANGELES residence to value of $5000 as part payment on good orange grove at Covina; crop worth $2000. JEROME REYNOLDS, Covina. 24

FOR EXCHANGE — 139-ACRE ALFALFA ranch, 5 flowing wells, part city property, balance easy. RAND, 422 Bryson Block. 18

FOR EXCHANGE — COUNTY RIGHTS TO valuable patent; want vacant lots, $1000. D. F. M'GARRY, 301 Bryson Bldg.

FOR EXCHANGE—
Real Estate.

FOR EXCHANGE—
West 23rd st., 8 rooms, elegant home, hardwood finish, $6500. Want small orange grove. 45-B-7½.

Cambridge st., 7 rooms, modern, $2750, clear. Want city lot for part, balance mortgage. 29-B-7½.

Magnolia, nice home, 6 rooms, large lot, rented for $400; $6500, clear. Want larger place and assume. 26-B-7½.

Juliet st., near W. Adams, 5-room bungalow, new and modern, $6250, clear. Want good lot, Arlington Hts. 39-B-7½.

W. 25th st., 2-story, 8 rooms, modern, $6000, for 1 to 5 acres improved. 13-B-7½.

W. 28th st., cottage flats, 14 rooms, rented $720. $10,000 clear. Want cheaper cottage and mortgage. 11-B-7½.

SEE LUNDEEN FOR HOMES.
222-223 Central Bldg., 6th and Main Streets. 18

FOR EXCHANGE—
Eight lots in Chicago; price $3500, clear.

New 7-room house in Pasadena; price $2750; mortgage $1050.

Lot in Hollywood; price $1800, clear.

Forty acres in Fresno county, $2000, clear.

Four lots in Long Beach, $1800, clear.

Will exchange any or all the above property for houses and lots.

CLINE WALL REALTY CO.,
F9648. 210 Mercantile Place. Bdwy. 458
18

FOR EXCHANGE—
HARD LUCK BARGAINS.
10 acres, right in the choicest part of Hollywood. Ripe for subdivision, or would make a fine home site for a millionaire. $20,000. Mtg. $12,000. What can you offer for the equity?

Kline for exchanges, Kline for a ranch,
Kline for home bargains,
Kline for a chance.

$4650—No trade. Fine lot, Sixth and Burlington.
Our clients have told us their troubles, come help us mend them.
"NO MOSS ON US."
J. GRANT KLINE CO.,
18 515 Columbia Trust Bldg.

FOR EXCHANGE—320 ACRES IN RIVERside county, 2 miles north of Beaumont; lays well; $40 per acre. Wants Los Angeles. 40 acres orange land, 3 miles south of Redlands, Cal. $6000. Wants apartment.
Lot 75x200 in North Pasadena, $1200. Wants rooming.
1 acre of ground in alfalfa, 4-room house, barn and fine well of water, on Manchester ave. Wants good rooming house.
J. A. MALONE,
205 Mercantile Place, Los Angeles, Cal.
Main 3440, F9182. 18

FOR EXCHANGE—A FINE DAIRY RANCH of 45 acres, 20 miles from Los Angeles, close to railroads, stores and churches; improved with a 6-room house, 2 barns, good pumping plant, 75 inches of water, irrigating pipe, etc.; 5 acres in family orchard (bearing.) 10 acres in alfalfa, 10 acres in potatoes; good soil, level and easily worked; price $15,000, equity, 10,800. Will exchange for cottages in city or near city up to whole or part value. Answer at once. CLARENCE A. KIDDER, Buena Park, Cal. 19

FOR EXCHANGE—TEN ACRES ON NICE level land, 12 miles from Los Angeles, near the electric line, A-1 property; value $2000, clear. Exchange for cottage, west side preferred, valued up to $3500.

Cottage in Boyle Heights, valued at $2500; exchange for cottage East Los Angeles.
SEE LUNDEEN FOR HOMES.
222-223 Central Bldg., 6th and Main Streets. 18

FOR EXCHANGE—20-ACRE RANCH HALF mile from Downey, 6-room modern house, 2 barns; windmill and tank; water piped to house and barns; fenced and cross fenced; 4 acres oranges, 3 eucalyptus, 3 alfalfa, balance general farming; also water stock goes with place. Value $10,000. Will exchange for clear, city, or sell on long time. Address OWNER, 307 KERCKHOFF BLDG., 6th and Main. 20

FOR EXCHANGE—80 ACRES, $1600, CLEAR. 4 miles from town and railroad, in San Bernardino county. Excellent deciduous fruit and vegetable land. Want a good building lot in Southwest Los Angeles. Might pay cash difference of $500 for suitable lot. J. N. WILLIAMS & CO., 304 I. W. Hellman Bldg., 411 S. Main st. 20

FOR EXCHANGE—
$8000—7-acre walnut grove on Covina electric, near Ramona Acres; house, barn and fruit; good water right; it's a beautiful corner and good value; want property here.
$7000—40-acre alfalfa ranch, with lots of water; house, barn and fruit; good home place; want property here.
It will pay you to list property.
J. J. PHELPS, 335 H. W. Hellman Bldg. 18

FOR EXCHANGE—BY H. C. DECKER. 452½ S. Broadway. Phones F3228, Main 4177.
Cottage, 5 rooms, for rooming house....$3500
Cottage, 6 rooms, for clear lots............$3000
Ranch, 200 acres, Tulare Co., L. A. property $8000
10 acres improved for cottage.............$5000
50 acres Fresno Co., house or cottage...$7000
Apartment house for cottage $4200
1000 Bargains. See them. Apply to H. C. DECKER, 452½ S. Broadway.

FOR EXCHANGE—
Business lot in Long Beach. 100x100. Paved street. All improvements in and close to ocean. Price $6000. Mortgage $2000.
Also
Lot at Venice. Value $1250, clear. Want foothill ranch, 2 to 5 acres. Improvements immaterial.
F. J. M'GREAL, with
AMBROSE L. HAMELL CO.,
18 536-47 Douglas Bldg.

FOR EXCHANGE—$4500, CLEAR. 10 ACRES in bearing apples. Close to town and railroad in San Bernardino county. Modern 7-room house, good water right. Elevation 3000 feet. Want clear cottage in Los Angeles, same value or less. J. N. WILLIAMS & CO., 304 I. W. Hellman Bldg., 411 S. Main st. 20

FOR EXCHANGE—
Six-room modern cottage, Long Beach, $4000; mortgage $1500 and $2000 cash; want 5 to 10 acres, with house, near Los Angeles.
400 acres in Tulare Co., house, barn, 2 wells, 200 acres grain, well located on main road and close to railroad; want residence in Los Angeles, $8000 to $15,000.
A. P. CHAPIN,
18 501 Security Bldg.

FOR EXCHANGE — WANTED, CLEAR acreage for 2-story 16-room new apartment house at Newport Beach; wall beds, gas stoves, city water, etc.; with a 2-room cottage in the rear; lot, corner 17th and beach front; price $8000; mortgage $2500; 1 year, 7 per cent.; wanted clear lots or land for equity, $5500. F1225. J. H. PARKER, 815 Security Bldg., Fifth and Spring.

FOR EXCHANGE—WE ARE HEADQUARTERS FOR EXCHANGES—
Ranches, acreage, houses and lots, hotels, apartment houses, rooming-houses, business houses and business propositions. List your property with us and we will sell or exchange it for you.
GOLDEN STATE REALTY COMPANY,
610 S. Spring st.

FOR EXCHANGE—$12,500; MORTGAGE $5000. Fine large 2-flat building, Westlake district. Equity for clear modern home in Hollywood or Alhambra.
$7800, lease and furniture of fine new 60-room apartment house doing good business. Want property up to $4000.
$2500, clear, 2 fine business lots in Whittier, for cottage in Los Angeles or Ocean Park. THE PERRY CO., 115 W. 1st st. 18

FOR EXCHANGE—WILL SACRIFICE MY 5-acre poultry ranch, close to city, completely equipped, brooders, incubators, horse, wagon, 5-room bungalow; equity $3000. My 6-room house at Venice, equity $2500, for stock or lots or what have you? Give full description. Address W, box 204, TIMES BRANCH OFFICE. 18

FOR EXCHANGE—MAGNIFICENT COVINA grove, Valencias and fine eight room residence; income $5000 yearly; want Los Angeles home.
Phone F8614. BAILEY & MOREY,
C. J. Morey. 434 So. Hill st.

FOR EXCHANGE—FINE 10-ACRE NAVEL orange grove, with good 8-room house and large barn, over thousand trees, in good shape; deciduous fruits for family use; plenty water; well located and a good one, near thriving town; price $12,000; want city or beach property. R. J. BRININGER, 434 I. W. Hellman Bldg. 'Phone F5616. 18

FOR EXCHANGE—CLEAR EASTERN CITY property; rent 8 per cent.; want California lands, town or city property, or merchandise. JAMES THOMPSON, 309 W. First. 18

FOR EXCHANGE—10½-ACRE EUCALYPTUS grove, Norwalk, 2 years old; price $2550; clear; want city residence. F8614, Broadway 2470. B. O. GARDNER, 434 S. Hill. 19

FOR EXCHANGE—CLEAR COTTAGE, $1800; want clear acreage for all or part; three years' time on any balance. Address 2132 CLINTON ST., city. 18

FOR EXCHANGE—BEAUTIFUL LOT IN northwest, worth $3000; want country; will not assume. Address O, box 100, TIMES OFFICE. 18

FOR EXCHANGE—$4500; 160-ACRE MOUNtain ranch, Madera county, for home in Pasadena, same value. W. N. HOLWAY, 608 Laughlin Bldg. 19

FOR EXCHANGE—6-ROOM MODERN COTtage for rooming-house. RAND, 422 Bryson Block. 18

FOR EXCHANGE—
Real Estate.

FOR EXCHANGE—WEST ADAMS SECTION —A good modern 8-room residence, lot 50x150 feet; price $6500; mortgage $2500. Want lots or acreage for equity; submit offers.
Phones—A7923. ROBERT F. JONES,
Main 3283. 412 Fay Bldg.
21

FOR EXCHANGE—WILL BUY PROPERTY all over on which you cannot make your payments; also buy and exchange mortgages anywhere and everywhere. We have plenty of money on hand and make quick deals. NEW YORK QUICK DEAL REALTY CO., rooms 1 and 2, 254 S. Broadway.

FOR EXCHANGE—I HAVE LOVELY NEW cottage which I will exchange for reasonable price lots, anywhere between Main st. and the Redondo Railroad and Jefferson to 61st st. Would assume a small mortgage on the lots if necessary. Phone A2730. WATSON, 323 L. A. Trust Bldg. 18

FOR EXCHANGE—IF YOU WANT TO BUY or SELL anything we are the people you are looking for. We have clients who are looking for bargains. Property of all kinds for exchange. Money to loan. WILLIAMS LAND & LOAN CO., 618-620 Grant Bldg. Both 'Phones Main 2831, A2983.

FOR EXCHANGE—WILL EXCHANGE FOR clear city or ranch property in or near L. A., or a first-class auto, a new U. S. or Mexican patent of 12 claims on a ready-selling article on which there is 300 per cent. profit. Address Patentee, D, box 99, TIMES OFFICE.

FOR EXCHANGE—REAL ESTATE, NO matter where located. We have a large list. Can match yours.
SEE LUNDEEN FOR HOMES.
222-223 Central Bldg., 6th and Main Streets. 20

FOR EXCHANGE—HAVE 4-ROOM MODERN cottage, on lot 50x150, clear; will exchange for small clear acreage, improved, reasonably close to city, on car line; no inflated prices considered. Send in your proposition. J. E. ANDERSON, 407 H. W. Hellman Bldg. 18

FOR EXCHANGE—$10,000; 10-ACRE ORANGE grove, buildings, A-1 condition; want L. A. income; also 7½ acres, ¼ lemons, ¾ oranges, buildings, close in, $5000; want L. A. cottage and cash; these are worth price asked. ONTARIO REALTY CO., Ontario, Cal.

FOR EXCHANGE — A FINE SITE FOR flats or apartments, only six blocks from Broadway, on the east side of Fremont ave., 50x125. Want a 4-room bungalow on high ground. F. A. HUTCHINSON, 212 S. Broadway, Room 207. 19

FOR EXCHANGE—BEAUTIFUL NEW BUNgalow, is one of the latest up-to-date makes on the market; will take lot or good piano as first payment. BROOKS, 557 S. Broadway. 'Phone Sunset Glendale 802. 18

FOR EXCHANGE—AN 11 PER CENT. NET real estate investment. Equity $15,000. Will exchange for good vacant up to $10,000 and $5000 cash. Hurry, this is a snap. J. D. SEWERS, 107 Security. Main 60, Ex. 465. 20

FOR EXCHANGE—40-ACRE RANCH, 10 acres apricots, other fruit, good alfalfa land, plenty water; want beach; cash value $10,000; no inflated values handled. MR. SMITH, C. F. W. Palmer, 402 Fay Bldg. 19

FOR EXCHANGE — QUICK DEAL, NEW YORK REALTY COMPANY, 254 S. Broadway, rooms 1 and 2. Real estate for sale or exchange, or bought any part of the world for property here. 20

FOR EXCHANGE—OR SALE—ON INSTALLments, two houses on Glen Albyn Drive, one of 5 rooms, $3000, and one of 6 rooms, $3500. Will take half in clear lots or acreage. I. H. PRESTON, 334 Laughlin Bldg. 18

FOR EXCHANGE—TEN ACRES ONE MILE from Hemet; well improved; price $2500. Want Long Beach or L. A. We are headquarters for farms and orchards. STEVENS, 509 Mason Bldg. F7800, Main 2915. 18

FOR EXCHANGE—
I make a specialty of exchanging real estate, particularly California for eastern.
Member L. A. C. W. CONWAY,
Realty Board. 204-5 Bradbury Bldg.

FOR EXCHANGE—SIX-ROOM COTTAGE, Avenue 22, near Pasadena ave.; price $2400; mortgage $1500, due one year; want lot. Main 1819, A1232. H. L. WINEMAN & CO., 312 I. W. Hellman Bldg.

FOR EXCHANGE—WILL TRADE 5 ACRES, clear, near Anaheim, good soil, value $1250, and clear lot in city of Redlands, value $750, for cottage in city of equal value. 249 E. SECOND ST. Tel. Main 4419. 18

FOR EXCHANGE — 12 FINE RESIDENCE lots, 50x130, in the city of San Bernardino, which we offer for $2400. See MISS R. B. MARSH, with GOLDEN STATE REALTY CO., 610 S. Spring st.

FOR EXCHANGE—OR SALE, CHEAP, 160 acres assignment sandy loam, water at 20 ft., best proof made. What offer? A2852. SANDERS, 308 Citizens Nat. Bank Bldg. 18

FOR EXCHANGE—ON E. 33D ST., $2500; MY equity $1250, 6-room modern, basement, 2 porches, lawn, flowers, for clear lot, city. CROUTCH & DOTSON, 344½ S. Broadway, room 4.

FOR EXCHANGE—MODERN LARGE 6-room bungalow, southwest. Wanted, clean stock groceries as part payment, balance easy terms. Mortgage 7 per cent. HUNT, 410 S. Spring. 18

FOR EXCHANGE—$10,000, CLEAR. 80 acres, vineyard and fruits, house, barn, near foothills; will assume or pay cash difference. SAMPSON, Johnson Bldg. A8917. 18

FOR EXCHANGE—SEVERAL FINE BUILDing lots and some cash in exchange for a house or good income property. 620 GRANT BLDG. A2983, Main 2831. 19

FOR EXCHANGE — SIX-ROOM MODERN, new bungalow, W. 45th st. near Moneta ave.; will accept lot first payment, balance terms. Address A, box 30, TIMES OFFICE. 22

FOR EXCHANGE—J. GRANT KLINE CO. will exchange your property for you. 515 COLUMBIA TRUST BLDG., 212 West Third st.

FOR EXCHANGE—OR TO SELL YOUR property try REALTY EXCHANGE CO., 500½ S. Broadway. 21

FOR EXCHANGE—$30,000 MORTGAGES AND land. Want apartment house. MUNHOLLAND, 407 Pacific Mutual. 20

FOR EXCHANGE—BEN WHITE WILL EXchange your property, 304 BRYSON BLDG., Second and Spring. Member L.A.R.B.

FOR EXCHANGE—CAN MATCH ANYTHING. C. M. BUCK, 313 W. 3rd. Main 285, A2236.

FOR EXCHANGE—CITY OR COUNTRY. J. J. PHELPS, 335 H. W. Hellman Bldg.

FOR SALE—
Miscellaneous.

FOR SALE—TIMES BRANCH OFFICE, 531-533 S. Spring st. Advertisements and subscriptions left at the new Spring st. office of The Times will receive as careful attention as at the main office. Competent clerks in attendance.

FOR SALE—FLEXIBLE COMPOUND STOPS all rust or cracking of paint on structural iron, fire escapes, iron steps or steel cars; is acid proof, water proof and proof against salt air. On sale at 529 S. MAIN ST., Los Angeles. 18

FOR SALE — NEW AND SECOND-HAND billiard and pool tables, bar fixtures of all kinds; easy payments. Send for catalogue. THE BRUNSWICK - BALKE - COLLANDER CO., 331 E. Third st.

FOR SALE—FINE INDIAN SHAWLS, laces, antique silver, jewelry and any other valuable objects of art. We buy, sell and exchange. 649 W. WASHINGTON ST., near Figueroa. 21

FOR SALE—MIMEOGRAPH, LATEST style; rotary Neostyle; good as new. Address 126 LOS ANGELES TRUST BLDG. Home A4815. Main 4372. 22

FOR SALE—OR EXCHANGE; HIGH-GRADE target rifle; 2 barrels; 22 and 32-40 caliber; sell or exchange for dental work. Address L, box 167, TIMES OFFICE. 19

FOR SALE—3 BICYCLES, ALL COASTERS; one new, $50 chainless Snell, $22.50; 2 others, $9.50, $11.50; taken debt. DEMMITT WINDMILL CO., 130 N. Main. 19

FOR SALE—SECOND-HAND IRON AND redwood tanks; also windmill complete; these outfits are snaps; also cylinders, gate valves; most anything. DEMMITT, 130 N. Main. 19

FOR SALE—PIANO.
Large cabinet grand piano. No reasonable offer refused; must be sold. Cannot describe piano; almost new. 1322A W. 12TH ST. 21

FOR SALE—TENTS, ALL SIZES, NEW AND second-hand tents for rent. WISE & DOWNEY, 506 E. Seventh. F8304, Broadway 2160.

FOR SALE—TICKET TO FREMONT, NEB.; will sell or trade, $20; must be used Saturday or Sunday. Address O, box 153, TIMES OFFICE. 18

FOR SALE—BARGAINS IN SAFES AND vault doors. THE CHENEY-WEST COMPANY, 316-18 S. Los Angeles st. A6081, Main 3082.

FOR SALE—SWING STAGE, 45 FT. FALL; 2 steel cornish hooks and 1 run platform. $12. 2551 WESLEY AVE. Sunset West 1513. 18

FOR SALE—OR EXCHANGE, A PAYING business on Spring st., 10 years' lease. Address V, box 262, TIMES BRANCH OFFICE. 20

FOR SALE—DUCK FEATHERS, PILLOWS or sofa cushions, made to order. Address H. CORNELSEN, P. O. Florence.

FOR SALE—PIANO, MY $500 KURTZMANN piano; will be sold at a snap. Call and see it. 1020 ORANGE ST. 21

FOR SALE—PIANO, FINE FRENCH WALnut-mahogany piano at a sacrifice price. 932½ S. BROADWAY. 21

FOR SALE—50,000 EUCALYPTUS ROSTRAta, 18 inches high. JNO. REEVES, Beverly, Los Angeles county. 22

FOR SALE — PORTABLE TENT-HOUSE, furnished. MRS. ANDERSON, 19 Ford Place, Pasadena. 19

FOR SALE—COUNTY RIGHTS, VALUABLE patent, $500; terms. D. F. M'GARRY, 301 Bryson Bldg. 19

FOR SALE— CHEAP, FUEL, GOOD AS wood, apricot pit shells, $4 ton delivered. Phone SOUTH 1706. 21

FOR SALE—EMPTY INK BARRELS, SOLID oak; suitable for oil; water tight. Apply MANAGER'S OFFICE, Times.

FOR SALE—ELECTRIC COFFEE MILL AND platform scale. ANDERSON, 212 N. Main.

FOR SALE—FIREPROOF SAFE, CHEAP. ANDERSON, 212 N. Main st.

FOR SALE—TICKET TO PORTLAND. 422 COURT ST. Phone A7073. 21

FOR SALE—
Miscellaneous.

FOR SALE—WILL SELL CHEAP. LOT household goods at big bargain. Come early. These bargains won't last.
$1.25 chair, hard wood, big value..........75c
$1.75 high chair, hard wood $1.25
$2.50 arm rocker, golden oak, strong......$1.75
$2.50 carpet sweepers, fine brush...........$1.50
$3.50 portieres, closely woven, big value..$2.50
$3.75 wall racks, 10x16 mirror.................$2.75
$4.25 Sunshine wringers, fine gum rollers..$3.25
$6.00 art squares, many pretty designs....$4.00
$6.25 cast iron coal or wood heaters........$4.50
$8.50 extension tables, hard wood...........$6.25
$8.75 morris chair, quartered oak............$7.00
$12.25 child's iron crib, big value.............$9.00
$12.50 Princess dresser, fine oak finish....$10.50
$20 gas range, 4-hole top, fuel saver.......$15.00
$22.50 brass beds, large posts, big value...$18.50
J. M. OVERELL, 750 South Main St.

FOR SALE — TIMES COOK BOOK NO. 3 ready today, and until the edition is exhausted, is placed on sale the largest, most elaborate and comprehensive cook book of the series issued by The Times.
The 215 recipes for hot Spanish and Mexican dishes and the hygienic department are big features of the publication. The recipes, brought out by The Times Prize Cooking Contest, are generally from Southern California housewives and noted chefs. Price 25c; by mail 5c additional. Address THE TIMES, Los Angeles.

FOR SALE—BAKER'S PORTABLE OVEN, 8 ft. high, almost new, with new distillate burner and beautiful White drop-head sewing machine; chiffonier; large refrigerator; all or separate; very cheap; I am compelled to sell. Inquire LEVY, 317 S. Spring. Phone Broadway 1791. 20

FOR SALE—
DESKS FOR LESS.
DESKS FOR LESS.
Office furniture is our specialty. Don't buy before seeing our stock. L. A. DESK EXCHANGE, 105 N. Bdwy., opposite The Times.

FOR SALE—SQUARE PIANOS.
Why rent a piano when you can buy an elegant square for $5 down and payments of $3 each for a few months? We have real bargains in square pianos. See them.
GEO. J. BIRKEL CO., 345-347 S. Spring st. 21

FOR SALE—
Furniture.

FOR SALE—
F7018. SKEELS BROS. Main 3943.
SKEELS BROS., 511 S. Main st.
Springs, 50c; mattresses, 75c; iron beds, $1.50; good dresser, $4.50, (large glass, 3 drawers;) combination dresser, 24-inch glass, $8.50; nice oak finish broad-glass dresser, the kind that sells for $9.50, our price only $6.75.
ROLL-TOP DESKS, CHAIRS, ETC.
Nice 6-foot extension table.....................$5.00
Weathered oak, box seat chairs...............$2.00
Nice veneered seat chairs........................$1.00
Good bow-back kitchen chairs....................50c
COOK STOVES AND GAS RANGES.
We connect and guarantee our stoves.
REFRIGERATORS AT COST.
Hundreds of yards of good second-hand carpets; 9x12 and larger rugs, hall carpet, matting, etc.; B. E. and mahogany dressers, chiffoniers and rockers.
SKEELS BROS., 511 S. Main. Both phones. 21

FOR SALE—ON TIME PAYMENTS, FURniture, stoves, carpets, rugs and household goods. Also roll and flat-top desks. We will furnish your home or office complete. You can get as little as you want or as much as you want. OVERELL'S, 700, 702, 704, 706 and 708 S. Main st. THE BIG STORE.

FOR SALE — FURNITURE, CARPETS, stoves and household goods, cash or on easy payments. If you need one piece or a house full, we will save you 1-3, old furniture taken in exchange for new. Largest dealers in the West. COLYER'S, 509-11 S. Main st. 'Phone F2211, Main 1117.

FOR SALE — BEAUTIFUL HIGH-CLASS golden oak office furniture, desks, genuine leather-seated chairs, fireproof safe, rugs, etc. Owner going East and wants to make a quick sale; will sell one article or all. Make offer. 221 O. T. JOHNSON BLDG., S. E. corner of 4th and Broadway.

FOR SALE—MAPLE DRESSER AND CHIFfonier, elegant Davenport bed, dining table and chairs, sideboard, china closet, bookcase, library table and Morris chair; also a good folding bed. Phone F2832. 705 WEST SEVENTH ST.

FOR SALE—BEAUTIFUL MISSION FURniture, 5-room flat; complete throughout; up to date; must be seen to be appreciated; sell reasonable; quick buyer. Address L, box 136, TIMES OFFICE. 20

FOR SALE—WE RENT OFFICE DESKS, etc., and give option to apply rent on purchase at lowest prices. L. A. DESK EXCHANGE, 105 N. Bdwy. Tel. A3655; Main 2944.

FOR SALE—SACRIFICE, NEW FURNITURE of 6-room house, used 1½ months; owner leaving; house for sale or rent. Look and buy. 2725 S. GRAND. 18

FOR SALE—MATTRESSES AND COUCHES, our own make; bargains in wardrobe couches; also iron beds. 769 W. SEVENTH.

FOR SALE — LARGE ASSORTMENT OF new and second-hand goods; lowest prices. JAMES COLGAN & CO., 713-15 S. Spring st.

FOR SALE—FURNITURE OF 5 ROOMS; in use only 2 months; will sell cheap; cottage for rent. 1342 W. 16TH. 20

FOR SALE—CHEAP; FURNITURE OF 4-room cottage. Call before noon, 336 E. 31ST ST.

FOR SALE—FURNITURE OF 4-ROOM LOWer flat; rent $18. Cheap. 1615 S. OLIVE. 19

BUSINESS CHANCES—
Miscellaneous.

WANTED—ANYBODY CAN MAKE BIG money at home; will instruct and sell my chemical oil painting outfit cheap, $9.50. F5857. DEX. LAMB, 430 S. Grand. 18

FOR SALE—AT A BARGAIN; SPLENDIDLY equipped bowling alley and billiard hall, savable lease, reasonable terms. Address 219 E. THIRD ST. Phone A5551; Main 2442. 18

WANTED—LAUNDRY DRIVER, $15. MUST put up $350 cash bond. Ask for G. A. BROWN, Drivers' Independent Laundry, 773 Clanton st. 22

TO LET—ON COMMISSION OR OTHERwise, with privilege of buying a small fully equipped job printing office. Apply 424 BRYSON BLDG.

WANTED—HAVE SEVERAL PARTIES with cash to buy a good business; if you want to sell, see me at once. P. C. DAVIS, 311 I. W. Hellman Bldg. 20

IF YOU HAVE A BUSINESS TO SELL consult
NOBLE, F7842, Main 2732,
430 S. Broadway, Room 616.

FOR SALE—FINE RESTAURANT, DOING good business; good location; rent moderate; price reasonable; cause for selling dissolution of partnership. Address O, box 132, TIMES OFFICE. 18

WANTED—A PARTY WITH $75,000, PART cash, to take over the control of a manufactory, earning good dividends; manufacturing a necessity; a splendid opening. Address BOX 21, Union League Club.

BAKERY, HORSE AND WAGON, IN FINE location; doing good business; will sell on easy terms; price $750. 2516 W. WASHINGTON.

FOR SALE—LUNCH COUNTER, SNAP; clearing $10 per day; old stand. See OWNER, 241 E. 53rd st., end of Maple-ave. car line. 22

FINE CORNER GROCERY, ABOUT $1250; must sell; sure bargain; will accept clear lot or mortgage for part. 'PHONE SOUTH 219. 18

FOR SALE—NEAT LITTLE TAILOR STORE, good business, small stock of goods and good fixtures; only those meaning business. Call 326 WEST 6TH ST. 18

BOOT BLACK AND CIGAR STAND; FINEly located; good lease, clears $100 monthly, and is best buy in city. A. M. FOWKES, 238 Bradbury Bldg. Phone A9169. 18

FOR SALE—A 7-TABLE POOLROOM, LONG lease, cheap rent; easy terms; a bargain. Apply 122 N. MAIN ST., daily, 1 to 6 o'clock. 18

BUTCHER SHOP FOR SALE, COMPLETE, doing good business; also horse and wagon. 3332 PASADENA AVE. Telephone East 2268. 18

WE HAVE CASH CUSTOMERS FOR A CIgar stand and also for a stationery store. W. D. SMITH & CO., 430 S. Broadway, room 614. Phones Broadway 2841, F2724. 18

GROCERY STORE, $1600; GENUINE SACRIfice, worth $1800, or will invoice; sales $40 day; must sell on account disagreement. SPOKANE REALTY CO., 502 S. Main. 18

ROOMING-HOUSE, GENUINE BARGAIN; close in; 20 rooms; will sell at sacrifice; clears $75 to $100 month. Come quick. SPOKANE REALTY CO., 502 S. Main. 18

FOR SALE—OR EXCHANGE—THE LARGest and best paying rooming-house in San Diego; easy terms; $5000. M'PHERSON, 915 D st., San Diego, Cal.

WANTED—LADY OR GENTLEMAN WITH $500, in clean, legitimate business; handle your own cash; no risk. Address O, box 191, TIMES OFFICE. 20

WANTED—A SMART, HONEST CATHOLIC man to engage in a religious work; something new, high class. Address O, box 31, TIMES OFFICE. 18

FOR SALE—A GOOD BLACKSMITH SHOP in Los Angeles, doing good business; good reason for selling. Call or address 1425 FEDORA ST. 19

PROMOTER WITH MONEY AND EQUIPment will finance a good invention. PROMOTER, box 35, TIMES OFFICE.

FOR SALE—GROCERIES, GOOD BUSINESS, low rent, no soliciting. W. S. HALSEY, 903 San Fernando Road.

$125 WILL BUY THE DAISY LUNCH room; a money-maker. 1842½ E. FIRST ST. Apply after 2 p.m. 19

FOR SALE—CHEAP, ONE SEAT TO LOS Angeles-Nevada Stock Exchange. 905 CAHUENGA BLVD. 'Phone West 2111. 21

ARE YOU LOOKING FOR GOOD BUSINESS opening in suburban town near foothills? If so, address L, box 162, TIMES OFFICE. 19

BEST MOVING PICTURE THEATER IN the city for sale, $3500. Address L, box 102, TIMES OFFICE. 18

$225—PAYING CANDY AND CIGAR STORE; good stock and fixtures. Fine location. 407 S. HILL. 19

FOR SALE—RESTAURANT CHEAP. 445 CENTRAL AVE. 20

Classified Liners.

BUSINESS CHANCES—
Miscellaneous.

TELEPHONE MAIN 204, HOME F661— LEAHY & SON.

LEADING AGENTS. SUITE 311-313-313½ SEVERANCE BLDG., SIXTH AND MAIN STS. BARGAINS.

IF YOU WANT TO SELL YOUR BUSINESS, LIST WITH US.

IT IS OUR BUSINESS TO PUT PEOPLE IN BUSINESS.

HOTELS AND ROOMING-HOUSES. THE BEST IN THE CITY.

$4500 BUYS A HIGH-CLASS RESTAURANT with liquor license; doing an elegant business; central location; must be sold this week; $2500 cash, and exchange for real estate. See us for terms. LEAHY & SON.

$650—RESTAURANT; seats 50 people; average $40 daily; splendid location, surrounded by rooming houses and department stores; kitchen newly renovated; silverware and utensils complete; large noon lunch and dinner trade. This low figure with easy terms, this week only; see Leahy & Son.

STOCKS AND PARTNERSHIPS. We have several fine investment propositions, manufacturing and commercial.

You can obtain partnership opportunities through us that we have personally investigated and can recommend the owners.

WE HAVE MANY BUSINESS CHANCES NOT ADVERTISED.

IF YOU BUY THROUGH US WE PROTECT YOU AND GUARANTEE TITLE.

LEAHY & SON, Suite 311-313-313½ Severance Bldg., Cor. Sixth and Main sts. 18

FOR SALE—OR GIVE AWAY WHICHEVER you may call it; no use telling you about it; I will show you. A poolroom, cigar and tobacco stand, barber shop and rooming-house combined; also 4 or 5 stalls for horses in rear, already rented; new description—3 pool tables, cost $1040; 15 chairs, cost $25; 40 cues, best in city, cost from $4.50 to $15 each; 1 small soda fountain, cost $75; 1 cash register, cost $35; 3 cigar cases and counters, $30; 1 refrigerator, $20; 1 8-day clock, $10; 1 barber chair and 3 mirrors, $100; stock tobacco and cigars, $100; fine candies and soft drinks, $50, and 4 vacant living-rooms on first floor; size of building 25x70 feet; glass front; second floor, 12 rooms, all up in good shape, change of bed linen, etc., value of entire lot, $2500 of any man's money, but I do not want it; I haven't owned it 48 hours, and I will not own it 24 hours longer if you give me $1500 cash; 2 years' lease, $40 month; the upper floor and the stalls will pay the rent twice over. J. R. BLAINE, 123 S. Broadway. 15

MANUFACTURING BUSINESS. $5000, with services, will give you an interest worth $7500 in one of the most promising concerns in Los Angeles. Plant now operating, but want to extend. Investigation will pay you. If you are looking for a good investment. J. T. WHITEKER & CO.

FIRST-CLASS GROCERY— New stock, new fixtures, everything complete, with modern living-rooms; opened but a short time; owner disabled, must sell; WANT A positive bargain? You will buy this SURE! About $1800. J. T. WHITEKER & CO.

TEA AND COFFEE BUSINESS— In one of the best towns in Southern California, doing good business; 500 regular customers; owner has business here; will sell out-of-town store at a bargain, $1200; pay you to investigate. J. T. WHITEKER & CO., 18 307 Delta Bldg., 426 S. Spring.

WILLIAM A. MEARS —INVESTMENTS— Suite 532-534 Citizens' Nat. Bank Bldg., Corner Third and Main st. Telephones A1137, Main 778. Capital furnished for the promotion and development of business propositions of merit. Excellent opportunities are continually offered for the safe, profitable investment of inactive funds. Correspondence solicited from both investors and those seeking capital.

PARTY OWNING 100,000 ACRES OF WELL grassed and watered land for stock raising, capable of sustaining and fattening, continuously, over 25,000 head of cattle is putting same into a corporation at a nominal price of [illegible] per acre to raise $100,000 in sums of $500 and upward to stock the ranch, to which purpose all money received is applied. This land alone is easily worth price of the stock, [illegible], and will enhance in value. It is located in Mexico where the climatic conditions for successful stock raising are unequaled in the United States and the excellent available markets, low wages and favorable railroad rates combine to make this an ideal proposition. Mr. Childers, the owner, has lived in vicinity of this land for years and speaks Mexican fluently. Full particulars on inquiry. GEO. ROHRER, 775 Fay Bldg.

INVESTORS' ATTENTION. YOU CANNOT afford to overlook this opportunity if you are looking for a safe investment that will pay large profits. A well-established local manufacturing company, offers a limited amount of treasury stock at a reasonable figure to secure funds for additional equipment. The entire country is our field, and business has increased so rapidly with the return of prosperity that we cannot get out our orders, and carry on business with our present working capital. To enlarge our facilities the directors have authorized the sale of a small amount of treasury stock. Act now, as this opportunity will not last long. Address O, box 112, TIMES OFFICE. 18

FOR SALE— ARE YOU ALIVE TO THE SITUATION AT WILMINGTON? Millions are being invested there, and prices will soon rise beyond the reach of the small investor. Any bargain buys now are certain to return several hundred per cent. profit in another year or two. Several big lots at from [illegible] up. Don't delay; do it now. See OWNER, 416 Union Trust Bldg., 4th and Spring. 18

I HAVE A PERFECT 275-ACRE RANCH IN Southern California; all improved; alfalfa, splendid stock, buildings, rich deep soil and plentiful water supply on which I owe $30,000. Not being able to handle this property on account of other business, I am willing to take partner who can put in $10,000 to $15,000, or will sell or trade my equity of $30,000. If you mean business and are able to handle an investment of this kind I would like to hear from you. The speculative value of this property makes me desirous of keeping a half interest. Address R, box 288, TIMES BRANCH OFFICE. 21

FOR SALE—GROCERY AND MEAT MARKET. City limits; sales, cash, $75 daily; owner owns building and will give good lease; price lump or invoice, about $1600; or will exchange property and all for good cottage; we can give a good deal either way. LAUNDRY ROUTE. Fine horse and wagon, weekly business, $75; commission, 33 1-3; price only $425; 2 weeks' trial to prove route; it's a money maker or no sale. E. T. GEORGE REALTY & BROKERAGE CO., 212 Mercantile Place. 18

TIMES COOK BOOK NO. 3 READY TODAY, and until the edition is exhausted, is placed on sale the largest, most elaborate and comprehensive cook book of the series issued by The Times. The 218 recipes for hot Spanish and Mexican dishes and the hygienic department are big features of the publication. The recipes, brought out by The Times Prize Cooking Contest, are generally from Southern California housewives and noted chefs. Price 25c; by mail 5c additional. Address THE TIMES, Los Angeles.

FOR SALE—GROCERY. Southwest; fine corner; sales strictly cash, $25 daily; increasing weekly. See us for particulars. Snap. GROCERY, CORNER. Listed today. Elegantly equipped; fine soda fountain and fixtures; beautiful room, clean stock; sales average $35 daily; cheap rent, with living-rooms; owner says sell at once, $1550, or invoice; $400 under value. E. T. GEORGE REALTY & BROKERAGE CO., 212 Mercantile Place. 18

FOR SALE—HAVE YOU $1250 AND GOOD references to buy interest in strictly better class highly established business, vicinity of Broadway? Nothing better for 20 times the price. General brokerage selling, exchanging, handling all branches property, renting all kinds property and general fire insurance business. Don't let this special chance slip you if you want to join co-partnership in first class business. See PHOENIX, 202 Grant Bldg. 19

FOR SALE — CIGAR STANDS, RESTAURANTS, grocery stores, hotels and rooming-houses, in fact, anything in the business chance line. We protect all buyers, put everything through escrow and only handle the best and most profitable business in the city. Investigate at once. Investment Department JONES & RYLER LAND CO. (Inc.) 218 W. Third st.

A LARGE HAY, GRAIN, COAL AND WOOD business for sale in city near San Francisco. Clears net yearly profit of $7000; would require $12,000 to purchase 15 horses, 6 wagons, office fixtures and stock on hand. This is an exceptional chance for one desiring a profitable business in a perfect climate. Positively no agents. Address ROOM 722, Mills Bldg., San Francisco, Cal. 23

FOR SALE—PAYING BUSINESS. $450—Confectionery, cigars, clears $300 month. $2500—Corner drug store, clears cost yearly. [illegible]—Broadway cafeteria, new, snap. [illegible]—Meat, fruits, netted $3200 in 1907. $12,000—Saloon, clears $800 month. WELSHANS & COLE, 424 S. Hill st.

BUSINESS CHANCES—
Miscellaneous.

I HAVE FOR SALE A THOROUGHLY ESTABLISHED, permanent manufacturing plant, close to Los Angeles, $10,000; will give you complete ownership; now shows net income of $3000; can be increased to $5000 at once by additional investment of $1500. If you have money and mean business, we will prove our statement to your satisfaction. J. R. ANDERSON, 607 H. W. Hellman Bldg. 18

WANTED—RELIABLE PARTY, ENGAGED IN FARMING, BARLEY AND SUGAR BEETS, WANTS TO MEET MAN OR WOMAN WITH $500 TO INVEST; BIG RETURNS IN INTEREST; THIS INVESTMENT HAS A NATIONAL BANK INDORSEMENT; NO CHANCE TO LOSE. RETURNS SURE. ADDRESS O, BOX 20, TIMES OFFICE. 19

FOR SALE— $5000 stock general merchandise, up to date. No dead stock. Good country town, near Los Angeles. Sales run from $40 to $50, all cash. Will sell all or part of stock and rent or sell building. Might consider part in good real estate, ranch property preferred. Address J, box 192, TIMES OFFICE.

FOR SALE—HAVE YOU $2000 CASH? Would you buy a local high-class established downtown business that clears $300 monthly. If you have the cash and really mean business kindly call and investigate. Will deal with buyer only. Particulars furnished at SUITE 318, Central Bldg., S.W. corner Sixth and Main, Los Angeles. 18

A MANUFACTURING CONCERN, EMPLOYING $100,000 of capital in its business, desires to interest new capital to the extent of $50,000, to increase its facilities, which have been taxed to its uttermost for the past three months. First-class bank and commercial references. Address SS, box 278, TIMES BRANCH OFFICE.

FINE BUSINESS CHANCE. For Sale—Exceptional opportunity in new, elegantly equipped, small theater; central location on main thoroughfare; impossible for present owner to give it attention; price reasonable. Address OWNER, V, box 203, Times Branch Office. 22

$600 CASH BUYS 24-ROOM HOTEL AND rooming-house in the best industrial district in Los Angeles; French range; seats 28 people; doing a good business; rent only $45; lease; sickness compels me to sacrifice. See my agent, W. D. SMITH & CO., 430 S. Broadway, room 614. 19

$1200 BUYS ONE OF THE BEST GROCERY propositions in Los Angeles, corner of Fifth and Maple, 2 blocks east of Main st., on Fifth, surrounded by hotels and rooming-houses and on a busy corner, cheap rent, lease; owner is dangerously ill and stock must be sold this week. W. D. SMITH & CO., 430 S. Broadway, room 614. 20

$300 WILL SECURE YOU HALF INTEREST in best money making light manufacturing business in city; pays now $45 per week. I am disgusted with hired help, will accept part cash from right man. No former experience required. Call 206½ S. BROADWAY, room 2. 18

CONTROLLING OR ENTIRE STOCK COUNTRY bank; or manager to take interest; $5000 to $50,000. Appointment this afternoon. Address O, box 129, TIMES OFFICE. 18

WITH A PERSON OR BANK HAVING from $5000 to $20,000 cash I can make a deal paying 12 per cent. to 15 per cent. interest. You handle all money, pass on all papers. In fact have absolute guaranteed security. 408 LISSNER BLDG. 21

$2000 GETS NEWSPAPER AND JOB OFFICE, Los Angeles county; up-to-date plant; cylinder press, electric motor; doing good business; give part time or take city job shop to value $500; reason for selling can be proven. Don't answer unless you mean business. G. C. VANDERFORD, 1139½ E. 28th, city. 18

A MANUFACTURING PLANT AND PATENT with established trade of about 2000 customers; profits $500 per month; owner going East and will sell at the sacrifice price of $5500. See MISS R. B. MARSH, with Golden State Realty Co., 610 S. Spring st.

FOR EXCHANGE—BEST-PAYING EATING proposition in Los Angeles, books open for inspection; will exchange for home only; no cash wanted; your place must be worth at least $5500. Address NN, box 183, TIMES OFFICE.

I WILL SELL MY INTEREST IN ONE OF the best grocery and meat markets in the city; this business is well located and well established and growing every day. See HARRIS, with the Angelus Grocery Co., 1563 W. Washington st. 20

FOR SALE—PEOPLE, I OWN A POOLroom, cigar stand and rooming-house combined; it is a money maker, but I don't want it, and some one will get a bargain; cheap rent, 3-year lease. C. L. SIMMONS, 123 S. Broadway. 18

I HAVE ONE OF THE BEST SELLING ARticles on the Pacific Coast; a man with some business ability can sit in his office with a large monthly income; only a few hundred needed. Address O, box 145, TIMES OFFICE. 18

SPECIAL OFFERING—IF YOU ARE LOOKing for business chance where, with few hundred capital and services, you can easily make $250 month, and have tact and business ability, apply RELIABLE INV. CO., 236 S. Broadway. 18

RESTAURANT, FINELY FURNISHED; swell business location; good, profitable prices; 5 years' lease; this is the best buy in city for restaurant man; very reasonable; only business man need apply for this bargain. TUCKER & MARKS, 125 E. Second st. 19

TIMES BRANCH OFFICE, 531-533 S. SPRING st. Advertisements and subscriptions left at the new Spring street office of The Times will receive as careful attention as at the main office. Competent clerks in attendance.

FOR SALE—$3000; DRUG STORE, DOING good cash business, in town of 4000; owner has other business; $1500 cash, balance easy terms. W. Y. SMITHER, 109 W. Main st., Alhambra, Cal. 20

CAFETERIA FOR SALE—REAL BARGAIN; fine location; good lease; nice business; nicely furnished; only $2500; come investigate this snap. TUCKER & MARKS, 125 E. Second st. 20

CAPITAL FURNISHED — INDUSTRIAL, manufacturing, mining, oil, gas and railway stock and bond issues sold direct to investors; commission basis. SAMUEL GRAHAM & CO., Selling Brokers, Montreal, Can. 18

WANTED—A FIRST-CLASS ALL-AROUND man with banking experience as manager of a banking institution; close proximity to Los Angeles; must have from $3000 to $25,000. Address Q, box 100, TIMES OFFICE.

FOR SALE—RESTAURANT, BEST DOWNtown location, long lease, new fixtures, 48 seats, making about $300 month; receipts average $30 day; title clear, $2800. For information, 'PHONE WEST 1085. 22

$700 BUYS THE BEST GROCERY EVER advertised; computing scales, combination showcases; rent $30, including living-rooms; money maker; going east. 1594 W. WASHINGTON. 22

FOR SALE—RESTAURANT, S. MAIN, A-1 location; on account of sickness I have to give this up. Come and investigate this, then we will do business. Address V, box 200, TIMES BRANCH OFFICE. 19

HAVE GOOD REASONS FOR SELLING MY cash grocery, about $1500; daily sales $60; rent $20; horse, wagon, cash register, scales, fixtures, half cost and invoice. Meet OWNER, 619 O. T. Johnson Bldg. 18

FOR SALE—OR EXCHANGE—4 LIVINGrooms, storeroom and bake shop, fully equipped for business; lot 50x145; street work done; price $2250, clear; want vacant lots. See PETTIT, 135 Stimson Bldg. 18

FOR SALE — CAFETERIA, BEST EATING opportunity in Los Angeles, paying fine dividend as books will show; cash $5000; nothing less; good reasons given. Address NN, box 186, TIMES OFFICE.

FOR SALE—A FIRST CLASS ESTABlished business that will bear investigation. Now clearing $300 per month and increasing. Price $3500, including plant. Address N, box 11, TIMES OFFICE.

FOR SALE—AT A SACRIFICE, SHOOTING gallery; can get long lease; will trade for cows; this is a high-priced gallery; moving and stationary targets; will sell cheap on account of health. 'PHONE SOUTH 6111. 18

FOR SALE—LUNCH COUNTER, 36 SEATS, clearing more than $250 per month; cheap rent; lease; good reason for selling; price $900. Address W, box 208, TIMES BRANCH OFFICE. 18

WANTED—PARTNER TO ACT AS CASHIER and manage dining-room of one of the finest cafes in city; I am chef and need a man who understands the liquor business; open day and night. 'PHONE BROADWAY 1690. 18

A GOOD WOOD, COAL, HAY AND GRAIN yard, 2 years' lease, can be renewed; good location. Will sell at invoice. Will take part in trade. Address L, box 91, TIMES OFFICE.

FOR SALE—WE HAVE A LARGE LIST business chances from $100 to $10,000; also many bargains in rooming houses and real estate of all kinds. Call 206½ S. BROADWAY, room 2. 18

$1500 WILL BUY FINE CORNER GROcery; rent, including all store fixtures, $30; horse, wagon, close in; sales $35 cash daily; lease; no agents. Phone BROADWAY 4462. 20

CORNER GROCERY, CLOSE-IN LOCATION; fine clean stock; low rent; living-rooms; lump or invoice; must sell; investigate this. LEWIS, 307 W. 16th st. Phone Main 7781. 19

RESTAURANT AND DELICATESSEN, $125, cut from $300 on account of sickness; doing a fair business; can be improved. COAST BUSINESS EXCHANGE, 524½ S. Broadway. 20

IF YOU ARE LOOKING FOR A GOOD transient rooming-house at a bargain don't fail to investigate this; close in. Address V, box 294, TIMES BRANCH OFFICE. 18

HAVE STORE ROOM FOR RENT, IN ONE of the best Imperial Valley towns; prefer gents furnishings; demand references. Call H. H. SMITH, Hotel Corona, city. 18

FOR SALE—HALF INTEREST TWO-CHAIR barber shop, cigar stand; must be experienced man. Address O, box 151, TIMES OFFICE. 20

FOR SALE—CORNER SALOON, GOOD LOcation, in business part of city, will sell ½ interest, $7500; no agents. Give full name and address L, box 180, TIMES OFFICE. 22

WANTED—A PARTY TO FINANCE COAL and town site proposition; will take $10,000, and unless you have the money do not answer. Address O, box 143, TIMES OFFICE. 19

MEAT MARKET FOR SALE, DOING splendid business; low rent; owner has to leave city; great bargain. TEMPLE STREET REALTY CO., 830½ Temple st. 20

BUSINESS CHANCES—
Miscellaneous.

$750—½ INTEREST IN ESTABLISHED CAFE and restaurant, present owner in the place 3 years; will guarantee the party to make money; when I say guarantee, I mean it; money talks; the owner is compelled to take a vacation. HOWARD REALTY CO., 505½ S. Main st., corner Fifth and Main. Phone Broadway 1140. 23

WANTED — WOULD LIKE TO HEAR OF good business for sale, whole or part interest; not particular as to kind, size or location; will deal with owner only; state price and full particulars if you write. Would prefer you to call. Address J. J. CURHAM, 518 Central Bldg., Sixth and Main, Los Angeles, Cal. 19

FINELY EQUIPPED DELICATESSEN, good chance and location for buyer with money; low rent; long lease. MAIN 2722. 19

FIRST-CLASS WATCH CLEANING, 50C UP. MAIN SPRINGS 50C UP. 549 SOUTH MAIN ST. 24

HIGHEST PRICE FOR CAST-OFF CLOTHing, carpets, furniture, etc. PHONE Bway. 3992. 21

SWAPS—
All Sorts, Big and Little.

FOR EXCHANGE—DEALER WANTS TO trade piano or piano player to contractor for plastering, plumbing, house building and other work or for any kind of building material, new or second hand. Box 27 UNION LEAGUE.

FOR EXCHANGE—WHAT HAVE YOU TO trade for 250 shares preferred stock Antelope Gold Mining Co., 50 shares Mineral Water stock and some cash? Address O, box 153, TIMES OFFICE. 18

FOR EXCHANGE — OWNER HAS LEFT word that his $8000 finely improved Los Angeles property must be traded today; want stocks, bonds, eastern or quick offers. Call MARKS, 219 Citizens' National Bank Bldg. 18

FOR EXCHANGE—OLD-ESTABLISHED EMployment and business chance agency, good business; what have you worth $150? Small store, cigar stand, furniture or what trade have you? 'PHONE F1136. 18

FOR EXCHANGE—WANT MONTHLY REpair work by carpenter, plumber, painter, for new piano. E. R., 301 TIMES BRANCH OFFICE.

FOR EXCHANGE—2 COSY BUNGALOWS, $6000; want chicken ranch or rooming-house; fine ranch, $8000; want house. Call MARKS, 219 Citizens' National Bank Bldg. 18

FOR EXCHANGE — SIX THOROUGHBRED chickens or mammoth bronze turkey. Want bicycle, gun. BROADWAY 1984. 19

MONEY TO LOAN—
In Sums to Suit.

TO LOAN—$800,000 ON REAL ESTATE. Quick loans. Any sum desired. No red tape. Lowest rates of interest. Prompt appraisement. We draw all papers. Building loans a specialty. 'Phone A2790. WATSON, 322 L. A. Trust Bldg.

TO LOAN—GOING TO BUILD? SEE WATSON. I make straight building loans. Generous ones, at lowest rates of interest. Labor and building material will never be cheaper than now. Phone A2790. WATSON, 322 L. A. Trust Bldg. 18

MONEY LOANED ON REAL ESTATE— Any amount, city and country. LEGRAND BETTS, 235 H. W. Hellman Bldg. A3462, Main 4449.

MONEY LOANED, DIAMONDS, JEWELRY, pianos, mortgages, contracts, etc. Diamond loans a specialty. Loan our own money; lowest rates; prompt; private rooms; bank references; established 5 years. H. T. REID & CO., 142 S. Broadway, suite 125. A1926.

TO LOAN—$1800. I have an even $1800 to loan at 8 per cent., on improved real estate. Must be a clean 50-per-cent. loan, on honest valuation. Phone A2790. WATSON, 322 L. A. Trust Bldg. 18

TO LOAN—HAVE A CLIENT WITH $8000 to loan all or in part for 1 year at 8 per cent., city improved. JOSEPH R. LOFTUS CO., 128 W. 6th st. Main 5518 or F5518. Member L. A. Realty Board. 21

FOR CASH OR EXCHANGE, WHAT HAVE you? Small steam laundry, equipped with practically new machinery for doing from $1000 to $1200 work weekly. Address E. W. TALBOTT, 417 S. Boylston st.

TO LOAN—ON DIAMONDS, AUTOMOBILES, furniture, pianos, second mortgage, etc., our own money; half rates; licensed and responsible. J. T. ROGERS & CO., 206 Citizens' Nat'l Bank Bldg. Main 5350. 21

MONEY TO LOAN— $200 to $250,000 to loan on real estate and other good securities at current rates. Established 1886. LEE A. McCONNELL & CO., 211-212 Douglas Bldg.

MONEY LOANED SALARIED PEOPLE AND others without security; easiest payments; offices in 63 principal cities; save yourself money by getting my terms first. D. H. TOLMAN, 430 Mason Bldg., Broadway and 4th.

WE HAVE THE FOLLOWING SUMS—$1000, $2500, $5000 and $10,000 to loan on city improved property at lowest rates. JOSEPH R. LOFTUS CO., 128 W. Sixth. Main 5518, F5518. Member L. A. Realty Board. 19

WE LOAN ALL SALARIED PEOPLE— Your name is security to us. All transactions strictly confidential. WESTERN LOAN CO., 512 Grosse Bldg. Sixth and Spring. F5846, Main 4923.

TO LOAN—MONEY— Any amount from $1000 up to $50,000 on improved Los Angeles real estate at 6, 7 and 8 per cent., depending on the securities. A. P. CHAPIN, 501 Security Bldg. 18

MONEY LOANED SALARIED PEOPLE without security; notes bought; loans on stocks, bonds and warrants. TRADERS' EXCHANGE, 231 Bryson Bldg. 'Phone Main 4870.

PRIVATE MONEY, 7 AND 8 PER CENT., ON CITY OR COUNTRY REAL ESTATE; STRAIGHT BUILDING LOANS. LOCKHART & SON, 309 W. FIRST ST. MAIN 1473; A1473. 20

TO LOAN—WE HAVE MONEY TO LOAN in sums to suit at 7 and 8 per cent. net. E. B. VAN HORNE & CO., A3125; Main 952. 508-509 Grant Bldg.

MONEY LOANED ON DIAMONDS, WATCHes, jewelry. We loan you more money, less interest, hold your goods longer than any one. Tickets issued. LEE BROS., 508 S. Main st.

TO LOAN—MEN WHO WORK FOR A REliable firm, call obtain a loan here, plenty of capital, no delay, confidential. THE GLOBE LOAN CO., 301 Copp Bldg., 218 S. Broadway. 18

TO LOAN—MONEY ON MORTGAGE. S. R. EARNEST & CO., BANKERS, 830 H. W. HELLMAN BLDG. MAIN OR A5555. 21

MONEY LOANED ON DIAMONDS, JEWelry. Liberal loans, lowest rates; every courtesy extended to our patrons. H. W. BYRON CO., 203 Lissner Bldg., 524 S. Spring.

TO LOAN—PRIVATE MONEY, 7 AND 8 PER cent. any amount, on good security. RAMEY BROS., 207 Mercantile Place. F5465, Main 9356.

MONEY LOANED ON FIRST AND SECOND mortgages, contracts, diamonds, life insurance; lowest rates. MECHANICS' LOAN CO., 436 Bradbury Bldg. A6670. Main 2219.

TO LOAN—IF YOU HAVE A GOOD LOT we will build for you on easy payments. Plans free. E. S. WILLIAMSON & CO., Builders, 202-204 Grant Bldg. 20

WE HAVE $10,000 TO $13,000 PRIVATE money to loan on good close-in property at 7 per cent., for 2 to 3 years. Phone EAST 2549 or Home 39062. 19

TO LOAN—$5000, $12,000, $15,000 AT 7 PER cent. $100,000 at 6 per cent. C. A. SUMNER & CO., 214 L. A. Trust Building, 2nd & Spring Sts.

TO LOAN—SALARIED PEOPLE; NO RED tape; without indorser; confidential. WEST COAST EXCHANGE, 419 Henne Bldg. 1

TO LOAN—$5000 ON CITY IMPROVED. TRAYLOR, with ACKERLY CO., 538 S. Broadway. 18

TO LOAN—MONEY; ON GILT EDGE CITY property at seven per cent. Phone WEST 4635. 20

SALARIED PEOPLE'S LOAN CO., 304 H. W. HELLMAN BLDG. Lowest interest rates. Notes bought. Phones Main 5966; A3650.

MONEY TO LOAN—ON REAL OR PERSONal property, in amounts $50 to $5000, at usual rates. A. H. MERWIN, 510 Grant Bldg. 21

R. W. POINDEXTER, 409 WILCOX BLDG., loans money on real estate, large or small amounts. Building loans a specialty.

KERNER BROS. LOAN ON DIAMONDS, pianos and furniture. See us. 201 FROST BLDG., 2nd and Bdwy. A9022; Main 3862.

MONEY TO LOAN ON CONTRACTS, MORTgages, first or second; will buy a few diamonds. Call 201 BRYSON BLK.

MONEY LOANED SALARIED PEOPLE. Easy payments. Confidential. MUTUAL TRUST CO., 503 O. T. Johnson Bldg.

MONEY LOANED ON DIAMONDS; MONEY LOANED SALARIED PEOPLE. R. K. MUSSER, 412 O. T. JOHNSON BLDG.

LOANS TO SALARIED PEOPLE. SOUTHERN CREDIT COMPANY, 411 O. T. Johnson Bldg.

PRIVATE MONEY. NO RED TAPE. ANY amount on good security. M. M. DAVISON & SON, 204-6 Wilcox Bldg.

TO LOAN—MONEY; $600 PRIVATE MONEY, 8 per cent.; no commission. Address O, box 29, TIMES OFFICE. 22

TO LOAN—$50 AND UP ON REAL ESTATE; money same day; no brokerage fee. CORLETTE, 201 Security Bldg. 23

TO LOAN—BLANCHE CROOKS, SALARY LOANS. 418 MERCHANTS' TRUST BLDG.

PLENTY PRIVATE MONEY TO LOAN BY CONLEE & POOR, successors to Bradshaw Bros., 238 Bradbury Bldg. Main 5937; A9169.

FARNSWORTH BROS. MAKE LOANS ON real estate. 215 LISSNER BLDG., 524 South Spring st. F1209, Main 82.

TO LOAN—FROM $1000 TO $10,000 ON GOOD close in real estate. CAL E. DUNHAM, 244 S. Spring st.

$200 UPWARDS TO LEND OWNER. A7301, Main 3541. CLARK TRUSTEE, 800 Trust Bldg. 18

MONEY TO LOAN—
In Sums to Suit.

THE KEY TO SUCCESS IS READY MONEY.

We have it, and will loan it to you at a reasonable rate quickly, and without publicity on your FURNITURE, PIANO, HORSES, WAGONS or other personal property, without removing them from your possession.

Time as long as needed, with the option of paying before due and stopping the interest. Amounts from $10 upward.

Business-like treatments, and reasonable terms assured to all.

See us if you need any money, and we will convince you that our methods are right. 8 a.m. to 6 p.m. FIDELITY LOAN CO., 529 MASON BLDG., S.E. corner Fourth and Broadway. Phones—F7421, Broadway 5171.

$12,500 OR —$15,000— To loan, 3 to 5 years, on Los Angeles property, good security only, improved or unimproved, at 7 per cent. CROAKE & McCANN, 229 Douglas Bldg. 18 Phones A1512, Main 2430.

ON IMPROVED BUSINESS PROPERTY. SIX PER CENT. MONEY. in amounts of $200,000.00. or less to suit. FOR 3 OR 5 YEARS. PREPAYMENT PRIVILEGE OF ANY PART ANY INTEREST DATE WITHOUT BONUS. FRED C. NELLES, 503 Grosse Bldg. Sixth and Spring sts.

$500,000 TO LOAN— ON CLOSE INSIDE BUSINESS PROPERTY AND CHOICE RESIDENCE PROPERTY. APPLY 21 R. G. LUNT, 140 S. BROADWAY.

TO LOAN— REAL ESTATE LOANS. WE HAVE THE MONEY FOR PROMPT LOANS ON IMPROVED CITY REAL ESTATE, IN ANY AMOUNT, AT CURRENT RATES OF INTEREST. CONSULT OUR LOAN DEPARTMENT. OBEAR INVESTMENT COMPANY, Suite 502 Pacific Mutual Building, Cor. Third and Hill. 19

DIAMONDS, JEWELRY, PIANOS, LIVE STOCK, OR ANY GOOD SECURITY. REASONS WHY. ESTABLISHED NINE YEARS. DIAMONDS AND JEWELRY ARE SAFE WITH US. LOWEST RATES OF INTEREST, 2 TO 10 PER CENT. LOWER THAN OTHERS. DIAMONDS AND JEWELRY KEPT IN BANK SAFE DEPOSIT VAULT. BUSINESS STRICTLY CONFIDENTIAL. INTEREST MONTHLY, NOT WEEKLY. DON'T PAY HIGH INTEREST WHEN YOU CAN GET IT FOR LESS. BANK REFERENCES. KUSEL, 114-115 STIMSON BLDG., 3RD AND SPRING.

TO LOAN—MONEY—OUR RATES. For loans on furniture, pianos, storage receipts, salaries, diamonds, etc., are the lowest ever offered. The following payments pay both interest and principal: On $25 pay us 85c. On $50 pay us $1.70. On $100 pay us $3.10. Other amounts in proportion. No other charges. Nothing deducted from the loan. Special rebates for advance payments. Suburban loans made. Information cheerfully given. All business strictly confidential. Private interview rooms. GERMAN-AMERICAN LOAN CO., 701-702 Delta Bldg. 426 S. Spring st. Open 8 a.m. to 6 p.m., Monday and Saturday until 8 p.m.

$1,000,000 TO LOAN ON REAL ESTATE. 5 to 7 per cent. net interest. No delays. No red tape. Any sum desired. Large and small city loans a specialty. Ranch loans solicited. We make straight building loans. Cash loans made to complete buildings. Cash for mortgages and deeds of trust. $100,000 to invest in bank stocks. Municipal and street bonds purchased. MATTHEWS & MATTHEWS, The Leading Mortgage Loan Brokers, 506 Douglas Bldg., corner 3rd and Spring sts.

MONEY TO LOAN—ON IMPROVED CENTRAL BUSINESS PROPERTY AT LOWEST RATES, PROMPT ATTENTION. WINTER INVESTMENT COMPANY, PHONES F2583, 1001-2 SECURITY BLDG.

QUICK LOANS ON FURNITURE, PIANOS, etc. Also short loans on real estate without brokerage fee; no publicity; goods remain in your possession; money ready same day; easy terms and all the time you want, or can be repaid at your convenience, reducing interest accordingly; it pays to deal with a reliable firm; 12 years established in Los Angeles. CLARK & CO., 201 Security Bldg., 510 South Spring st. Phone F7151 or Main 6662.

TO LOAN—MONEY— $3000—3 years at 7 per cent., choice city improved. $3000—3 years at 7 per cent., choice city improved. $2000—3 years at 8 per cent., choice city improved. $5000—3 years at 7 per cent., choice city improved. A1168; Main 8641. FORBES REALTY CO., 401-3 Laughlin Bldg. 18

TO LOAN—MONEY— We have plenty of money to loan at 7 per cent. on city and country property; no delay if your property is right, if you need money, call and see us, prompt attention. R. A. COLLINS, 317 Byrne Bldg. Both Phones. 18

MONEY TO LOAN— CHEAP MONEY FOR EVERYBODY. We still have on hand a large sum of MONEY which the courts authorize us to loan on any good RANCH or CITY PROPERTY, in amounts from $500 to $7500, at LOW RATES; ESTATE FUNDS, NO DELAYS or RED TAPE. We prefer RANCH LOANS, any part of State. Apply to Home A8827. TRUSTEES, Main 5474. 612 Frost Building. 20

TO LOAN—$500,000 AT 6 AND 7 PER CENT. —ON— Close-in business property. Good residence property. Improved ranches. Orange and walnut groves. M. E. MILLER & CO., 701-2-3 Merchants' Trust Bldg. A2668. Main 3582. 22

WE BUY NOTES, MORTGAGES TRUST deeds, contracts issued for the sale of real estate, leases, etc. Money to loan for long or short time, secured by first and second mortgage on real estate. We loan our own funds and can furnish money 24 hours after application is made. NOURSE & COMPANY, 202-204 L. A. Trust Bldg., cor. 2nd and Spring.

MONEY TO LOAN—IF YOU WANT TO LOAN OR BORROW MONEY AT CURRENT RATES. SEE LOAN DEPARTMENT, MINES & FARISH, 315 S. HILL.

MONEY TO LOAN—ON LOS ANGELES real estate, in sums ranging from $1000 to $50,000; current rates. Have party who is desirous of placing $2500 immediately. See C. W. CURRY, with Arthur W. Kinney Co., 118-119 Mer. Trust Bldg. Main 3233; A9242. 18

TO LOAN— $250,000. MOYER & GILBERT, 612 FROST BLDG. CITY LOANS. RANCH LOANS. LOWEST RATES. PROMPT ATTENTION. HOME A8227. MAIN 5474.

MONEY LOANED, CONTRACTS AND MORTgages bought. A. M'CALL, 314 Bullard Blk.

MONEY TO LOAN—
In Sums to Suit.

WE HAVE PLENTY OF MONEY FOR GOOD CITY REAL ESTATE LOANS, AND WILL GIVE YOU PROMPT SERVICE. WE DRAW ALL PAPERS AND HAVE A LARGE LIST OF CLIENTS WHO DEPEND ON US FOR GOOD LOAN INVESTMENTS. EDWARD D. SILENT & COMPANY, 408-10 SOUTH HILL STREET. ESTABLISHED 23 YEARS.

TO LOAN—NOW READY. $700 to $1000, $1500, $1500 to $1800, $1800 or less, $2500 or less, $500 to $2500, $750, $700, $900, $1200 to $1200. Loans for other amounts up to 50 per cent. of value of high-grade property, can be promptly made. LOUIS K. WEBB, 900 W. 10th st. Home 53028. Broadway 3306. 18

MONEY TO LOAN ON REAL ESTATE. MR. KOS, 408 UNION TRUST BLDG. F5580; BROADWAY 1734. 20

TO LOAN—MONEY, ON GOOD IMPROVED REAL ESTATE SECURITY. PROMPT SERVICE. COURTEOUS, CONFIDENTIAL ATTENTION. MR. SMITH, C. F. W. PALMER, 402 FAY BLDG. 20

TO LOAN—ANY AMOUNT, 7 PER CENT. Have $50,000 in bank to loan in amounts $1000 to $10,000, on city improved property. Will inspect yours today and give immediate answer. Make personal application. Main 4203. THOS. C. BUNDY & CO., F4896. 207-8-9 Wright & Callender Bldg. 18

TO LOAN— $25,000 TO $500,000. On inside business property at current rates. SCHLOESSER & BARNETT, Suite 222 and 223 Central Bldg. Phone F2520.

TO LOAN—$25,000 ON REAL ESTATE in sums to suit, interest 7 per cent. Prompt attention, quick action. Building loans, ranch loans, Mortgages, trust deeds and contracts bought. DOLPH T. MITCHEL, 430 CITIZENS' NATIONAL BANK BLDG. 23

YOUR FRIEND IN NEED. We loan all "Salaried" employees on their plain note. All business strictly confidential. Best system and easy payments. Call and get what you need and pay other accounts; owe one party. THE STATE LOAN CO., 611-613 Grosse Bldg., 6th and Spring sts.

TO LOAN—MONEY ON DIAMONDS, PIANOS, FURNITURE, LIVE STOCK, CONTRACTS OR ANY GOOD SECURITY, FROM 2 PER CENT. UP. "EASY PAYMENTS." BANK REFERENCES. PHONE A6857. CITY LOAN CO., 31 504 CITIZENS' NAT'L. BANK BLDG.

TO LOAN—MONEY LOANED ON FURNITURE AND PIANOS WITHOUT REMOVAL; DIAMONDS AND OTHER COLLATERAL; RATES AS LOW AS 2 PER CENT. A MONTH. BUSINESS CONFIDENTIAL. BANK REFERENCES. 316 HENNE BLDG. PHONE F3113.

MONEY LOANED ON DIAMONDS, JEWELry, pianos, furs, furniture, automobiles, estates, equities, antiques, etc.; any amount. Strictly confidential; privacy secured. Established 1890. Phone A2839. UNION LOAN CO., 114 S. Spring, suite 1. Thaddeus C. Lutnesky, Mgr.

LOANS TO SALARIED PEOPLE. Your employer never knows of any transactions at our office. Pay back in easy payments as you get paid. Rebate given if paid before due. Lowest rates. THE NATIONAL LOAN CO., 519-520 Bryson Blk., 2nd and Spring sts.

TO LOAN—MONEY LOANED TO SALARIED people just on your own name; no other security necessary; don't borrow until you see me; my system is the best for railroad men, clerks, book-keepers, street car men, and all others employees; business strictly confidential. NEWTON, 708 O. T. Johnson Bldg.

MONEY— TO LOAN—$5 to $5000, on furniture, pianos, salaries, live stock, contracts, second mortgages, life insurance policies or any other kind of security; we loan our own funds; low rates, easy terms; confidential. U. S. LOAN CO., 416 Mason Operahouse. A7011.

MONEY TO LOAN— On furniture, pianos, live stock, life insurance, contracts, mortgages, or anything of value; short loans on real estate quick, private, lowest rates. ROSS & CO., 800 Trust Bldg. corner 2nd and Spring. A4501. Main 3541.

GENERAL LOANS— Money loaned on diamonds, furniture, pianos, live stock; also to salaried people; rates reasonable; offices private. EQUITABLE LOAN & INVESTMENT CO. 620-621 I. W. Hellman Bldg., 411 S. Main st.

WE MAKE A 60 PER CENT. BUILDING loan and are practical builders. MILWAUKEE BUILDING CO. MILWAUKEE BUILDING CO. MILWAUKEE BUILDING CO. 317 Wright & Callender Bldg. Phones F3775; Main 3775.

TO LOAN—$500,000 ON CHATTELS. WATSON'S QUICK LOANS. Generous loans on furniture, pianos, live stock, diamonds, real estate contracts, personal property; easy terms; confidential. 'Phone, A2790. WATSON, 322 L. A. Trust Bldg.

MONEY WANTED—
On Collaterals.

WANTED — $10,000, 3 YEARS, AT 8 PER cent., on 80-acre alfalfa ranch near Santa Ana electric line, value $24,000; $5000 for 3 years at 8 per cent. on Hollywood improved, value $12,500. JOSEPH R. LOFTUS CO., 128 W. Sixth. Main 5518, F5518. Member L. A. Realty Board. 18

WANTED—MONEY, $600. I have a gilt-edge guaranteed $600 mortgage for sale, which will net you 18 per cent. per annum. Isn't that better than savings bank interest? See me promptly. Phone A2790. WATSON, 322 L. A. Trust Bldg. 18

WANTED—A PROMINENT BUSINESS MAN paid off an $1800 loan a few months ago and now desires to place a $1500 loan on the same property; a fine house and lot on S. Flower st.; a gilt-edge security; will pay 8 per cent. for a quick loan. Address L, box 115, TIMES OFFICE. 19

WANTED—MONEY, $350. I have gilt-edge guaranteed $350 first mortgage for sale, which will net you 18 per cent. per annum. Isn't that better than savings bank interest? See me promptly. Phone A2790. WATSON, 322 L. A. Trust Bldg. 18

WANTED—$3000, 7 PER CENT., FOR THREE years, on lovely new 7-room bungalow, perfect and complete in every detail; handsome interior finish; lot 50x150; on beautiful wide parked street, southwest, close to cars. J. R. ANDERSON, 607 H. W. Hellman Bldg. 18

WANTED—$6500, 3 YEARS, 7 PER CENT., on northwest corner, 120 feet on Ninth (paved) and 48 feet on Hawthorne st., value $18,600; bank loaned $5000 on bare lot three years ago; income pays interest. 'Phone OWNER, Main 2283. 19

WANTED—$1000 ON A PROPERTY WORTH $3000, and also want $2500 loan on a modern house and lot worth $5500; each secured by first mortgage, and 7 per cent. interest, payable quarterly. See A. T. JERGINS & CO., 400 Herman W. Hellman Bldg. 19

WANTED—$3000 AT 6 PER CENT., FOR 3 years, on the N.E. corner of W. First and Fremont, improved lot, 55x150, value $15,000, immediately. See JNO. P. REID, 305 O. T. Johnson Bldg. Ex. 723. Both systems. 18

WANTED—$4000 ON CLOSE-IN RESIDENCE property at 7 per cent., 3 years, with $4000 of insurance to turn over. See IOWA REALTY AND INVESTMENT CO., F. W. Hart, Pres., 433 Stimson. Phone A1344. 18

WANTED—FOR SALE—TWO VERY DESIRable first mortgage loans at 7 per cent., close in, value $4500; bank appraisement. FRANK E. BOOTH, 300 Central Bldg., Sixth and Main. 'Phones F4727, Main 4727.

WANTED—$3500 FOR 3 YEARS AT 7 PER cent., on new, modern, 1½-story house of 7 rooms, value lot $2000; house $4000; total $6000; Wilshire district. ROESSLER & CO., 714 Delta Bldg.

FOR SALE — FIRST MORTGAGE, $3000, 2 years, 10 per cent., fine corner lot, improved with new 6-room modern bungalow, value $4500. J. R. ANDERSON, 607 H. W. Hellman Bldg. 18

WANTED—$5500 FOR 2 OR 3 YEARS, secured by first mortgage on a choice piece of business property worth $18,000; willing to pay 8 per cent. net interest. A. T. JERGINS & CO., 400 Herman W. Hellman Bldg. 19

WANTED — MONEY. EXTRAORDINARY loan; $4000 for 3 years at 9 per cent., first mortgage, on $15,000 Los Angeles improved; commission. Call MARKS, 219 Citizens' Nat'l Bank Bldg. 18

WANTED — QUICK LOAN; SECURITY gilt-edge; must have $1500 today; will pay $250 for its use for 90 days; security, $38,000; first mortgage; bonus $150. Call MARKS, 219 Citizens' Nat'l Bank Bldg. 18

WANTED—QUICK MONEY. I HAVE $11,000 first mortgage; will sell for $9500; secured by $50,000 orange grove; income $5000 year. Address O, box 116, TIMES OFFICE. 18

WANTED — MORE MONEY TO LOAN ON mortgages at 7 and 8 per cent. C. A. SUMNER & CO., 214 L. A. Trust Bldg., cor. Second and Spring sts. Main 662, A6622.

WANTED—LOAN OF $2500 FOR 3 YEARS at 7 per cent., one improved business property, value $5000; no commission. Address O, box 26, TIMES OFFICE. 18

WANTED—PRIVATE PARTY WANTS $1800, $3500, $7500, 3 years, 7 per cent., city property. Principals address E. R., 301 TIMES BRANCH OFFICE.

WANTED — MONEY SHORT, LOAN WILL pay 5 per cent. monthly; good listed stocks for security; need money at once. Address N, box 109, TIMES OFFICE.

WANTED—PRIVATE MONEY FOR FIRST mortgage, gilt-edge securities, 7 and 8 per cent. RAMEY BROS., 207 Mercantile Place.

WANTED — $1700, CITY RESIDENCE, worth $3700. A7301. CLARK TRUSTEE, 800 Trust Bldg. 19

MONEY WANTED—
On Collaterals.

WANTED—MONEY ON FIRST MORTGAGES.
$250—2 years, 12 per cent. net, on lot 40x130 on Plata st., near Hoover st.; value $600.
$300—1 year, 12 per cent. net, on second trust deed, on lot 40x125, on 57th st., between Hoover and Vermont aves., value $700; improved with 5-room new and modern bungalow, occupied by owner, value $1600; total value, $2300; first mortgage, $1200, 3 years, 7 per cent. net.
$500—2 years, 10 per cent. net, on lot 50x150, value $600; improved with 4-room California house, value $600; total value, $1200; located half block from Eagle Rock-ave. car in Garvanza.
$350—3 years, 10 per cent. net, on lot 40x125 on 54th st., near Central ave., value $800; improved with 3-room California house, value $400; total value, $1200.
$800—2 to 5 years, 10 per cent. net, on 2½ acres good, level soil, value $2000; improved with 6-room California house, value $600; total value, $2600; located at Hyde Park, on Redondo line.
$1600—3 years, 9 per cent. net, on lot 50x125 on Euclid ave., near Sixth st., value $1500; improved with new 6-room modern cottage, value $2200; total value, $3700.
$1100—3 years, 9 per cent. net, on lot 40x125 feet on E. 28th st., near Long Beach ave.; improved with 5-room modern cottage; total value, $2300.
$1250—2 years, 9 per cent. net, on lot 40x125 on Flower st., near Slauson ave.; all street work done; value $1000; improved with good 6-room large cottage, modern, value $2000; total value, $3000; insurance, $2000.
$1500—2 years, 8 per cent. net, on lot 50x125 on cor. 28th and Trinity sts.; value $2500; bonus of $50 paid to lender.
$1000—3 years, 8 per cent. net, on lot 50x178 on Lanfranco st., near Euclid ave. and Fourth st., value $1600; improved with fine new 5-room bungalow, value $2000 (completed;) total value, $3600.
$3500—3 years, 7 per cent. net, and $75 bonus, on lot 52x150, on W. 26th Place near Kansas ave., value $2000; improved with 7-room modern residence, value $3000; total value, $5000.
$2500—1 year, 12 per cent. net, on 7 lots with all street work done, in Lamanda Park, value $4300; improved with 5-room modern cottage, value $1500; total value, $5800.
$3300—3 years, 8 per cent. net, on lot 50x150 on Monte Vista st., near Ave. 54, in Highland Park, value $2800; improved with 8-room modern building, value $3800; total value, $6600.
MATTHEWS & MATTHEWS, The Leading Mortgage Loan Brokers, 506 Douglas Bldg., cor. Third and Spring sts. 22

WANTED—MONEY—
$1600—3 years, 7 per cent., on beautiful 6-room house; value $4000.
$1500—3 years, 7 per cent., on $6000 store building; good location; rent $50 month.
$2000—2 years, 7 per cent., on $7500 close-in 8-room house, near Pico and Figueroa.
$5000—3 years, 10 per cent. net, on $30,000 hotel building at Redlands.
$8500—3 years, 10 per cent. net, on 220 acres of land in the celebrated Chino Ranch; value $25,000.
Home A8827. MOYER & GILBERT, Main 5474. 612 Frost Bldg. 18

WANTED—MONEY. TO INVESTORS IN first mortgages we would recommend the following applications, which we have personally inspected.
$1800—Six-room bungalow, Arlington, $4000.
$2000—Six-room cottage, Wall and 40th, $5000.
$2000—7-room house and cottage, Chicago, $5500.
$3000—8-room house, Hoover and 25th, $8000.
$4000—Lot and two houses of 8 and 9 rooms, on W. 20th near Grand ave. Worth $12,000.
F4896. THOS. C. BUNDY & CO., Main 4203. 207-8-9 Wright & Callender Bldg. 18

WANTED—MONEY—
$6000—3 years, 8 per cent.; choice improved near-by ranch.
$2250—3 years, 7 per cent.; choice city improved.
$2000—3 years, 7½ per cent.
$3300—3 years, 7½ per cent., Wilshire district bungalow.
$16,000—3 years, 7 per cent., choice Olive-st. improved.
$1000—1 year, 8 per cent., city, vacant.
FORBES REALTY CO., 18 A1168, Main 8641. 401-03 Laughlin Bldg.

WANTED—$15,000 ON IMPROVED REAL ESTATE security, valued at $38,000, for 3 years, at 7 per cent. See MR. BAKER, BLACK BROS., 208-9 H. W. Hellman Bldg. 18

WANTED—MONEY. DEPOSITORS IN SAVings banks receiving 3 and 4 per cent. on money, which earns the banks 8 per cent., can realize 8 to 10 per cent. per annum for themselves. Money secured by first mortgages on Los Angeles city real estate. Which would you prefer, dear madame, or dear sir, 4 per cent. or 10 per cent.? Forty dollars on a thousand, or $100 on a thousand? Come in and talk it over. Phone A2790. WATSON, 322 L. A. Trust Bldg.

FOR SALE — $500 TO $60,000 STREET IMprovements bonds, asphalt, paving, Grand ave., Figueroa, East Main, Jefferson and Temple sts., and ordinary street work, many other streets; big discount, so bonds will net 9 to 12 per cent. interest. MATTHEWS & MATTHEWS, The Leading Street Bond Brokers, 506 Douglas Bldg., corner Third and Spring.

WANTED — FOR SALE — A $3500 TRUST deed. This is an exceptionally good loan. We guarantee it. Interest 8 per cent. net, payable quarterly. If you want a gilt-edge loan at a generous rate of interest this will exactly suit you. Act promptly. It won't keep. Phone A2790. WATSON, 322 L. A. Trust Bldg. 18

WANTED—A WELL-KNOWN, RESPONSIble business man has a $6800 loan falling due on $35,000 worth of real estate, which must be met when due; will pay a large rate of interest for an immediate loan, as quick action is imperative. The title to this property is vested in the Trust Company, and trust deed is given. Want loan for two years. Address L, box 114, TIMES OFFICE. 19

WANTED—MONEY, $400. This is for somebody who has $400 to invest in an absolutely safe first mortgage at 18 per cent., on property easily worth $2600. Don't be satisfied with 4 per cent. per annum when you can just as well have 18 per cent. A word to the wise is sufficient. Phone A2790. WATSON, 322 L. A. Trust Bldg. 18

WANTED— $7000—2½ years, 10 per cent.; choice improved security, four times amount wanted. FORBES REALTY CO., 18 A1168, Main 8641. 401-03 Laughlin Bldg.

WANTED — LET US LOAN YOUR MONEY for you on Los Angeles real estate. Money carefully loaned is certainly a safe and profitable investment. Our knowledge of values insures absolute safety. See C. W. CURRY, with ARTHUR W. KINNEY CO., 118-119 Mer. Trust Bldg. Main 3233, A9242. 18

WANTED—MONEY FOR CAREFULLY-SELECTED REALTY LOANS; YOUR INTEREST FAITHFULLY GUARDED BY LONG EXPERIENCE; OUR OWN EXPERT APPRAISEMENTS ON EVERY APPLICATION. C. F. W. PALMER, 402 FAY BLDG. MR. SMITH. 19

WANTED—
$2000 on $5000 house, 7 per cent.
$2000 on $5000 house, 8 per cent.
$400 on $1200 house, 10 per cent.
$200 on $600 lot, 10 per cent.
LOUIS K. WEBB, 900 W. Tenth st. Home 53028. Broadway 3306. 18

WANTED—$1500. Here's a loan in a thousand. Not many like it. Act quickly. $2500 wanted on residence property; easily worth $5000; interest 8 per cent. for 3 years, payable quarterly. Phone A2790. WATSON, 322 L. A. Trust Bldg. 18

WANTED — LOAN OF $4000, FIRST MORTgage, 3 years, at 7 per cent., on high-class city residence property; lot best corner in West Park tract, 103x120 feet to alley; value land, $5000; improvements, $6500; must deal with principal; no commission. Address A. W. ALLEN, GOLDEN STATE REALTY CO., 608 S. Spring st.

WANTED — FOR SALE — AN $1800 TRUST deed. This is an exceptionally good loan. We guarantee it. Interest is 8 per cent. net, payable quarterly. If you want a gilt-edge loan at a generous rate of interest this will exactly suit you. Act promptly. It won't keep. Phone A2790. WATSON, 322 Los Angeles Trust Bldg. 18

WANTED—$3000, AT 10 PER CENT. INTEREST, on 30 acres of choice land, at head of Laurel Canyon and joining Bungalow Land on the north; value of land $12,000. See MR. HOUGH or MR. SMITH, with Mines & Farish, 315 S. Hill st. 20

WANTED—IF YOU HAVE MONEY TO LOAN apply to the Trust Department of the Columbia Trust Company. We use the same care to make loans for our clients as in making loans of our own funds. COLUMBIA TRUST CO., 311 W. Third st. Phone Ex. 525.

WANTED—FOR SALE—$5000 OR ANY PART, choice location, city street improvement bonds at discount that will net 10 to 12 per cent. If looking for choice TRUST DEED securities on valuable real estate worth from 10 to 20 times the face of the bond, consider our proposition. J. R. ANDERSON, 607 H. W. Hellman Bldg. 18

WANTED—MONEY, $1500. I have a gilt-edge guaranteed trust deed for sale, which will net you 12 per cent. per annum, payable quarterly. That beats savings bank interest, does it not? See me promptly. Phone A2790. WATSON, 322 L. A. Trust Bldg. 18

WANTED—$16,000 ON FIRST-CLASS CLOSE-in property, on Main st.; the security is good. WHITE & NEWBY, 402 H. W. Hellman Bldg. A8847, M. 6683. 19

WANTED—WHO WILL LOAN ON VACANT city lots as security, $1500 and $2000; lots worth twice amount. WM. PADEN, 436 L. A. Trust Bldg. A8727.

MONEY WANTED—
On Collaterals.

WANTED—[illegible] cent. on lot worth [illegible] will be improved [illegible] house. This is a good [illegible] and will be [illegible] house is built. [illegible] 215 Lissner Bldg. [illegible]

WANTED—MONEY [illegible] at once; will give [illegible] cent. per annum [illegible] on 6-room house [illegible] verware, cut glass [illegible] security, up to [illegible] TIMES OFFICE.

WANTED—[illegible] CENT., 3 YEARS [illegible] BARN, SOUTHWEST [illegible] 434 S. HILL ST. [illegible]

WANTED—I HAVE [illegible] 7 per cent., payable [illegible] money; will discount [illegible] box 203, TIMES BRANCH OFFICE.

WANTED—MONEY; I WANT [illegible] cent., 3 years on [illegible] vate parties preferred. [illegible] TIMES OFFICE.

WANTED—[illegible] net on city property [illegible] J. STEELE & CO., [illegible]

STOCKS AND BONDS—
[illegible]

REYNOLDS & MANN, 445-446 San Fernando Bldg. [illegible] 'Phones Main [illegible]

Will sell— 500 Jerome Verde Copper; 2000 Standard Mines; 1000 Lower California [illegible]; 1000 Copper Creek; 10,000 Blue Ridge; 1000 Jerome Mines [illegible]; 1000 Big Stick [illegible]; 1000 Lucile Gold and Copper. Will buy— 1000 Standard Mines; 2000 Copper Creek; 1000 Jerome [illegible]; 2000 Orange [illegible]; 1000 White [illegible]

FOR SALE— WE WOULD BE PLEASED TO SUBMIT OUR LIST OF CHOICE INCOME STOCKS, BONDS, MORTGAGES AND OTHER SECURITIES. WRIGHT & CALLENDER [illegible] HENRY W. MELLEN [illegible] STOCK & BOND [illegible] Wright & Callender Bldg.

B. F. LEWIS & CO., [illegible] Stocks, bonds and mortgages. Will sell— 250 Anti-Oak Leather [illegible]; 400 Orange Blossom [illegible]; 500 Jerome Verde [illegible]; 1000 Globe Oil, 12½c.; 1000 Olinda Land Co. [illegible]; 1500 Lower California [illegible]; 1500 Clara Con. G. & C. [illegible]; 2500 Flour Gold [illegible]. B. F. LEWIS & CO., [illegible] A5481.

WILL SELL PACIFIC [illegible] Anthracite Peat Fuel Co. at [illegible]; Globe Oil at 12½c.; Traders Oil at [illegible]; Mexican Pete. Will buy Searchlight [illegible] Snowstorm. RICH. B. KIRCHHOFFER, [illegible] Hellman Bldg.

FOR SALE—ARIZONA [illegible] weiss, 4c; Bisbee Queen [illegible] 2c; Gold Park, 3c; [illegible] 5c. Wanted—Pacific [illegible] Machine Co., [illegible] other stocks [illegible] 407 SAN FERNANDO BLDG. [illegible]

$100,000 TO PURCHASE [illegible] Cash for any good [illegible] Railroad stocks and bonds [illegible] Street improvement bonds [illegible] MATTHEWS & MATTHEWS, 506 Douglas Bldg. [illegible]

FOR SALE—WE HAVE [illegible] street bonds for sale [illegible] bearing 7½ per cent. [illegible] can be had at 95c on the [illegible] RALPH [illegible] Broadway 1751. A6667.

FOR SALE—STANDARD [illegible] 3000 Flour Gold Placer [illegible] 2000 Searchlight Parallel [illegible] To buy or sell stocks [illegible] A5184. F. B. [illegible]

FOR SALE — I HAVE [illegible] bargains in stocks; [illegible] cent. on the investment [illegible] est investigation [illegible] with you if you want [illegible] DAVIS, 211 I. W. Hellman [illegible]

MAKE ME AN OFFER [illegible] shares Gold Park [illegible] Best cash offer takes [illegible] trade for a first-class [illegible] V, box 223, TIMES BRANCH [illegible]

FOR SALE—4000 SHARES [illegible] solidated, [illegible] RALPH [illegible] Broadway 1751. A6667.

INVESTIGATE THE [illegible] stock Lode Gold Mining [illegible] information. 827 CENTRAL [illegible] Main. F1080.

FOR SALE—10,000 [illegible] Mining Co. stock [illegible] shares, 3c per share [illegible]

I HAVE A GOOD [illegible] Beach that I would [illegible] Consolidated Mining [illegible] son Bldg. 'Phone [illegible]

$10,000 WORTH OF [illegible] ment bonds. 316 [illegible]

THINGS ON WHEELS—
All Sorts. AUTOMOBILES.

[illegible]

LIVE STOCK FOR SALE—
Horses, Cattle, Mules, Etc.

FOR SALE — AUCTION; 75 COWS AND heifers, 6 horses and mules; Thursday, Nov. 19; at 10 o'clock a.m., on the old Bixby ranch at Somerset station, on Santa Ana electric line, two miles east of Clearwater; take Santa Ana electric cars to Somerset station; this stock consists of about 50 head dairy cows, Jerseys and Holstein, fresh and coming fresh, all good dairy stock; 50 head choice heifers, from 6 months to 2 years old; Jerseys and Holsteins; all in fine condition and select stock from the best cows of the Bixby herd; many of these heifers are coming in soon; purchasers looking for first-class young stock should not miss this sale; pair work horses, weight about 1250 lbs. each; one mule colt, 3 years old, broken; 3 horse colts, 2 years past; draft stock. On account of subdividing and selling the ranch we are obliged to dispose of our young stock, and will positively sell every animal to the highest bidders. No limit or reserve. Terms, 9 months time on all sums over $50, with notes and approved security, and 7 per cent. interest; 7 per cent. discount for cash. Free lunch at noon.
THE SOMERSET REALTY CO., Owners.
RHOADES & RHOADES, Auctioneers.
Office 830-832 S. Main st. Phones F1253, Main 1253.

FOR SALE—
THREE BIG SALES
EACH WEEK
OF HORSES, BUGGIES, WAGONS AND HARNESS,
AT ASCOT STABLES,
325 SOUTH LOS ANGELES ST.
H. SNOWDEN, PROP.
EVERY TUESDAY, THURSDAY AND SATURDAY AT 10 O'CLOCK.
ALL HORSES GUARANTEED AS REPRESENTED.
S. WATKINS, AUCTIONEER.

FOR SALE—TEAM OF BAY HORSES, weight 2400 lbs., price $225. 1 sorrel and gray horse, weight 1400 lbs., price $125. 2 spans good work mules, your choice for $150 a span. Low blocky road horse, weight 1050 lbs., price $75. Well broke saddle mare, price $60. Nice gentle pony for children, price $60. Call at 1322 SAN PEDRO ST. 19

FOR SALE—GOOD MARE 6 YEARS OLD, weight 1100 lbs., gentle for lady to drive, stands with weight. Call and see this mare. Price $125. 18

FOR SALE—FRESH LARGE MILKER. 1046 NEW HAMPSHIRE AVE. 18

FOR SALE—950-LB. HORSE, COLLAR AND name harness, $65. Apply 502 E. 3RD ST. 22

LIVE STOCK FOR SALE—
Poultry, Birds, Dogs, Etc.

FOR SALE—BEES, BEES, A NICE APIary of 75 stands, well located amongst sage and orange blossoms, etc., easily workable from the city, 25c fare or ordinary round trip. HOME 21304. 19

FOR SALE — THOROUGHBRED ENGLISH bull pups, pedigreed; from fine stock. See them if you are interested. G. GALLAGHER FURNITURE STORE, 709 W. Seventh st.

FOR SALE—200 YEARLING LAYING HENS, White and Brown Leghorns, Partridge Cochins, Buff Orpingtons; also 50 Rhubarb Homer pigeons. Call 1426 E. 22ND ST. 18

FOR SALE—THANKSGIVING TURKEYS, young gobblers, fat and fresh, 9 to 12 pounds. Will deliver. Phone TEMPLE 915.

FOR SALE—TURKEYS FOR THANKSGIVing. BRADLEY POULTRY RANCH, Pasadena. Both phones 826. 19

FOR SALE—SPITZ DOG, MALE, 10 MOS. old; very intelligent; $4. Ring up WEST 692. 18

FOR SALE — THOROUGHBRED ST. BERnard puppies. Apply 1311 HARVARD BLVD. 20

FOR SALE—THOROUGHBRED SCOTCH Collie, 1 year old, cheap. 1817 E. 27TH. 18

FOR SALE—400 PIGEONS, $30. WYTHERS-PORT BROS., Huntington Beach, Cal. 18

LIVE STOCK WANTED—
Of Various Kinds.

WANTED—COWS TO SELL ON COMMISsion, 10 head at a time or less; have good market and quick sale for cows at big prices for good family cows. JOHN T. GAINES, P.O. Box 3, University, Cal. 17

WANTED—FOR CASH, FRESH COWS UP to 20 head; must be No. 1. Milk record don't answer. Address P. T. SULLIVAN, 2501 Hollenbeck ave. Phone Boyle 78, Home 41268. 19

WANTED—AT ONCE, 2 BURROS, BROKE to drive; also wagon; $15. Camp outfit. Phone Broadway 2347. 261 S. FIGUEROA. 18

WANTED — TO BUY GOOD FRESH MILK goat, not Angora. PHONE D1467, 6 to 8 p.m. 18

WANTED—ALL KINDS OF FAT STOCK. PHONE SOUTH 4726.

LOST, FOUND, STRAYED—
And Stolen.

LOST—NOTICE; WILL THE PARTY WHO sat with widow in rear of Grand, 40th st. car, last Saturday eve, and took widow's handkerchief containing dead husband's watch, papers, etc., of value to widow only, promptly return same to address in purse before I expose you? 18

LOST—PURSE CONTAINING $25, IN THE "Made in Southern California" exposition building. I am a mechanic and steam engineer; will some kind person give me employment as I am needy and worthy. Address box 98 TIMES OFFICE. 18

LOST—ON NOV. 14, BETWEEN AVE. 18 and Hamburger's store, lady's gold Hunter case watch, Elgin movement; initials N.Z.S. engraved on case. Return to undersigned and receive reward. J. F. CHURCH, 848 Stimson Block.

LOST — COLLIE BITCH, WHITE AND sable; answers name Maud; had strap around neck with short rope. Reward. TEL. SUNSET GLENDALE 1962. 18

LOST—GOLD AND PLATINUM SQUARE brooch, set with two diamonds, between Grand ave. and Mammoth Hall on Broadway. Reward. 627 S. GRAND. 19

LOST—NEAR W. ADAMS ST., WATCH; shaped locket; sets on 1 side; "E. M. S." on other side. Finder please return to 2215 S. FLOWER. West 2105. 18

LOST—DURING PAST WEEK, DEED AND old tax receipts; no value to anybody but owner. Liberal reward if returned to 113 S. SPRING ST.

LOST—FROM 1126 W. 16TH, FOX TERRIER pup, black face, brown spot over eyes; spot on side and on back near tail. Liberal reward for return. 18

LOST—POMERANEAN DOG; LEFT TIED IN auto between Third and Fourth on Broadway. License No. 1084. Return to 126 W. 5TH. Reward. 18

LOST—PAIR RIMLESS EYEGLASSES, Wednesday afternoon. West Adams car. Reward. JOSEPH A. LEWIS, 804 Central Bldg. 18

LOST — IN THE BROADWAY OR ON 7TH to Spring, long plaited silk chiffon boa. Reward. PHONE BOYLE 1822. 18

LOST—SKY TERRIER; ANSWERS TO THE name of Teddy; with collar and tag. Return to 227 E. ADAMS. Reward. Phone 21372. 18

STRAYED—FROM 1674 WEST 36TH PLACE, white Angora cat, yellow eyes, liberal reward. HOME PHONE 71469. 18

LOST—OVERCOAT AND BLUE LAP ROBE on Vignes or Jackson st. Reward. Return 229 S. FIGUEROA. 20

LOST—LORGNETTE, GUN METAL, WITH turquois setting. Reward. Address K, box 31, TIMES OFFICE. 18

LOST—SMALL TAN PURSE, CORNER 8TH and Central. Return 634 TOWNE AVE. Main 8719. 19

LOST—LAUNDRY ROUTE PASS BOOK. Return to 147H AND MAIN. Troy Laundry. Receive reward. 18

LOST—LADIES' HANDBAG CONTAINING ear trumpet and 20 cents. PHONE SOUTH 5429. 19

LOST — CAP FOR AUTO HUB, NAME "Loper." Return please PHONE E7021. 18

FOUND—LAST WEEK NEAR ADAMS-ST. car line, pearl pin. TEL. 72645. 18

MUSICAL INSTRUMENTS—
For Sale, Exchange or Wanted.

FOR SALE—AUTOMATIC COIN OPERATED Regina and Peerless pianos, Orchestral Regina music boxes, Regina Concertos, etc.; latest styles, closing out entire stock at one-fourth to one-half their regular value. A. W. MILLER MUSIC CO., 339 E. Third st. 21

WANTED—MUSIC BOXES, TALKING MAchines, French chime and antique clocks repaired. C. O. GOLDMAN, jeweler, 1905 S. Main. B2291.

WANTED — A GOOD PIANO CLEAR OF mortgage; will give clear lot or stocks in exchange. F. H. CORBIN, 424 S. Hill st. 18

DRESSMAKING—
And Dressmaker.

ROSENBLEET'S COLLEGE OF PRACTICAL GARMENT CUTTING, DESIGNING AND LADIES' TAILORING, NO CHART DRAFTS, MODEL-FITTING PATTERNS CUT TO MEASURE. 1039 W. SEVENTH ST. 19

DRESSMAKING, EVENING GOWNS, street costumes; New York experience. THE HAMPSHIRE, 816 S. Broadway. 18

WANTED—GOOD DRESSMAKER, ALSO plain and children's sewing, $1.50 and car fare per day. PHONE BOYLE 362. 18

WANTED — PLAIN SEWING AND CHILdren's clothes at 1966 W. JEFFERSON. Home 72186. 18

WANTED—FASHIONABLE DRESSMAKER, first-class, by the day. MRS. ATWOOD, 540 S. Broadway. 19

HAIRDRESSERS
Stripodiste and Manicures.

THOSE WISHING FIRST-CLASS HAIRdressing, manufacturing of hair, etc., call on MRS. CARPENTER, 60 S. Olive. Main 7458.

MANICURING, SHAMPOOING, SCALP treatments, hairdressing. Residence work. MISS SMALLEY. Phone A6652. 18

GOVERNMENT LANDS—
And Land Scrip.

GET A HOME IN
SUNNY SOUTHERN CALIFORNIA.
Here is the opportunity you have been looking for. Party having filed on 160 acres of FINE FARM LAND and being unable to move on it will relinquish for cost, ONLY $2 PER ACRE. Don't pass this by, as you can't find anything half as good. The land is level, deep rich garden soil; plenty good water, near station, fifty-four miles from Los Angeles; healthful climate; good fruit and poultry country. Call Room 314 MERCHANTS' TRUST BLDG., 207 South Broadway.

PUSH AND PLUG FOR HOME PRODUCTS PROSPERITY WEEK, then come in and let us show you where the finest government land in Southern California is situated, open to location under the homestead or desert act. This land will be worth from $25 to $50 per acre in less than two years. Best investment in California today. DR. J. S. SLOANE, 503 Chamber of Commerce Bldg. Phone A3656. 18

FOR SALE—320 PER ACRE, RELINQUISHment of 240 acres, 1 mile from Coachella, where crops mature 6 weeks earlier than any other part of California; on the main line of the Southern Pacific; this is a snap and must be turned within 10 days; 2 flowing wells; land is level and ready for cultivation. Address O. A. GOTH, Coachella, Cal. 19

GOVERNMENT AND SCHOOL LANDS IN one of the most beautiful and fertile valleys in California; unsurpassed for fruit and general farming; climatic conditions best; on railroad near Los Angeles. If your legal rights are not exhausted, can place you this week on land soon worth $50 per acre; small cost. GEO. ROHRER, 705 Pay Bldg.

FOR SALE—AT $2.50 PER ACRE, RELINquishment to 320 acres in Los Angeles county, in artesian belt. Level land, good soil, with no alkali. GOLDEN STATE REALTY CO., 325 S. Spring st.

IF YOU WANT 160 ACRES GOOD GOVERNment land decide quick. It will soon be withdrawn for entry. See ROBINSON HOMESEEKERS' ASSN., 423 Germain Bldg.

WE ARE LOCATING HUNDREDS OF people on most fertile lands in State for $10 per acre. School lands at $2 to $10 per acre. OSBURN LAND CO., 605 Chamber of Com.

$125 PAYS IT ALL. CALL IN AND LET us show you how to get 160 acres (the closein agricultural) of fruit land. Plenty of water. CHAMPION COMMERCE. 19

FOR CHOICE STATE SCHOOL LANDS, right on main line of Salt Lake Railroad, with abundance of artesian water, see J. F. M'PHERSON, 422 Stimson Bldg.

MINING—

CORPORATIONS ORGANIZED UNDER laws of Arizona, Nevada and California. Fee reasonable. Best city references. Preliminary consultation free. A7966. THOMAS COONEY, lawyer, 116 Mercantile Trust Bldg.

NOTICE — ALL PERSONS ARE WARNED against purchasing May Mining Co. stock, No. 253, dated August 24, 1908, for 50,000 shares, of the par value of 1 cent per share. C. SMYTHE, 211½ N. Main. 19

FOR SALE — 20,000 SHARES GOLDFIELD-Silver Peak Mining Company's stock, 10c a share. Why pay 50c? E. N. HAM, 373 S. Boyle ave. Home Phone 41012.

ASSAYERS, CHEMISTS, METALLURGISTS, PACIFIC ORE TESTING WORKS. Phone A5600. 1438 San Fernando st.

OKELL CORE DRILLS FOR TESTING YOUR properties; 5-in. cores. Removed to 125 S. LOS ANGELES ST., near Second st.

RIVERSIDE STAPLES, CHEMISTS & assayers, 223 W. FIRST ST. Both Phones.

WANTED—TO MEET PARTY WHO WOULD be interested in a Sonora mine. Address box 1, TIMES OFFICE.

IRVING & CO., GOLD REFINERS AND Assayers. Cash for bullion. 128 N. MAIN ST.

ACME ASSAY OFFICE, 121½ S. BDWAY. Gold, 75c; gold-silver-copper, $1.25.

WADE & WADE, ASSAYERS, CHEMISTS, 213 E. First st. Established 1887.

ASSAYING—

I TEACH PRACTICAL ASSAYING. CYANiding, etc. 121½ S. BROADWAY, room 4.

IRVING & CO., GOLD REFINERS AND Assayers; cash for bullion. 128 N. MAIN ST.

ACME ASSAY OFFICE, 121½ S. BDWAY. Gold 75c; gold-silver-copper, $1.25.

ATTORNEYS—
And Counselors at Law.

ENTERPRISE LAW & COLLECTION CO., SUITE 420 BULLARD BLDG., 110 N. SPRING STREET. TELEPHONE M.N. 3088. HOME A5461. We will undertake the collection of your claim anywhere in the United States or Canada. Unless our efforts meet with success we will charge you nothing. Expert counsel will give you legal advice free; we file mechanic liens, ejectment suits and all kinds of law business. If you are unable to call, write us and we will advise you by mail.

E. I. THOMPSON, LAWYER AND NOtary, rents, loans, etc., investments; Imperial Valley land for sale and abstracts of same promptly furnished on call. Room 404, CHAMBER OF COMMERCE BLDG., Los Angeles. Home phone A6579.

DAVIES BAR AND COLLECTION ASSOciation, 142 S. Broadway, room 157. Advice free; law in marriage, wills, estates settled, overdue notes and accounts adjusted and bought, legal papers drawn, notary in office, open evenings. HOME A1382.

MARRIAGE LAWS SPECIALTY, GENERAL practice. Free advice by experienced and reliable attorneys. Fees satisfactory. LEGAL ADJUSTMENT ASSOCIATION, room 204 San Fernando Bldg., Fourth and Main.

LOS ANGELES LAW AND COLLECTION CO. No fee without success. Consultation free. Estates settled. Damage suits, marriage laws, divorce, etc. Attorney and notary. GRANT BLDG., Fourth and Broadway.

W. E. NOBLE, ACCOUNTANT AND COUNselor; corporation and partnership work specialty. 402 INTERNATIONAL BANK BLDG.

C. R. WERTS & CO., LAW AND GENERAL collecting agency; prompt returns guaranteed. ROOM 304, Thorpe Bldg. Home A3891.

E. C. BOWER, THE LAWYER, REMOVED office, SUITE 401, Currier Bldg. 24

PATENTS—
And Patent Agents.

BECKER & BLAKESLEE, (TRACY C. Becker-Raymond Ives Blakeslee.) Lawyers and Solicitors. Patents and copyrights secured and trade-marks registered in all countries. Litigation in all courts. 218-219 MASON OPERA-HOUSE BLDG., 127 S. Broadway, Los Angeles. Home Phone A7212.

PATENT AND TRADE-MARKS SOLICITING and litigation. TOWNSEND, LYON & HACKLEY, 504 Merchants' Trust Bldg., 207 S. Broadway. Home A8181, Main 9129.

U. S. AND FOREIGN PATENTS. BROOKS & LIDDERS, Patent Specialists, rooms 808-10, L. A. Trust Bldg., cor. 2d and Spring. A3252.

G. E. HARPHAM GETS PATENTS, INVENtions financed, patent litigation; 25 years' experience. 617 UNION TRUST BLDG. F4228.

PIONEER PATENT AGENCY, HAZARD & STRAUSE, founded 26 years. 639 Citizens' Bk. Bldg., 3d & Main. PATENT BOOK FREE.

JAMES R. ROGERS, EX-EXAMINER U. S. Patent Office, patents. 425 BYRNE BLDG.

FOR PATENTS, C. SEVERANCE, 236-6 Wright & Callender Bldg. Home F5474.

TYPEWRITERS—
Of Various Makes.

STANDARD REBUILT TYPEWRITERS OF all makes; work like new, but in price; special cash discont; monthly payments if desired; best rental stock, including visibles, prices lowest; expert repairing.
Agency MONARCH VISIBLE TYPEWRITER. L. A. Typewriter Exchange, 138 South Broadway. A3619, Main 2950.

BIGGEST BARGAINS; TYPEWRITERS cheaper than anywhere; every machine guaranteed one year. 207 HILL.

BRAND NEW SMITH PREMIER, 3-COLOR ribbon; great sacrifice. Call after 10. 265½ S. MAIN, Room 12.

L. C. SMITH VISIBLE TYPEWRITER AT a sacrifice. Call 315 WRIGHT & CALLENDER BLDG.

STORAGE —
All Sorts.

TO LET—
Furniture and household goods stored in private, locked, iron rooms, $1.50 and $2 per month. Trunks, boxes, etc., 25c and 50c; carrying vans, $1 and $1.25 per hour. Large furniture flat wagon, $4 per day. We ship household goods East and West at reduced rates.
COLYEAR'S VAN & STORAGE CO.,
Offices, 109-11 South Main st.
Phones—F2371, Main 1117.

THE L. A. VAN, TRUCK AND STORAGE CO.'S office moved to 600 S. Spring st. R. B. DUNSTON, prop. Main 115, Home F7694.

MACHINERY—
And Mechanical Arts.

FOR SALE—COMPLETE 12-INCH BYRON Jackson suction DREDGER, in first-class condition and splendid working order; cost $12,000; price now $5000. F. A. BOYCE, 213 Am. Nat'l. Bank Bldg., Los Angeles.

FOR SALE—BARNES LATHE; NEW. ADdress Z, box 201, TIMES BRANCH OFFICE.

NOTARIES PUBLIC—
Statements, Acknowledgments.

MATTHEWS & MATTHEWS.
All papers correctly drawn. Advice free. 505 DOUGLAS BLDG., cor. Third and Spring.

WHY SUFFER?
Breathe Hyomei and Kill the Loathsome Catarrh Germs.

Just as long as you have catarrh your nose will itch, your breath will be foul, you will hawk and spit, and you will do other disgusting things because you can't help yourself. The germs of catarrh have got you in their power; they are continually and persistently digging into and irritating the mucous membrane of your nose and throat. They are now making your life miserable; in time they will sap your entire system of its energy, its strength, its vigor and vitality.

If you do not kill the loathsome germs of catarrh, their desperate assaults will in time undermine your reason, rob your brain of its brilliancy and activity, and leave you not only a physical but a mental wreck.

This picture is not overdrawn; the writer has seen thousands of just such cases. He has personally experienced the demoralizing results that come from the ravishing attacks of the horrible catarrh germs, the greatest pest of civilized nations.

But there is one remedy that will kill the germs and cure catarrh, and that is Hyomei, the Australian dry air treatment. There may be other remedies, but they are not guaranteed as the leading druggists will guarantee Hyomei to cure catarrh, or money back. Don't delay this pleasant antiseptic treatment. Every day you allow these germs to exist in your system brings you nearer to complete demoralization. Your druggist will sell you a complete Hyomei outfit for only $1.00. Ask him about it. It is also guaranteed to cure bronchitis, asthma, coughs, colds and hay fever.

School Bond Election Notice.

Notice is hereby given to the qualified electors of Annandale School District of the County of Los Angeles, State of California, that in accordance with the provisions of the Political Code of the State of California, an election will be held on the 12th day of December, 1908, at Annandale Schoolhouse, in said district, between the hours of 9 o'clock a.m. and 12 noon, (during which period and between which hours the polls shall remain open,) at which election the question of issuing and selling bonds of said district to the amount of fifteen thousand dollars, for the purpose of raising money for purchasing school lots, for building two schoolhouses, for insuring the same, for supplying the same with furniture and necessary apparatus and for improving the grounds, will be voted upon.

The said bonds thereunder to be issued and sold, shall be of the denomination of one thousand dollars each, and shall bear interest at the rate of five per cent. per annum and shall be numbered from 1 to 15, consecutively, payable as follows:

Bond No. 1, one thousand dollars, to run 3 years.
Bond No. 2, one thousand dollars, to run 4 years.
Bond No. 3, one thousand dollars, to run 5 years.
Bond No. 4, one thousand dollars, to run 6 years.
Bond No. 5, one thousand dollars, to run 7 years.
Bond No. 6, one thousand dollars, to run 8 years.
Bond No. 7, one thousand dollars, to run 9 years.
Bond No. 8, one thousand dollars, to run 10 years.
Bond No. 9, one thousand dollars, to run 11 years.
Bond No. 10, one thousand dollars, to run 12 years.
Bond No. 11, one thousand dollars, to run 13 years.
Bond No. 12, one thousand dollars, to run 14 years.
Bond No. 13, one thousand dollars, to run 15 years.
Bond No. 14, one thousand dollars, to run 16 years.
Bond No. 15, one thousand dollars, to run 17 years.

That W. C. Kuykendal will act as inspector and Wm. Sheuner and Manley Bacon will act as the judges of said election, and conduct the same, said inspector and judges being competent and qualified electors of said School District.

In Witness Whereof, we have hereunto set our hands this 17th day of November, 1908.

GEO. TEEL,
J. I. CRITES,
A. EDMUNDS,
Trustees of said School District, Los Angeles County, California.

"In districts in which the number of children between five and seventeen years of age exceed 500, the polls must be opened at 8 o'clock a.m. and kept open until sundown. In other districts the polls must not be opened before 9 o'clock a.m. nor kept open less than four hours, nor later than sundown."

SEALED PROPOSALS will be received at office of Treasurer, Pacific Branch, N.H.D. V.S., Soldiers' Home, Los Angeles County, Cal., until 12 o'clock m., on dates named, and then opened, for furnishing and delivery of supplies; under Current Expenses. Subsistence, Household, Farm and Clothing, Nov. 24, 1908; Hospital and Repairs, Nov. 28, 1908; in accordance with instructions and specifications, copies of which, with blank proposals and other information, may be had upon application to E. W. Moore, Treasurer.

PHYSICIANS—
With Office and Hours.

DR. H. BOSWORTH CROCKER.
Specialist for women and rectum. 203 MERCANTILE PLACE. Hours 10 to 4. 21

FREE EXAMINATION BY SPECIALIST for WOMEN. No cure, NO PAY. 10 to 5; 7 to 8. 632 W. 6TH, Room 107. 21

DR. INEZ DECKER, 702 S. SPRING ST. Obstetrics. Hrs. 10 to 2. Saturday eve., 7 to 8.

MRS. HAUSLER, MIDWIFE, 24 YEARS' EXperience. 724 E. 21ST ST. 21730.

NURSES—
With Experience.

TRAINED NURSE WILL CARE FOR INvalids in her own home. Terms reasonable. West 748. 1342 W. 11TH ST.

DETECTIVE AGENCIES—
And Detectives.

ELMS DETECTIVE AGENCY WILL UNdertake all legitimate detective work intrusted to it by corporations, attorneys or individuals; correspondence everywhere; very best of references. Established 1897. Office WILSON BLDG., Los Angeles, Cal.

PRIVATE DETECTIVE, EXPERIENCED, personally conducts all business intrusted to him, by attorneys or individuals. Consultation free. 611 S. MAIN, room 420. F7246.

BLAIR'S DETECTIVES, 221 W. 3RD ST. A6941. Main 9165, night, A3022. East 2719.

MASSAGE.
And Other Baths.

MRS. WIDMAYER, HEALER—
Treats by magnetic and vibratory method; graduate of the Woltmer School of Healing, Nevada, Mo., 7 years of practical experience. 748 W. SEVENTH. Home 'Phone F1939.

MANICURING, SHAMPOOING, FACIAL massage, scalp treatment, by expert. Phone 62679. MRS. B. STEAN, 6944 S. Alvarado st.

MANICURING, ELECTRIC TREATMENTS, rheumatism, nervous troubles. 307 W. 3D.

MRS. MORRISON, MASSEUSE, 620 S. FLOWER ST. Home 'phone F6184 9 to 5:30.

EDUCATIONAL—
Schools, Colleges, Private Tuition.

Y.M.C.A. DAY COMMERCIAL SCHOOL.
Complete commercial, stenographic and accountancy courses taught by experts. 715-729 S. HOPE ST. 'Phones Ex. 653, Main 953.

WANTED—PUPILS IN STENOGRAPHY EVenings, from 7 to 9. Inquire 726 UNION TRUST BLDG., or phone F4839, before 6 p.m. 22

MISS A. PUERTA, GRADUATE OF SPANish Academy of City of Mexico, opens her Spanish class November 9. 1217 S. HILL.

BOILERS—
And Boiler Works.

L. A. BOILER WORKS, 'PHS. OF BOILers and tanks. Special attention to repair work. 119 REDONDO ST. Tel. M. 2357, Ho. 1838.

TOO LAZY.

PLIES FLAIL ON CHRISTIANS.

Dr. Torrey Lays on the Rod With Much Vigor.

Elucidates His Belief in the Reality of Hell.

Only Evidence Against It Is Dream of Poet.

Evangelist Torrey has now put in ten days preaching largely to professed Christians, who have packed the great tabernacle at every service, particularly in the evening.

He said nothing about it until yesterday; he had a purpose. He has preached much on the subject of prayer, and other topics designed to bring Christians up to the highest realization of their duty and into the enjoyment of their fullest privileges. He announced what he said was his most powerful sermon for last night. It was, "Hell; its Certainty, and What It Is," which led him to say some rather scorching things at the afternoon meeting, to the "lazy Christians." He called them "lazy Christians," in spite of their faithful attendance upon all the services, and their apparent earnest desire to drink in every word that he uttered, because they are ready to take everything in but slow to give any of it out, and bring no others to hear.

"I'd like to say something about the evening meeting," he began at the opening of the afternoon service. "We're having the most wonderful crowds, but they're mostly Christians; we want more unsaved people. Any of you can bring somebody who doesn't come, unless you're lame or blind."

The evangelist was interrupted at this point by blind William Baker, who, with his wife, has not missed a meeting.

"You can do it then," shouted Mr. Baker.

"Amen," responded the evangelist, and scores of other people.

Torrey then asked all those who were willing to try to bring some unsaved person to each meeting, to hold up their hands. The result, in an audience of not less than 3000 people, seemed to astonish the evangelist and brought this scathing rebuke:

THE LAZIEST LOT.

"You're a lazy lot, the laziest lot I ever saw; not twenty of you held up your hands. As I say, we are having great crowds, and you people are enjoying it; I never saw people who enjoyed it better, and we've been asked why we don't open the doors earlier and let you in. I'll tell you why. A lot of you lazy Christians would crowd up against the door and rush in as soon as it was opened and keep the sinners out. You are here feeding, feeding, and doing nothing. Wake up and do something."

There was an equally meager response to his appeal for a show of hands of those who were willing to get up daily prayer circles, of two or more people, to pray for the salvation of sinners. Dr. Torrey was plainly disappointed for a second time.

In announcing the meetings for next Sunday, he said: "The afternoon meeting will be exclusively for women, and the evening meeting will be exclusively for men; no women will be admitted to the choir. I want to say something to the men that I couldn't say if there was a woman in the house. It is something that needs to be said, and you will be glad to have me say, but it wouldn't do for you to hear it. So go home and send your husbands and sons to the meeting."

His afternoon topic was the final one on the subject of prayer, and he took his text from I John, v:14-15: "If we ask anything according to His will, He heareth us; and if we know that He hear us, whatsoever we ask, we know that we have the petitions that we desired of Him."

WANTS NO "IFS."

The evangelist explained that the promise was made only to obedient Christians, and that they would be just as certain that their prayers were answered while they prayed as at any time afterward. He objected to the too frequent use of the words: "If it is Thy will," in prayer, in cases where God has given a positive promise.

"I don't want anybody to insult me by putting 'if' in front of my promises, and I don't want you to insult God that way, either," he said.

He cited a score or more of instances in which God had positively answered prayer, in the course of his own experience, and pleaded for persistence that does not cease until the answer is received.

"Many people fail in prayer," he continued, "because when they are just on the verge of getting that for which they ask, they give up. There are two words I would like to give you today—pray through."

This was greeted by a chorus of "amen," and was followed by a brief account of the persistent prayer that led God to send him around the world on a tour of evangelism, during which time he said he saw 102,000 people profess Christ.

"There's been a good deal of praying here in Los Angeles," he went on, "but we've only had the droppings. What I want to know is if you are going to pray through, and if we don't get the revival now, I want you to keep right on praying till it comes—pray through."

"Every man and woman here who wants God to give them the spirit of prayer that will enable them to pray through, stand up, but don't stand unless you mean business."

Fully 1000 persons promptly arose at the request.

SULPHUROUS SUBJECT.

The announcement that Dr. Torrey would preach on "Hell" drew an immense audience, the people continuing to come until every available space was filled, and the doors were ordered closed.

He prefaced the sermon by general remarks concerning the unpleasant subject and why he chose it, saying that the oftener he preached upon it the more painful it became to him.

"I wish I could believe there is no hell," he said; "that is, I wish I could believe that all men would ultimately come to Christ, and hell would therefore be unnecessary. But so long as men will trample God under foot, there ough to be a hell.

"I believe in prisons, though I am sorry that men have to be locked up. But when men are as they are, it is a most beneficent plan to have a place to lock some people up. Nobody ever tried harder to believe that there is no hell than I did, but there came a time when I couldn't reconcile my belief with a true interpretation of the Bible. I couldn't twist the Bible, and there was only one thing to do: I gave up my doctrine of universal salvation.

"There is no easier way to get a reputation than by preaching universal salvation; people will soon be calling you a man of advanced scholarship if you preach hell as you find it in the Bible, men will be calling you harsh and cruel and medieval.

"I believe in it too firmly to be scared off by senseless epithets. The things that I have been most criticised for saying on this subject around the world are those things quoted directly from Jesus Christ, and the critics were so ignorant of the Bible that they never knew that Christ had said it, and thought it original with me."

"BRIDGE GONE."

Dr. Torrey presented a striking sketch of a train about to plunge over an abyss from which the bridge had been burned, and then said:

"I have been down the track; I had supposed it was bridged, but I found the bridge was gone, and I've come back up the track to stop you. This sermon has been blessed as no other sermon I have ever preached, wherever I have gone. I'm not going to tell you tonight of my speculations about hell; they'd be worth as much as other people's speculations, but I prefer to take it from the word of God. One ounce of God's word is worth ten tons of man's speculations."

He chose his text from Matthew v, 29: "And if thy right eye offend thee, pluck it out, and cast it from thee; for it is profitable for thee that one of thy members should perish, and not that thy whole body should be cast into hell."

"I take it from the revised version," said Dr. Torrey, "because it is a little more accurate to the Greek, and because some people say the revised version has done away with hell. There seems to be plenty of it in the text."

He referred to what some people have said that all scholarly preachers have given up belief in the old-fashioned orthodox hell. He told of the many degrees that have been conferred upon him in this and other countries and said he thought he had the right to lay claim to being a scholarly preacher. He then said:

"But suppose all the scholars had given up their belief in the old idea of hell—that would mean nothing. When Huss arose and Martin Luther after, there wasn't a scholar who had not given up the doctrine of justification by faith, and yet we all believe today that Luther was right and the universities wrong. I say that hell is certain, because the apostles say so, Jesus Christ says so, and God says so. The only thing against it is the dream of a poet, or the word of a philosopher. Observation and common sense teach that there is a hell. Hundreds of men and women in Los Angeles are suffering a real hell tonight. You don't get any hell from the Bible. The only thing the Bible does is to give a way out of it; you attempt to escape by closing the door.

HELL FOR CERTAIN.

"It's more certain that there is a hell than that when you lay down tonight you will get up in the morning. There is a hell. What is it? It is a place of great bodily suffering. It is the destruction of life in a lake of fire and brimstone, where they shall be tormented forever and ever.

"It is highly figurative, you say. Well, let it go at that. It will be bodily suffering, and that of the intensest kind. And there is to be a resurrection of the body, Mrs. Eddy to the contrary notwithstanding. Hell is a hospital of the incurables of the world.

"The rich man did not carry his purple and fine linen to hell with him, but he carried one thing—memory."

The evangelist closed by drawing vivid pictures of the memories of questionable deeds and misspent time men and women will carry with them into eternity.

The noon meeting for men will be continued in the Los Angeles Theater today; this afternoon in the tabernacle Dr. Torrey will speak on the Holy Spirit, and tonight on "Hell; What it is and Who Will Go There."

ROCKEFELLER IS NEXT.

Oil Magnate Will Be Examined in Suit to Dissolve the Corporation.

[ASSOCIATED PRESS NIGHT REPORT.]

NEW YORK, Nov. 17.—In expectation of hearing John D. Rockefeller as a witness for the defense in the suit of the government to dissolve the Standard Oil Company, of New Jersey, the small courtroom in the Customshouse was uncomfortably crowded today.

Testimony of a technical nature, regarding the pipe line service of the company, prevented the calling of any of the Standard Oil heads, and the spectators were disappointed.

There is a strong probability that John D. Rockefeller will take the stand tomorrow or Thursday morning.

SUGAR MEN ACTIVE.

(Continued From First Page.)

compelled to buy its sugar in Java. Porto Rico and Cuba as "the sugar trust" had the output of Louisiana and the Hawaiian Islands contracted for.

Upon being questioned by other members of the committee he said the consumers would get the benefit of the reduction in the tariff.

Mr. Spreckels claimed that those sugar manufacturers who were making sugar at 2¼ cents per pound were not appearing before the committee to give information about the cheapness of manufacturing beet sugar. He said that 25 per cent. of the sugar beets produced in this country was raised by Asiatic labor. That the American Sugar Refining Company, or his own company, needed no tariff protection, was asserted by Mr. Spreckels.

He admitted that he had bought sugar lands in Cuba as a speculation, hoping that the island would some time become annexed to the United States, and that as a result the value of those lands would be doubled.

DESERT MAY BLOSSOM.

Irrigation Scheme to Solve Question of Converting Waste Land Into Productive Acreage.

[ASSOCIATED PRESS NIGHT REPORT.]

SAN BERNARDINO, Nov. 17.—W. B. Williams of Rome, N. Y., who was appointed allotting agent to succeed Dr. Bartlett, has arrived and will begin allotting land in the Mojave Indian reservation, across the river from Needles, on the Arizona side, at once.

This work was begun under Dr. Bartlett, but was invalidated as the size of each Indian allottment has been reduced from eighty acres to fifteen.

Nearly 800 Indians are to receive allotments. The valley contains about 40,000 acres, and considerable land will be left for settlement, if the proposed irrigation system is put in. Some time ago reclamation engineers made a survey of the valley on both sides of the river and reported it a feasible irrigation project. The land was withdrawn from public entry and the small size of the allottments to be given each Indian looks favorable for the irrigation project. The land is very fertile, and with the application of water should develop into a valuable agriculture tract, as has adjoining acreage. Thus will be solved the question of peopling the desert section of California.

KENTUCKY BANK CLOSED.

Shortage of More Than $30,000 Found in Citizens' National of Monticello.

[ASSOCIATED PRESS NIGHT REPORT.]

WASHINGTON, Nov. 17.—The Comptroller of the Currency has been advised of the closing of the doors of the Citizens' National Bank of Monticello, Ky., on account of a shortage of over $30,000 in the cashier's department. The bank has a capital of $50,000, and total resources of about $194,000.

CASHIER ARRESTED.

[ASSOCIATED PRESS NIGHT REPORT.]

SOMERSET (Ky.) Nov. 17.—A sensation was caused here and in Monticello, today, by the arrest of Judge Charles McConaghy, cashier of the Citizens' National Bank at Monticello, on the charge of forgery and misappropriation of the bank's funds. McConaghy was released on bond.

It is charged that Judge McConaghy forged the names of James W. Simpson, editor of the Monticello Outlook, and of the latter's sister, to a note for $1000, and placed the amount to his own credit in the bank.

AGED CALIFORNIAN TO WED.

Rev. E. S. Williams of Saratoga, Seventy, Gets Marriage License in New York.

[ASSOCIATED PRESS NIGHT REPORT.]

NEW YORK, Nov. 17.—Rev. E. S. Williams of Saratoga, Cal., who gave his age as 70 years, today procured a license at the City Hall marriage bureau to wed Miss Helen May Fallows of this city. Miss Fallows' age is given as 45 years.

SCHOOL QUESTION.

ISLAND FRENCH RAISE STARS AND STRIPES.

[ASSOCIATED PRESS NIGHT REPORT.]

PARIS, Nov. 17.—The Temps this afternoon publishes a dispatch from St. Pierre, Miquelon, the French island off the coast of Newfoundland, saying that there has been a big manifestation in St. Pierre in favor of free schools. The movement was created by the clerical party. The people got out of hand and made their way to the house of the Governor, where they raised aloft the American flag. The police are insufficient and trouble is feared.

SCHOOL MASTER FINED.

[ASSOCIATED PRESS NIGHT REPORT.]

ST. PIERRE, Nov. 17.—The demonstration against the

BUSINESS. Barometer of the Markets—Financial—Commercial.

FINANCIAL.

OFFICE OF THE TIMES, Los Angeles, Nov. 18, 1908.

BANK CLEARINGS. Bank clearings yesterday were $1,929,291.11. For the corresponding day of 1907, $1,282,761.59; for the same day of 1906, $1,961,297.67.

Monday	$1,881,266.48
Tuesday	1,929,291.11
Total	$3,810,557.59
Same time, 1907	2,911,281.68
Same time, 1906	4,150,949.78

Following are the live quotations on general and mining securities listed on the Los Angeles Stock Exchange, ground floor, I. W. Hellman building, Fourth and Main streets, for yesterday's session of the exchange:

OIL STOCKS.

	Bid.	Asked.
Amalgamated Oil	$77.00	$100.00
Associated Oil	35.50	36.00
Brookshire Oil	....	1.70
Central	.90½	.93½
Columbia	1.01	1.05
Continental	.20½	.25
Elk Consolidated Oil Co.	....	.09
Fullerton Oil	.49	.70
Globe	....	.13¾
Mexican Petroleum	121.00	126.00
Olinda Oil Co.	.19	....
Perseus Oil Co.	....	.40
Pinal Oil Co.	....	12.00
Union	84.50	85.25
Union Provident Co.	83.50	84.25
United Petroleum	85.25	86.00
Western Union	70.00	....

BANK STOCKS.

	Bid.	Asked.
American National	$112.50	$124.00
American Savings Bank	125.00	158.00
Broadway Bank & Trust	130.00	....
California Savings Bank	....	132.50
Central National Bank	141.00	....
Citizens' National	220.00	235.00
Commercial National	125.00	150.00
Farmers' & Mer. Nat'l	290.00	300.00
First National	400.00	425.00
German-American Savings	291.00	300.00
Merchants' National	425.00	....
National Bank of Cal.	163.00	167.00
National Bank of Com.	....	119.50
Security Savings Bank	290.00	300.00
The Southern Trust Co.	64.00	70.00

BONDS. (Prices include accrued interest.)

	Bid.	Asked.
Associated Oil Co.	86¼	86¾
California Pacific Railway	95	100
Corona City Water Co.	....	96
Corona Power & W. Co.	....	95
Cucamonga Water Co.	....	100
Edison Electric Co., 1s R.	....	99
Ed. Electric Co., old issue	100	....
Home Telephone Co.	83½	90
L. A. Pac. 1st Con. Mtgs.	101	105
L. A. Railway Co.	105	110
L. A. Traction Co. 6s	104	109
L. A. Traction Co. 5s	100	105
Mission Trans. & R. Co.	93½	....
Mt. Lowe Railway	....	90
Pacific Electric Ry. Co.	....	103
Pacific Light & Power Co.	90	94
Pasadena H. T. & T. Co.	72	80
Riverside H. T. & T. Co.	....	67½
Riverside L. & P. Co.	....	....
S. Monica H. T. & T. Co.	....	90
San Diego H. T. & T. Co.	64	....
Temescal Water Co.	96	100
United Elec. G. & P. Co.	96	....
Union Transportation Co.	90	91¼
U. S. L. D. T. & T. Co.	....	75
Visalia Water Co.	....	100
Whittier H. T. & T. Co.	....	90

INDUSTRIAL AND PUBLIC UTILITIES.

	Bid.	Asked.
California Hospital	$60.00	....
Edison Electric pfd.	79.00	$81.00
Edison Electric com.	59.25	61.00
Home Telephone pfd.	56.75	65.00
Home Telephone com.	10.00	12.50
L. A. Athletic Club	....	10.00
L. A. Brewing Co.	....	125.00
L. A. Investment Co.	2.35	2.85
Occidental Life Ins. Co.	....	130.00
Fed. Mutual Life Ins. Co.	202.00	....
Pasadena H. T. & T. Co.	....	37.00
Riverside H. T. & T. Co.	....	40.00
San Diego H. T. & T. Co.	....	37.00
S. Monica B. H. T. pfd.	....	40.00
Seaside Water Co.	65.00	75.00
Title G. & Trust Co. pfd.	187.00	200.00
Title I. & Trust Co. pfd.	133.00	160.00
Title I. & Trust Co. com.	735.00	160.00
Title I. & Trust, Ser. C.	136.00	160.00
U. S. L. D. T. & T. pfd.	40.00	45.00
Union Trust Co.	....	44.00
Whittier H. T. & T. Co.	....	90.00

SALES: Two $1000 bonds Associated Oil Co. at 86¼; 10 Associated Oil at 35.75; 10 do. at 35.00, S. 10; 6 Home Telephone preferred at 50.50.

MINING STOCKS.

CALIFORNIA.

	Bid.	Asked.
Greenwater District—		
Clark Copper Co.	.10	.14
Furnace Creek Copper	.12	....
South Furnace Creek	....	.03
Miscellaneous—		
California Hills M. Co.	.08½	.13
Consolidated Mines Co.	.03	.03¼

NEVADA.

	Bid.	Asked.
Johnnie District, Nye county—		
Johnnie Con. G. M. Co.	.02	.02¼
Searchlight District—		
Quartette	....	10.50
Searchlight Parallel	.05½	.06

SALES: 1000 Searchlight Parallel at 6; 2000 do. at 6@6½, B. 60; 6000 Consolidated Mines at 3¼@3½; 2000 California Hills at 8@8½; 5000 Johnnie Consolidated at 2¼.

THE MARKETS.

LOCAL PRODUCE MARKET.

Opposites are the rule on the market at present. Business yesterday morning, compared of that of the previous day was almost dead—just enough to move the most perishable fruits at reductions. Actual quotations were unchanged in most commodities on the list. There was a good deal of small trading on the Produce Exchange. One of the late arrivals on the street was the chayote, a salad squash which looks very much like a pear. The vegetable sold at 75 cents a dozen.

There were good offerings of case-count eggs, and the price was fractionally lower on the sales, which totaled 40 cases. April storage selects were plentiful, according to the offerings. Prices held up well under these, and bids were too low to move any of the stock. Receipts were 74 cases.

Cheese receipts were 2234 pounds. Northern fresh again advanced and the top price was fixed at 16½ cents a pound. Domestic Swiss also went up a cent.

Butter arrivals were 19,308 pounds. Two cases of creamery firsts were sold and there were fair offerings of creamery extras and cooking butter. Prices all held firm.

Potato receipts were 1525 sacks. Among these were some good receipts of Oregon spuds, which are holding a high rank for quality. Few tubers were offered.

Bean arrivals were 1246 sacks. Fifty bags of lima beans, No. 2 grade, were sold on 'change at current figures. There were good offerings of all of the other varieties.

Twenty bags of sweet potatoes sold on 'change. Arrivals were 260 sacks. There were a few breaks on the product in the open market.

Arrivals of apples were 12,909 boxes. There was a decided feeling of weakness in Bellefleurs and prices were lowered a trifle in order to move the stock more rapidly. Jonathan and Spitzenbergen apples, on the other hand, advanced on account of the large demand, and the not too large supply. Other apples were unchanged in value and moved slowly.

Peaches were plentiful, all of them being storehouse stock, which is coming out regularly and in good quantities. The peaches are holding firm at 75 to 85 cents a box. Pears are moving well.

Berries were all fractionally lower owing to the slight call for them. Straws averaged about 4 cents; raspberries, 7 cents; blackberries 7 cents, and guavas sold at 3 cents. Cranberries, which were received in large shipments yesterday, advanced to $13 per barrel, high as they were at any time last season.

Linseed oil went up 2 cents, the second advance in two weeks. It is selling well and this is the only explanation given for the rise. Boiled brings 62 cents now, while raw brings 60 cents.

Prices Current.

EGGS — Fresh California ranch, candled, selected, 50@53; fresh ranch, local, case count, 47; eastern, fresh, 38@42; eastern, storage, 28@30.

BUTTER—Creamery, extras, 72½ per 2-lb. roll; creamery, firsts, 62½@65; dairy butter, 50; cooking, 24 per lb.; eastern, extras, 62½ per 2-lb. square.

CHEESE—Cal. Anchor, 17; Cal. Y. A., 19; northern, fresh, 16@16½; eastern, daisies, 17½@18; Longhorns, 16½@17; N. Y. twins, 17; singles, 16; hand, 17; Dom. Swiss, 17@18; Imp., 28; Limburger, 18; cheddars, 17; brick cream, 18; Dom. block, 18; Roquefort, 42; Edam, 20@30, per case, 8.75@9.00; Tulare, 14@15; Sierra, 1.10 per box; German Breakfast, 1.10 per box; Neufchatel, 1.20 per box; Camembert, 1.20 per box; Schlosskase, 1.00 per box; Canada cream, 95@1.00 per box.

BEANS—Pinks, No. 1, 3.25@3.50; Lady Washington, No. 1, 4.40@4.50; small white, No. 1, 4.25@4.50; Limas, No. 1, 4.75@5.00; American lentils, 9.00; black eye, 3.50; Garvanzas, 3.00@3.50; Bayou beans, 3.50@4.00.

DRIED FRUITS — Apples, evaporated, 7½; blackberries, 50 1-lb. cartons, 12@13. Citron, fancy, 10-lb. boxes, 12½@13. Currants, imp., fancy, bulk, recleaned, 10; fancy, 50 1-lb. pkgs., 10½; fancy, 50 ¾-lb. packages, 8½. Dates, imported, Fards, fancy, 60s, 6½@7; Fards, fancy, 12s, 8½@9. Figs, new per box, 50 ½-lb. bricks, 1.85@2.00; White, 10 1-lb. bricks, 1.10; White, loose, 50-lb. boxes, fancy, 3½; Black, loose, 25s, 1.25 per box. Nectarines, per lb., fancy, 25s, 9@10. Peaches, fancy, Muirs, 25s, 7½@8; choice, 50s, 6½@7½; choice, sacks, 6; fancy peeled, 25s, 20. Pears, fancy, 25s, 9@10. Peels, lemon or orange, 10s, 13. Plums, prunes, fancy San Jose, 40-50, 7; 50-60, 6½; 60-70, 6; 70-80, 25s, 5½; 80-90, pitted, 25s, 14; 25s, 5; 90-100, 25s, 4½. (When packed in 50-lb. boxes, ¼c less; in 5-lb. boxes, 2c extra; in 10-lb. boxes, 1½c extra.) Apricots, fancy, 9@10; choice, 8½@9. Pears, 9. Plums, 8@9.

RAISINS—Per box, layers, 2-crown, 1.25; 3-crown, 20-lb. boxes, 1.45; clusters, 4-crown, 20-lb. boxes, 2.40@2.50; clusters, 4-crown, 20-lb. boxes, 1.75; clusters, 5-crown, 5-lb. boxes, 65@75; clusters, 6-crown, 20-lb. boxes, 2.75@3.25; loose Muscatels per lb., 2-crown, 50-lb. boxes, 5@6; 3-crown, 50-lb. boxes, 5½@6½; 4-crown, 50-lb. boxes, 6@7; Seedless Sultanas, 50-lb. boxes, unbleached, 5; bleached, 7@8; Thompson's Bleached, fancy, 50s, 10; Thompson's Bleached, fancy, 50 1-lb., 11@12; seeded, fancy, 36 1-lb., 8@9; fancy, 50 1-lb., 8@9.

NUTS—New, almonds, fancy IXL, 14; almonds, fancy, paper-shell, 15; almonds, choice, softshell, 13; assorted nuts, 25-lb. boxes, 15@16; Brazils, large, new crop, 15@16; filberts, large, new crop, 14@15; pecans, 16@18; peanuts, eastern, "Sun," raw, 8; peanuts, eastern, "Sun," roasted, 9; peanuts, Japs, fancy, raw, 7@7½; peanuts, Japs, fancy, roasted, 8@9; pinenuts, 14@15; walnuts, No. 1, softshell, 14; walnuts, No. 2, softshell, 10; walnuts, black, 7@10; cocoanuts, 90 per doz.; popcorn, 4.50@5.00; chestnuts, 10@12.

HONEY — Comb honey, water white, 1-lb. frames, 14@15; light amber, 12½@14; white, 13@14; extracted, light amber, 6@6½; water white, 7½@8; white, 7@7½; beeswax, 30 per lb.

CITRUS FRUITS — Navels, Yuma, 5.00, fancy pack; Valencia oranges, fancy pack, 2.25@2.50; seconds, 1.75@2.00; lemons, fancy packed, 2.50@3.00; choice lemons, 1.75@2.25; unpacked stock, 1.00@1.50; grapefruit, seedless, 3.50; seedling grapefruit, 2.50@3.00; Limes, small, 75@85 per 100; Tangerines, 2.00 per box.

FRESH FRUITS—Apples, Ben Caps, 75@90; Northern Spies, 75@1.00; Bellefleurs, 4½-tier, 65@75; 4-tier, 75@85; Red Pearmains, 90@1.00; Kings, 90@1.00; Spitzbergens, 2.00; California Jonathans, 2.50; Astrakhans, 85; Baldwins, 1.00@1.15; Hoovers, 1.15@1.25; Ganos, 1.50@1.60; pineapples, 6½@7½ lb.; bananas, 3½@4½ lb., cantaloupes, 1.50@1.75; Casabas, 1.75@2.00 doz.; Santa Claus melons, 1.75@2.00 crate; Yellow Clings, 80@90; White Health, 85@1.00; Salways, 80@90; black figs, 85@95; white figs, 75@85; plums, Hungarian prunes, 1.00@1.25; Kelsey, 75; grapes, Muscats, 80; Malagas, 75@1.00; Black Moroccos, 85@95; Black Hamburgs, 85@1.00; Tokays, 1.00; Cornichons, 75@1.00; Missions, 65; Champagne, 75@1.00; pears, Bartletts, 2.00 per pear box; pomegranates, 90@1.25 per box; persimmons, 5@7 per lb.

BERRIES — Strawberries 4@6; raspberries, 7@8; blackberries, 7@8; huckleberries, 4@5; guavas, 2@3; cranberries, 13.00 per bbl.

ONIONS AND CHILI—Evaporated chili, 11; sun-dried chili, 11; ground chili, 7½; Mexican black, 90. Onions, Yellow Danverz, 1.00@1.25 per cwt.; Australian Browns, 1.00@1.25; Crystal Wax, 1.00@1.25; Lompoc Browns, 1.25; garlic, 6@8 per lb.

POTATOES—Yellow sweet potatoes, 1.25@1.35; white sweets, 1.00; red sweets, 1.00; potatoes, Burbanks, 1.50; Highlands, 1.00@1.25; Salinas, 1.75@1.90; Oregons, 1.50@1.75; Lompocs, 1.50@1.65.

GREEN VEGETABLES — Beets, 25; carrots, 25; parsley, 20@25 per doz.; spearmint, 25 per doz.; turnips, 25; oyster plant, 25; peas, 6@7; radishes, 15@20 per doz.; watercress, 25@50 per doz.; cabbage, green, 1.75@2.00 per sack; red, 2@3 per lb.; green onions, 15@20 per doz.; leeks, 40@50 per doz.; lettuce, common, 65@90 per crate; parsnips, 25 per doz.; tomatoes, 15@25 per box; yellow tomatoes, 35@45 per box; pie pumpkins, 2@3; cultivated mushrooms, 3.00@3.25 per basket; artichokes, 1.00 per doz.; wax beans, 3@4; green string beans, 3½@4 per lb.; green Lima beans, 4½@5 per lb.; red chili peppers, 6@8 per lb.; green chili peppers, 20@25 per box; bell peppers, 25 per box; celery, 1.75@2.50 per crate; celery root, 40@60 per doz.; rhubarb, 1.00@1.25 per box; crooked neck squash, 25@50 per box; Hubbard squash, 1 per lb.; cream squash, 40@50; cauliflower, 40@65 per doz.; horseradish, 12@15 per lb.; dill, 20@25 per lb.; chives, 1.00@1.25 per doz.; asparagus, 20@25 per doz.; eggplant, 3@5 per lb.; okra, 7@9 per lb.; cucumbers, 1.00@1.10 per box; pickles, 1.50@2.00; green corn, 40@45 per box; Brussels sprouts, 10 per lb.

POULTRY—Dealers buy, live weight: Old roosters, 8; stags, 8; hens, 12@14 per lb.; ducks, 12@13; geese, 11@12; turkeys, 19@20; squab pigeons, 1.25@1.75 per doz.; fryers, 17@18; broilers, 17@18.

LIVE STOCK—(Furnished by Hauser Packing Co.) Beef grass-fed steers, 3¼@3½; heifers, 2¾@3; hay-fed steers, 3¾@4; hay-fed heifers, 3@3¼; calves, 4@4½; mutton, wethers, 3.00@3.50 per head; ewes, 2.75@3.00; lambs, 1.00; lambs, milk-fed, 3.25; hogs, 150 to 200 lbs., weighed and delivered, 6½; hogs, 200 to 300 lbs., 6.

BEEF—Steers, No. 1, per lb., 6¾; second, 6½; third, 6¼@6½; heifers, 6; hind quarters, 8½; fore quarters, 5; loins of beef, No. 1, 11; ribs of beef, No. 1, 9; chucks, 4½@4¾; plates, 4; round and rumps, 7¾; beef tenderloins, 25; square beef clods, 10; shoulder clods, 10; beef shanks, 3; flank rumps, 7½; flank steaks, 10; beef rolls, 10; boned beef trimming, 7; beef tongues, 10; ox tails, 5; lambs' tongues, per doz., 30; beef hearts, each, 10; beef livers, each, 30; kidney suet, per lb., 6; kidneys, each, 5; sweetbreads, 25; brains, 10; hides, 5½; heads, 2.50.

MUTTON—Dressed mutton, ewes per lb., 8½; dressed mutton, wether, 9; dressed mutton, yearlings, 9½; milk lambs, 10; sheep, 3.00@4.00.

VEAL—Calves, 100 to 200 lbs., 9½@10½; hides, 75-100, 8½; hind quarters, 11; fore quarters, 6; heads (frozen,) 35 each; feet (frozen,) 5 each; livers, 25 each.

PORK — Dressed hogs, per lb., head on, 9; dressed hogs, head off, 10; trimmed hogs, 11; pork loins, 12; fresh picnics, 8½; pork shoulders, 9½; pork butts, 11½; fresh hams, 12; bellies, fresh, 13; pork trimmings, 10; frozen pork spare ribs, 6; fresh pork spare ribs, 7½; pork tenderloins, 20; back fat, 10½; cleaned pigs' feet, each, 3½; tongues (pickled, sweet or fresh,) 10; cleaned hogs' heads, per lb., 5½; plain cooked tripe, per lb., 4½; hog plucks, each, 7; pork kidneys, per doz., 15; pig tails, per lb., 4; neck bones, per lb., 4½; livers, each, 5; hearts, each, 2.

BACON—Winchester 10-lb. bacon, 17¾; Winchester, 6-8-lb. bacon, 18¾; 12 Ave., 17¼; Empire, 19¼; 49'er, 16@17; Premium, 22; Atlas bacon, 16½@17½; Gold Band, 19½; Diamond C, 22½; Helmet bacon, 15½; Orange Blossom bacon, 14; Sunlight bacon, 6-8 avg., 20¼; Rex Breakfast bacon, 8-10 avg., 18¾; Rex Breakfast bacon, 10-12 avg., 18¼; Rex bacon, 6-8 avg., 20¼; Regal bacon, 17¾; Helmet bacon, 6-10 avg., 17½; Helmet, 6-8 avg., 18¼; White Label bacon, 8 to 10 lbs., 18¼; Armour's Star Wide bacon, 4 to 6 lbs., 23½; Armour's Wide bacon, 6-8 avg., 20½; wide bacon, 8-10 avg., 19¾; Special bacon, 17; Western bacon, 10-12 lbs. avg., 15½.

DRY SALTED MEATS — Dry salt narrow bellies, 11¾; dry salt clear bellies, 16-20 avg., 12¼; dry salt backs, 13¼; short clear backs, 12¼; dried beef, insides, 25; dried beef, outsides, 17; beef knuckles, 21; medium bacon, 14@14¾; bacon strips, 12¼; bacon backs, 14¼.

PICKLED GOODS—Honey-comb tripe, half-bbls., 3.60; honey-comb tripe, keg, 1.85; honey-comb tripe, kits, 95; spiced pigs' feet, half-bbls., 4.80; spiced pigs' feet, keg, 2.60; spiced pigs' feet, kits, 1.25; pickled lambs' tongues, kits, 2.00; pigs' tongues, spiced, kits, 2.00.

HAMS — Per lb., Rex, 16¼; Rex skinned hams, 18½; Diamond C, 17¾; Diamond C skinned hams, 19; boiled boneless Rex hams, 23¼; Regal, 16; mild-cured hams, 16½; plain hams, 14; Winchester, small, 10 to 12 avg., 16; Winchester hams, avg., 15¾; Premium, 10 to 13 avg., 17¼; Winchester picnics, 10½; Winchester boiled hams, 22½; Winchester skinned hams, 16½; Gold Band, 16; California hams, 11; Premium skinned hams, 17¾; Atlas hams, 14½; minced ham, 13; Cylinder boiled hams, 23; Premium boiled hams, 23; Oxford boiled hams, 15½; Star boiled hams, 24¼; Star hams, 10-12 avg., 18¼; Armour's Star hams, 14-16 avg., 18; Star hams, 12-14 avg., 18¼; Helmet hams, 16½; Star skinned hams, 18½; Armour's Shield hams, 14-16 avg., 17; Shield picnics, 10; Shield hams, 16-18 avg., 17; Shield boiled hams, 26; Ashland hams, 8 avg., 14½; Jefferson hams, 25; Western hams, 16¾.

BARRELED MEATS—Rumps (bone in,) bbls., 9.00; half-bbls., 5.50; rumps (bone out,) bbls., 12.50; half-bbls., 6.75; plate beef, bbls., 9.00; half-bbls., 5.00; rolled plate (boneless,) bbls., 12.00; half-bbls., 6.50; Sunderland pork, bbls., 14.25; half-bbls., 7.25; family pork, bbls., 26.00; half-bbls., 13.50; fancy pig pork (narrow,) bbls., 25.00; half-bbls., 13.00; fancy pig pork (wide,) bbls., 29.00; half-bbls., 15.00; S. P. spare ribs, 10.00 bbl.; half-bbls., 5.25.

PURE LARD—Tierces, per bbl., 13¼; cases, 17¼; 10-lb. cans, 11; leaf lard, 13; Rex pure lard, 12¾; Premium lard, 14½; Silver Leaf lard, 13; Jewel Compound, 8½; Crescent lard, 12; back fat, 9¾; Yellow Cotosuet, 9; White Cotosuet, 9¼; Mission lard, 10¾; Star lard, 14; Armour's Compound lard, western, 7¾; Compound lard, eastern, 8; Diamond C kettle lard, 14¼; White Ribbon, 8¾; basis Suetene, 9@9¼; vegetable lard, 10½; K. C. lard, 12¾; Armour's Shield lard, 12, Armour's Simon Pure lard, 15; Armour's Vegetole, 10; Fairbanks White Cottolene, 1 case, 7.25; 5 cases, 7.15; 10 cases, 7.10; 25 cases, 7.00; Bakers' Cottolene, 1 tierce, 9¾; 2 tierces, 9½; 5 tierces, 9¼; Fairbanks Snow White lard, tierce basis, 9¼.

SAUSAGE — Bologna, per lb., 7½; bologna, paraffined, per lb., 8; blood sausage, 8½; liver sausage, 7½; Diamond "C" sausage, links and bulk, 12½; head cheese, 8½; fresh pork sausage, links, 10; fresh pork sausage, bulk, 10; Spanish pork sausage, 11; Wiener sausage, 8½; Frankfurt sausage, 8½; New England ham sausage, 11½; minced sausage, in sacks, 12; Douglas style sausage, in sacks, 17; German Salami, 28; Milan Salami, 28; Mortadella, 25; Gothear, 25; Star Summer, 24; Aries, 25; Cervelat, 24.

SALT—Western, handled through L. A. jobbers; Princess salt, cartons, 20 5s, per case, 1.75; 150-lb. bales, Crown brand, all-sized packets, per bale, 2.60; Worthington Daily, 50s, per ton, 13.50; 100, per ton, 14.50; 224, per ton, 13.50; Crown or Gran. Dairy, 50s, 15.00; 100s, 14.00; Rock and half-ground, 50s, 14.00; 100s, 13.00; granulated and ¾-ground, 100s, 13.00; granulated and ¾-ground, large, per ton, 12.50; ice-cream and evaporated, sheep, 50s, per ton, 14.00; 100s, per ton, 13.00; hide and ice-cream, No. 2, per ton, 13.50; lump, stock, imported, per ton 21.35. Special prices in car lots.

SUGAR—Prices are based on sacks. Bbls., add 10c; ½-bbls., 25c, and boxes, 50c per 100 lbs. All prices are net cash, less 25c cwt., 15 days. Beet gran., 6.15; Standard cane, 6.25; Standard berry, 6.25; Cube A, crushed or fine crushed, 6.50; Candy gran., 6.45; Powdered, 6.45; C. & H. Confectioners' A, 6.35; Western Con. A, 6.35; Magnolia A, 5.95; Extra C or B, 5.85; Golden C, 5.75; D, 5.65; Bowles 6x powdered, 30-lb. boxes, 8.20; Bowles 6x powdered, ½-bbls., 7.45; Bowles 6x powdered, bbls., 7.80; Bowles Bros. Bar, bbls., 7.80; Bowles Bros. Bar, ½-bbls., 8.05; Bowles Bros. Bar, 30-lb. tins, 9.65; Bowles Bros. Bar, 30-lb. boxes, wood, 8.50; Palace Bar, 25-lb. tins, 9.90; Dominos, 11.10.

FAMILY FLOUR—Local patents, A1 flour, per bbl., 5.75; Globe flour, 6.15; Select California white wheat: Silver Star flour, 5.40; XXX flour, 4.65; Capitol flour, 5.65; A1 bakers' flour, 5.25; Aurora, 5.25; Mikado, 4.85; Trophy, 4.65; Crown flour, 4.40.

CALIFORNIA AND EASTERN FLOURS—Kansas, 6.15; Mayflower, 4.65; Eclipse, 4.65.

FLOUR—	In boxes.	5-lb. S'ks.	10-lb. S'ks.	25-lb. S'ks.	50-lb. S'ks.
Perf. Pat. Pastry	....	....	$3.10	....	....
Buckwheat flour	....	$3.70	3.50	$3.45	$3.40
Graham flour	....	....	3.00	2.95	2.90
Rye flour or meal	....	....	3.60	3.55	3.50
Cornmeal, W. & Y.	....	....	2.95	2.90	2.85
Oatmeal, ground	....	4.35	4.35	4.30	4.25
Oatmeal, Steel Cut.	....	5.70	5.50	5.45	5.40
small	....	4.20	4.00	3.95	3.90
Cracked wheat	....	3.80	3.60	3.55	3.50
Entire wheat flour	....	....	3.10	3.05	3.00
Pearl barley	....	....	5.50	5.45	5.40
Split peas, green	....	5.85	5.65	5.60	5.55
Split peas, yellow	....	5.70	5.50	5.45	5.40
Gluten flour	....	4.15	3.95	3.90	3.85
Hominy, large or Farina	....	3.80	3.60	3.55	3.50
Nutrina Gem	$3.50	4.00	3.80	3.75	3.70

Rolled wheat in barrels, net weight 125 lbs., per sack ... 4.20

BUCKWHEAT FLOUR—Pure, 100-lb sacks 4.45; new process, 4.25; mixed, 4.00.

GRAIN AND FEED — Wheat, per 100 lbs., 1.90; wheat, No. 1, 1.95; wheat, cracked, 2.00; corn, 1.80; corn, Sm. Y., 1.70; cracked corn, 1.85; feed meal, 2.00; bran, heavy, 1.65; rolled barley, 1.60; linseed oilcake meal, 1.85; cottonseed meal, 1.25; cocoanut cake, 1.25; shorts, 1.80; oats, white Oregon, 1.90; oats, red, seed, California, 2.25; eastern Kaffir corn, 1.55@1.75; K. & P. corn, 1.85; cocoanut meal, 1.35.

	1s.	25.	50.	100.
Excelsior Chick Food	$3.35	$3.30	$3.25	$3.00
" Fattening Food	3.35	3.30	3.25	1.90
" Egg Food	.75	....	....	1.35
" Moulting Food	....	....	....	1.55
" Chick Food, 20 5-lb. pkgs., per case	....	....	....	2.25

POPCORN—Rice, shelled, fancy, western, per lb., 5; new ear corn, 4.00@4.50 per 100 lbs.

HAY—No. 1 barley hay, 18.00@20.00; No. 2, 14.00@16.00; No. 1 wheat hay, 20.00; No. 2, 15.00@16.00; No. 1 plain oat hay, 21.00@22.00; No. 2, 16.00@18.00; northern alfalfa, 15.00@16.00; local, 16.00@17.00.

Local Petroleum Prices.

LINSEED OIL—Boiled, in barrels, 62; raw, in barrels, 60; in cases, 6c higher.

TURPENTINE—In cases, 63; in barrels, 58.

Quotations on petroleum products, f. o. b. tank cars, Los Angeles:

GASOLINE AND DISTILLATE—Red Crown gasoline, bulk, 15c per gal.; do., cases, 22c per gal.; No. 2 engine distillate, bulk 7½c per gal.; No. 1 distillate, 8½ per gal.; V. M. & P. naphtha, barrels, 13; cases, 20.

FUEL OIL—75@90 per bbl.

ILLUMINATING OILS — Water white, per gal., in barrels, 10; in tank wagons, 10; Pearl, in cases, 17½ per gal.; Astral, cases, 17½; Eocene, cases, 20½ per gal.; Elaine, cases, 20½; Star, 17½ per gal.

ORANGES AND LEMONS.

DAILY CITRUS REPORT OF EASTERN MARKET.

[BY DIRECT WIRE TO THE TIMES.]

NEW YORK, Nov. 17.—[Exclusive Dispatch.] One car Valencias, one car navels, three cars lemons sold. Market strong on Valencias, with good demand. Lemons steady. Weather clear, favorable.

VALENCIAS.

	Average.
Old Mission, fy, C. C. Chapman	$1.45
Old Mission, ch, C. C. Chapman	1.10
Golden Eagle, sd, C. C. Chapman	4.35

NAVELS.

Cobbler, or, Shoemaker, Jr.	$2.80

LEMONS.

Pet, S. A. Ft. Ex.	$3.90
Quail, O. K. Ft. Ex.	3.95
Coronet, fy, San Diego Ft. Co.	2.30
Mission Bells, ch, or, A. B. Chapman	2.00

Boston Market.

BOSTON, Nov. 17.—[Exclusive Dispatch.] One car sold, one car on track. The market is doing better. Weather cold.

LEMONS.

Pet, S. A. Ft. Ex., San Dimas	$4.15

Citrus Fruit Shipments.

Monday, November 16, 17 cars, 3 cars oranges, 14 cars lemons. Total shipments to date this season, 223 cars, 39 cars oranges, 184 cars lemons. Total to same date last season, 331 cars, 148 cars oranges, 183 cars lemons.

DEMAND GOOD, SALES FEW.

Smallest Volume of Trading on Los Angeles Stock Exchange Since Friday—Bonds Handled.

There was less business done on the Los Angeles Stock Exchange yesterday than on any day since Friday. There was demand manifested for the better class of securities, and, in most instances, prices were fairly well maintained, but floor trading was very light.

There was a great deal of interest in the bond list, and two $1000 bonds of the Associated Oil Company were sold at 86¾. The price was a fraction higher than the final bid of the preceding session. The close was at 86¼@86¾, off ¼ and ¼ point, respectively.

Associated Oil broke again, the stock selling at 35.75, regular, and at 35.00, seller ten days. Only 20 shares changed hands. The close was at 35.50@36.00, off ¼ and ½ point in each quotation. The stock dropped to sales at 35.50 on the San Francisco market, where heavy trading was carried on.

There was good demand for the Union Oil issues. Union closed with a ½-point advance in the bid, at 84.50@85.25. There was no trading on the exchange, but active off-board business was reported.

Brookshire was offered at 1.70, 10 points lower than the asked price of the preceding session. Columbia was wanted, but there were no sales. It closed at 90½@93½, up ¼ point in the bid. Central closed unchanged, at 1.01@1.05. Continental was 1½ points higher in the bid, at 20½@25, and the asked price showed a 1-point advance.

There was some inquiry for Home preferred and sales of six shares were made at 50.50. The final bid was 50.75. The stock is not offered at less than 55.00. Common closed at 10.00@12.50, off ½ point in the asked price.

The Edison stocks were about as usual, and in good demand.

There were few important changes in the bank stocks, and no trading was reported.

On the mining call trading was confined to the cheaper issues. Searchlight Parallel sold at 6, regular, and at 6@6½, buyer sixty days; Consolidated Mines, at 3¼@3½, regular; California dropped to sales at 8@8¼, and closed at 8½@12, after sales of 4000 shares. Johnnie Consolidated was handled, to the amount of 5000 shares, at 2¼.

Little attention was paid to Clark Copper, which closed at 10@14. It is reported on good authority that the negotiations for a new property have fallen because the owners have advanced their price. The engineer's report on the proposition was favorable.

SOMEWHAT DEMORALIZED.

Mining Market Opens Weak, but Improves Later—Quantity of California Hills Offered.

The market on the Los Angeles-Nevada Mining Exchange was somewhat demoralized during the early call yesterday, the effect possibly of the suspension proceedings of the preceding day, but it improved slightly on the informal. Brokers feel that better conditions will obtain before the week ends.

As a result of Foreman's releasing all the California Hills stocks held in the clearing-house on buyer contracts, a considerable amount of this issue was offered in the morning. Sales were registered as low as 7, ranging down to that figure from a high level of 11½. There was trading at 9¼@9½ on the informal call, when 7000 shares changed hands. There was a better demand for the stock in the afternoon, and the buying seemed to be coming from all sides again. The mine is said to show values of from 12 to 15 cents a share.

Combination Fraction sold up to 1.35 on the early session, and at 1.36@1.37, during the informal, a total of 400 shares changing hands during the afternoon. The close was at 1.37@1.38, showing a gain of 3 and 2 points, respectively.

Florence was in demand, and sold at 4.30@4.32½, closing at 4.40@4.47½, up 22½ points in the bid.

Consolidated was quoted at 6.75@6.90 on the informal, but none was sold. The bid was 5 points above Monday's market, and the asked price 12½ points higher. Jumbo Extension went at 32 on the informal, and closed without a bid. Rawhide Coalition was a trader at 73, and Daisy was quoted at 98, without a bid.

There was trading in Adams at 4; Crown Point Globe at 7; First National Gold and Silver at 15½; Parallel at 5½; Grandma at 5¼, and Johnnie Consolidated at 2¼.

LOS ANGELES-NEVADA EXCHANGE QUOTATIONS.

The closing quotations on the Nevada mining stocks, made yesterday on the Los Angeles-Nevada Mining Stock Exchange, ground floor of the H. W. Hellman Building, Fourth and Spring streets, together with the regular call sales and the sales of the afternoon informal session, were as follows:

NEVADA—GOLDFIELD DISTRICT.

Mines—	Bid.	Asked.
Combination Fraction	$1.27	$1.28
Daisy	....	.98
Florence	4.40	4.42½
Florence L. & M.	.01¼	.02
Gold Bar	.16	....
Goldfield Con. Mines	6.75	6.90
Great Bend	.24	....
Jumbo Extension	....	.32
Preferred Prospects—		
Baby Florence	.04½	.05¾
Blue Bull	.12	....
Booth	.24	.35
Columbia Mountain	....	.19½
Diamondfield Triangle	.04	.05
Grandma	.05¼	....
Mohawk Ledge	.04½	.05½
Oro	.13	....
Red Hills	.22	.23½
Red Top Extension	.07	.08½
Yellow Tiger	.11½	....
Prospects—		
Adams	.03½	.04½
Black Butte Extension	.02	....
Blue Bell	.05	.05½
Dixie	.01	.01½
Empire	.03	....
Eureka	.01	.01½
Great Bend Annex	.07	....
Milltown Fraction	.01¼	....

TONOPAH DISTRICT.

Mines—	Bid.	Asked.
Montana	....	.75

BULLFROG DISTRICT.

Mines—	Bid.	Asked.
Bonnie Clare	.09½	....
Prospects—		
*Lige Harris	4.50	9.00

JOHNNIE DISTRICT.

	Bid.	Asked.
Johnnie Consolidated	.02¼	.02½
Johnnie M. & M.	....	.22

OTHER DISTRICTS.

	Bid.	Asked.
Clark Copper	.13¼	.15
First Nat'l Gold & Copper	.15½	....
Hermosa	.02¼	.03
Parallel	.05¼	.05¾
Crown Point Globe	.07	....
Standard No. 1	.05	....
Orange Blossom	.25	....
Lower Cal. Dredging	....	.20

CALIFORNIA.

	Bid.	Asked.
California Hills	.09½	....
Consolidated Mines Co.	.03	.03¼

OIL STOCKS.

	Bid.	Asked.
Associated Oil	35.50	36.00
Columbia	.99	....
Olinda	.18½	....

*Per thousand shares.

SALES—Morning call: 1000 Adams at 4; 5000 Crown Point Globe at 7; 11,000 California Hills at 11½; 100 Combination Fraction at 1.35; 200 Florence at 4.30@4.32½; 3000 First National Gold and Silver at 15½.

SALES—Afternoon call: 3000 Parallel at 5½; 500 Fraction at 1.36@1.37; 500 Jumbo Extension at 32; 1000 Grandma at 5¼; 500 Rawhide Coalition at 72; 2000 Johnnie Consolidated at 2¼; 7000 California Hills at 9¼@9½.

Metal Market

SILVER. NEW YORK, Nov. 17.—Bar silver, 50⅝.

LEAD. NEW YORK, Nov. 17.—Lead dull at 4.35 to 4.40.

COPPER. NEW YORK, Nov. 17.—Copper dull. Lake, 14.25 to 14.50; electrolytic, 14.12½ to 14.25; casting 14.00 to 14.12½.

SAN FRANCISCO LIST.

MARKET CLOSES VERY STRONG.

MINING LEADERS LOOK HIGHER ON EASTERN ORDERS.

Predicted That Florence May Go to Five Dollars in Fortnight—All Rawhides in Demand and Some New Ones on Board—New York More Interested.

[Special service to The Times by B. F. Taylor, Citizens' National Bank Bldg. Member Los Angeles-Nevada Mining Exchange.]

SAN FRANCISCO, Nov. 17.—The general tone of the mining market at the close was very strong. Goldfield Consolidated, Combination Fraction and Florence were in demand and look higher on good eastern buying orders. Florence sold to $4.50, and the impression prevails tonight, that it is likely to go to $5.00 in the next few weeks, as there seems to be very little of the stock available.

All the Rawhides were in demand, and the market is broadening in these issues. Some new ones came on the board today, which showed a good deal of life and strength. Rawhide Coalition continued to be the leader, and sold up to 72 cents. Royal Tiger, which is looked upon as a good prospect was in demand at 4 cents.

The New York curb showed more interest in the Nevadas today than for some weeks past, with Goldfield Con. Florence and Fraction the features. At the close tonight Nat Boas said: "I advise the purchase of Goldfield Consolidated, Florence and Fraction for a good turn." Consolidated was up 10 points over the opening, Florence, 10; Fraction, 2½, while Daisy lost a point. More interest was noted in the Bullfrogs on the report of the building of a ten-stamp mill on the Mayflower and the resumption of work on the Montgomery Mountain. Compared with last night's close, Consolidated is up 7½ points, Florence 17½, Daisy off 1, Great Bend 1, Jumbo X 1, Fraction up 2½, with practically no change in the balance of the list. Montana Tonopah showed a little strength with reasonably large transactions on the formal call.

Following are the closing bid and ask prices with sales on the formal call:

	Bid.	Asked.	Sales.
Tonopah District—			
Belmont	$1.12½	$1.15	300
Jim Butler	.22	.23	....
Midway	.27	.28	200
McNamara	.51	.53	....
Tonopah Extension	.55	....	200
West End	....	.49	....
North Star	....	.08	....
Rescue Con.	.05	.06	....
Montana	.71	....	....
Manhattan District—			
Manhattan Con.	.05	.07	....
Manhattan Dexter	.04	.06	....
Mustang Mountain	.03	....	....
Seyler Humphrey	.01	....	....
Thanksgiving	.05	....	2,000
Stray Dog	.04	....	....
Goldfield District—			
Adams	.03	.05	....
Atlanta	.22	.23	....
Booth	.34	.35	1,000
Blue Bull	.12	.13	....
Blue Bell	.04	.05	....
Black Butte Ex.	....	.03	....
C. O. D.	.35	....	....
Black Butte Bonanza	....	.03	....
Columbia Mountain	.18	.19	1,000
Conqueror	.05	.06	....
Combination Fraction	1.37½	1.40	....
Crackerjack	.06	.07	2,000
Daisy	.96	.97	....
Diamondfield Triangle	.04	.05	....
Diamondfield	.14	.15	....
Dixie	.01	.02	....
Empire	.01	....	....
Florence	4.45	4.50	200
Florence Ex.	.12	.13	....
Goldfield Con.	6.85	6.87½	210
Goldfield Kewanas	.76	.78	....
Great Bend	.24	.26	1,000
Great Bend Annex	.07	....	....
Grandma	.04	.05	....
Jumbo Extension	.30	.32	....
Lone Star	.08	.09	....
Lou Dillon	.01	.02	....
Milltown Fraction	.01	.02	....
Nevada Goldfield	.03	.05	....
Oro	.13	.14	....
Portland	....	.07	....
Red Top Ex.	.07	.08	5,000
Red Hills	.22	.23	....
Sandstorm	.21	.22	1,000
St. Ives	....	.23	....
Silver Pick	.12	.13	....
Yellow Rose	....	.02	....
Yellow Tiger	.12	.13	....
Bullfrog District—			
Bullfrog Mining	....	.04	....
Bullfrog Nat'l Bank	.04	.05	....
Bonnie Clare	.07	....	....
Golden Scepter	.01	.02	....
Gold Bar	.03	.04	....
Homestake	.14	.15	....
Lige Harris	....	.01	....
Mont. Shos. Ex.	....	.01	....
Montgomery Mt.	.10	.11	....
Mayflower Con.	.08	.09	2,000
Original Bullfrog	.01	.02	....
Tramp Con.	.15	.17	....
Yankee Girl	....	.02	....
Bullfrog Alliance	.00½	.01	....
Other Districts—			
Fairview Eagle's Nest	....	.06	....
Rawhide Queen	....	.65	....
Nevada Hills	1.50	1.55	....
Pittsburgh Silver Peak	.91	.92	500
Round Mountain	.98	....	....
Coalition	.71	.73	2,000

COMSTOCK QUOTATIONS.

SAN FRANCISCO CLOSING PRICES.

[Special service to The Times by B. F. Taylor, Citizens' National Bank Bldg. Member Los Angeles-Nevada Mining Exchange.]

SAN FRANCISCO, Nov. 17.—Following were the opening and closing quotations in the leading Comstock mining stocks today:

Stock—	Open Bid.	Open Asked.	Close Bid.	Close Asked.
Ophir	1.85	1.87½	1.85	1.90
Mexican	.77	.78	.75	.76
Gould & Curry	....	.15	....	.16
Con. Virginia	.59	.60	.58	.60
Hale & Norcross	.41	.43	.41	.42
Belcher	.27	....	.27	....
Sierra Nevada	.33	.34	.33	.34
Union	.28	.29	.28	.29

NEVADA STOCKS.

NEW YORK CURB QUOTATIONS.

[Special Service to The Times by B. F. Taylor, Citizens' National Bank building. Member Los Angeles-Nevada Mining Exchange.]

NEW YORK, Nov. 17.—The following are the opening and closing quotations on the New York curb on the leading Nevada issues:

Stock—	Open Bid.	Open Asked.	Close Bid.	Close Asked.
Goldfield Con.	6.75	6.81¼	6.87½	7.00
Florence	4.31¼	4.37½	4.50	4.56¼
Combination Fraction	1.35	1.37	1.39	1.40
Daisy	.98	1.00	.97	.98
Booth	.31	.34	.31	.34
Atlanta	.22	.24	.22	.24
Red Hills	.22	.24	.22	.24
Silver Pick	.12	.13	.12	.13
Great Bend	.35	.37	.35	.37
Belmont	1.15	1.20	1.15	1.20
MacNamara	.51	.54	.51	.54
Jim Butler	.21	.23	.21	.23
Tonopah	6.87½	7.12½	6.87½	7.12½
Tonopah Ex.	.58	.61	.58	.61
West End	.48	.53	.48	.53
Tramp	.15½	.16	.15½	.16
Pitts. Silver Peak	.93	.97	.93	.97
Shoshone	.93¾	1.06¼	.93¾	1.06¼
Montana	.70	....	.70	....
Nevada Hills	1.50	....	1.52½	....
Greenwater	.06	.07	.06	.07
Furnace Creek	.16	.18	.16	.18
Yukon	....	....	4.12½	4.25

SALT LAKE MINES.

CLOSING QUOTATIONS.

[Special service to The Times by B. F. Taylor, Citizens' National Bank Bldg. Member Los Angeles-Nevada Mining Exchange.]

SALT LAKE CITY, Nov. 17.—Following are the closing quotations on the leading mining stocks listed here: Beck, 88@89; Colorado, 3.37½@3.45; Cols. Cons., 1.67½@1.75; Grand, 3.35@3.45; Mammoth, 1.90 b; M. V., 2.60@2.65; Ohio Cop., 5.10 bid; Nev. Hills, 1.55@1.60; Silver King, 4.15@4.25; Utah Mining, 1.40 bid; Vic., 1.95@2.10; I. B., 2.47½@2.50.

SHARES AND MONEY.

PRICE MOVEMENT NOT CONSISTENT.

SHOW OF STRENGTH MADE IN SUCCESSIVE ADVANCES.

Market Suggests Artificial Support at Some Points to Facilitate Selling at Others — Excess of Caution Makes Speculation Less Animated. Traffic Officials in Conference.

[ASSOCIATED PRESS NIGHT REPORT.]

NEW YORK, Nov. 17.—The character of today's stock market was much the same as that of yesterday. The current of the price movement was not consistent at any time during the day. The show of strength, which was considerable, was made up of successive advances of individual stocks or groups of stocks. Those successive advances were always concurrent with a sagging tendency in other stocks, some of which had been conspicuously strong earlier in the day. A market of this kind suggests artificial support at some points to facilitate selling at other points. The decreased animation of the speculation was attributed in a general way to an excess of caution and to the extensive rise already achieved, which has reduced the rate of the income yield on everything traded in. Conferences of traffic officials to discuss proposed freight advances also affected these stocks. There was a movement of general influence in the Harriman and the Hill groups. Union Pacific, as usual, absorbed a large proportion of the day's total dealings. Its rise to 183 5-8 carried it through the highest price touched during 1907, which was 183 in January. Today's price has been equaled only in the excited speculation in the stock following the advance in its dividend rate from 6 to 10 per cent., which carried the quotation up to 195 3-8; September 4, 1906. Its rise today, in which Southern Pacific kept it company, was accompanied by revised rumors of a pending financial plan involving the distribution of assets or increased dividends. The executive committees of the two roads met during the day but adjourned with an announcement of only routine business transacted. United States Steel had alternate periods of heaviness and strength. This was true of practically the entire list, but with extreme irregularity throughout the day. Bonds were strong; total sales, par value, $6,938,000. United States bonds were unchanged on call.

Closing Stocks—Actual Sales.

	Sales.	High-est.	Low-est.	Closing bid.
Amalgamated Copper	25,300	86¾	85¾	85⅞
Am. Car & Foundry	2,300	47	46	46¾
Am. C. & F. pfd	200	107	107	108¾
American Cotton Oil	900	38	35	35½
Am. Hide & L. pfd	200	23	23	23
Am. Ice Securities	4,600	28	26¾	27¼
American Linseed	400	13¼	12¾	12¾
American Locomotive	4,500	57	56	56½
Am. Locomotive pfd	400	109¼	109¼	109½
Am. Smelting & Ref	21,900	96¾	95¾	95¾
Am. S. & R. pfd	400	107¾	107¼	107
Am. Sugar Refining	6,500	133¾	132¼	133¼
Am. Tobacco pfd	500	93	92¾	92¼
American Woolen	600	31½	31¼	31¼
Anaconda Mining Co	4,400	52¼	51½	51¾
Atchison	9,500	96¾	95¾	96¾
Atchison pfd	200	99¾	98¾	99
Atlantic Coast Line	700	107	106	106
Baltimore & Ohio	20,300	109¾	108¾	108¾
B. & O. pfd	....	....	....	90
Brooklyn Rapid Transit	15,500	56¼	55¼	55¾
Canadian Pacific	2,100	178¾	178¼	178¼
Central Leather	1,100	30	29	28¾
Central Leather pfd	400	100	99¾	99¾
Central of New Jersey	....	....	....	210
Chesapeake & Ohio	1,000	47¼	46	46¼
Chicago Great Western	16,800	14¾	12¼	13¼
Chicago & N. W.	4,000	173¼	171¾	172¾
Chicago, M. & St. Paul	29,100	149¾	148¾	143¼
C., C., C. & St. Louis	1,300	68¼	67¾	66¼
Colorado Fuel & Iron	3,800	40¼	39¾	39¾
Colorado & Southern	1,000	46	45¾	45⅞
Consolidated Gas	9,800	151⅞	150¾	150¾
Corn Products	100	19	19	19
Delaware & Hudson	1,200	177¾	177	177
Denver & Rio Grande	600	34	33¾	33⅞
D. & R. G. pfd	200	77	76	76
Distillers' Securities	1,400	35	34	34¼
Erie	10,500	35¼	34¼	34¾
Erie 1st pfd	1,400	49¼	48¾	48½
Erie 2nd pfd	500	39¾	39¼	39¼
General Electric	1,100	156¼	155¼	155
Great Northern pfd	1,800	141¾	140¾	140¾
Great North. Ore Ctfs	10,200	75	74	74
Illinois Central	5,900	149¾	148¼	148¾
Interborough-Met	18,400	14¾	13¾	14¼
Interborough-Met. pfd	6,100	37	35¼	35¾
International Paper	300	12¾	12¼	12
Int'l Paper pfd	300	58¾	58	58
International Pump	1,200	33	32¼	32¾
Iowa Central	200	30¾	30	30
Kansas City Southern	1,100	30¾	30	29¾
K. C. Southern pfd	100	65	65	64
Louisville & Nashville	3,700	118¼	116¾	118¼
Minn. & St. Louis	2,300	52	51¼	50¾
M. St. P. & S. Ste. M.	1,100	134¾	132¼	132
Missouri Pacific	18,700	64¼	62½	63
Missouri, Kan. & Texas	6,200	36¾	35¾	36
M., K. & T. pfd	1,400	70	69¾	69¾
National Lead	7,500	85¾	84¼	84¾
New York Central	42,200	117¾	115	116¼
N. Y., Ontario & W.	5,200	44¾	44	44¾
Norfolk & Western	2,900	83¾	83	83
North American	600	73¼	73	73
Northern Pacific	44,000	156¾	155¼	156¼
Pacific Mail	3,300	32¼	31¾	31¾
Pennsylvania	13,600	130¼	129¾	130¼
People's Gas	5,200	101¾	100¼	101¼
P., C., C. & St. Louis	200	87	....	82@87
Pressed Steel Car	1,000	40¼	....	40¾
Rock Island Co. pfd	17,200	51¼	50¼	50¾
St. L. & S. F. 2nd pfd	1,700	34¾	33½	34¼
St. Louis, S. W. pfd	1,400	53¼	53	52½
Sloss Sheffield S. & I.	200	81¾	80¾	81
Southern Pacific	52,400	118¾	117¾	118
Southern Pacific pfd	1,000	120¾	120¼	120¼
Southern Railway	2,000	26	25¾	25¾
Southern Railway pfd	700	60¼	60	59¾
Tennessee Copper	13,600	50¼	49¾	50¼
Texas & Pacific	5,200	33	32¼	32¾
Toledo, St. L. & W.	400	37¾	37¼	36¼
T., St. L. & W. pfd	1,200	61	60¼	60
Union Pacific	186,500	183¾	182¼	183¼
Union Pacific pfd	1,200	98	97	96¼
United States Rubber	200	38	36	35¼
U. S. Rubber 1st pfd	....	....	....	102
United States Steel	142,900	58¼	57¼	57¾
U. S. Steel pfd	3,100	114	113¼	113¾
Utah Copper	2,200	49	48¼	48¼
Va. Carolina Chemical	3,500	39¼	38	39¼
Wabash	1,000	15	14¾	14¾
Wabash pfd	8,200	34¾	33¾	34¾
Westinghouse Electric	8,600	94	91½	91¾
Western Union	1,700	65¼	64¼	65
Wheeling & Lake Erie	1,000	11¾	11¼	11¼
Wisconsin Central	1,300	29¼	29	29

Total sales for day, 1,102,000.

Boston Copper Market.

[By private wire to E. F. Hutton & Co., bankers and brokers. Members New York Stock Exchange, No. 112 West Third street.]

BOSTON, Nov. 17.—The consolidation of Franklin and Rhode Island has caused much favorable comment, and both stocks have been well bought. The whole copper list is very dull, and narrow, but will do better soon, and Franklin and Rhode Island should be leaders. Copper range was well bought yesterday in a quiet way, and closed with a gain of half a point. The dividend of $1.00 by Calumet and Arizona was not as large as expected, and scattered selling made a five-point break. The North Butte dividend of $1.00 had no effect. Have patience and keep long of the coppers, and you will make no mistake. The brass rolling mills are doing new business faster than they can handle it now.

The market in Boston was strong. There was fairly heavy realizing at the opening, but it was well taken and the market looks like having another spurt soon.

Following were the closing quotations today:

	Bid.	Asked.
Ahmeek	120	122
East Butte	8¼	8½
Raven	95	100
Superior & Pittsburgh	19	19¼
American Pneumatic	7¼	7½
Shoe Machinery	59½	60
Allouez	38	40
Arnold	....	75
Butte Coalition	27	27¼
Centennial	34½	35½
Daly West	10½	11
Granby	....	108
Mercury	55	60
Mohawk	69¾	70
North Butte	87¾	88
Osceola	123	124
Quincy	....	96½
Shannon	18¼	18½
United Copper	14¾	15
Victoria	4¼	4½
Wyandotte	2½	2¾
Lasalle	13¾	14
U. S. Mining pfd.	46½	47
Boston & Albany	222	....
Boston & M.	131½	133
Black Mountain	4	4¼
Gas	1	1¼
Hancock	9	9¼
Helvetia	3¾	4
Butte & London	48	55
Dominion Copper	1	1 1-16
Giroux	4¼	4½
Nevada-Utah	3¼	3½
A. P. pfd.	18½	19
S. M. pfd.	29	29¾
United Leather	1¾	2
Arcadian	5	5¼
Atlantic	18¼	19
Calumet & Arizona	120	121
Con. Mercur	39	40
Elm	2¼	2½
Greene Cananea	11¼	11½
Mexican	5½	5¾
Parrott	28½	29
Rhode Island	5¼	5½
Tamarack	80	85
Oil	29¾	30
Winona	6¾	7
Amalgamated Copper	88	88¼
Boston Con.	16¾	17
Swift	104¼	104½
Lake	16½	17
Miami	12¾	13¼
Ray	6¾	7
K. C.	....	8¾
Superior & Boston	14	14¼
Com. Ely	8½	8¾
Globe	7½	8
Nipissing	11¼	11½
Superior Copper	29¾	29¾
Apex	6¼	6½
Massachusetts	7	7¼
United Fruit	131¼	132
Adventure	8¼	8½
Arizona Commercial	28¾	29
Bingham	23¾	23¼
Cal. Hecla	680	690
Copper Range	81¼	82
Franklin	17¼	17½
Massachusetts Gas	56¼	57
Mass. Gas pfd.	86	87
Michigan	14¼	15
Nevada	20¼	20½
Old Dominion	58	58½
Phoenix	....	1
Santa Fe	2¼	2½
Trinity	18¾	19
Utah Con.	46	47
Wolverine	152	154
Zinc	27¼	27½
Isle Royale	23	23¼
U. S. Mining	46	46¼
Utah Copper	48¼	48½
Newhouse	6¾	7
Yukon	4¼	4½

New York Bond Market.

[By Private Wire to E. F. Hutton & Co. Bankers and Brokers, Members New York Stock Exchange, No. 112 West Third street.]

NEW YORK, Nov. 17. — Following is the range of quotations today:

	Bid.	Asked.
U. S. 2s reg.	103¼	104
U. S. 2s coup.	104	....
U. S. 3s reg.	100¼	101¼
U. S. 3s coup.	100¼	101¼
U. S. 3s, small	100	....
U. S. 4s reg. (new)	120¼	121
U. S. 4s coup. (new)	121	....
Panama 2s reg.	102¾	103
District of Columbia	110	....
Jap. 4½s, 1st Ser.	90¼	90¾
Jap. 4½s, 2nd Ser.	89½	90
Japanese 4s	80	80½
U. W., common	33½	34
U. W., preferred	47	50
Paper	95¾	95¾
Southern Pacific Col. 4s	92	94
Southern Railway 5s	105	105¼
Wabash 1st 5s	109¼	110¼
Dolores	7½	8
Pennsylvania 3½s, 1912	97¾	98
Pennsylvania 3½s, 1915	95¾	96
Atchison Gen. 4s	99½	100¼
Union Pacific 1st 4s	103	103¼
N. P. prior lien 4s	103	103¼
N. Y. Central 3½s	93¼	93¾
Atchison Conv. 4s	103	103¼
Del. & Hudson Conv. 4s	102¾	103
Reading Gen. 4s	99	100
Baltimore & Ohio 4s	99¾	100¼
B. & O. prior lien 3½s	94	94¼
N. Y. Central 4½s	111¼	111¾
Union Pacific Conv. 4s	105¾	105¾
Third Avenue 5s	105	107½
N. Y. Central 4½s (new)	111¼	111¾
Pennsylvania	110¼	110¾
C. F. I.	78	78¼
Subway	23	24
Western Pacific	86¼	86¾
Un. Rys. St. L. 4s	82	83
St. L. & S. F. Ref. 4s	77¾	78¼
Nor. & W. Con. 4s	90	....
Met. St. Ry. Ny. Ref. 4s	62	....
C. R. I. & P. 1st Ref. 4s	87¼	88
Interboro-Met. 4½s	75¾	76¼
Atl. Coast (L. & N.) Col. 4s	85¾	86
Or. R. R. & Nav. 4s	100¼	....
O. S. L. Ref. Gold 4s	95¼	95¾
Erie 1st Con. P. L. 4s	86	....
Central Pacific 1st 4s	97¾	98
Atl. Coast Line Con. 4s	95¼	96
L. & N. Uni. 4s	100	101
C. B. & Q. Joint 4s	98¼	98¾
Reading Gen. 4s	99¾	100
C. & O. Gen. 4½s	103	103¼

Boston Stocks and Bonds.

BOSTON, Nov. 17.—Closing prices.

Money—		A. A. Chem. pfd.	94
Call loans	2@3	Am. Pneu. Tube	7¼
Time loans	3½@4½	Am. Sugar	132¾
Bonds—		Am. Sugar pfd.	130¼
Atchison Adj. 4s	*91¼	Am. Tel. & Tel.	131⅞
Atchison 4s	99¼	Am. Woolen	31
Railroads—		Am. Woolen pfd.	94¾
Atchison	96¼	Dom. I. & S.	19¾
Atchison pfd	98¾	Ed. Electric Illu.	245
Boston & A.	*222	Gen. Electric	155¼
Boston & Maine	131½	Mass. Electric	11
Boston Elevated	125½	Mass. Elec. pfd.	56¼
Fitchburg pfd	*129	Mass. Gas	56½
N. Y. N. H. & H.	159	United Fruit	131½
Union Pacific	183¼	U. Shoe Mach.	59¾
		U. Shoe M. pfd.	29
Miscellaneous—		U. S. Steel	57¾
Am. Arge. Chem.	31¾	U. S. Steel pfd.	113¼

*Bid.

New York Money Market.

NEW YORK, Nov. 17.—Money on call easier, 1½@2 per cent.; ruling rate, 1¾ per cent.

OUR NOVEMBER LIST OF
Corporation and Municipal
BONDS
Is now ready for distribution and will be mailed on application
N. W. HALSEY & CO., Bankers,
424 California Street, San Francisco,
New York, Chicago, Philadelphia,
Southern California Representative
UNION TRUST BUILDING, Los Angeles

BUY Sapphire Oil Stock BOOST Your Income
PROPERTIES—160 acres proved oil land in Kern River field; perpetual lease near Naples, Santa Barbara County.
DIRECTORS—C. A. Canfield, William Lacy, W. E. Watson, Carl Leonardt, J. S. Schirm.
CAPITALIZATION—$1,500,000, in shares of $1 each; no promotion stock. No salaries paid officers or directors.
STOCK 50 CENTS A SHARE.
The Sapphire Oil Company
Telephones—A3584; Main 5296.

Bartlett Music Co.

APOLLO PLAYER PIANO J.B. Brown Music Co. 645 South Broadway

Joseph
Member Los Angeles
Investment
I Solicit Your Account

WM. R. STAATS
105-7 West 4th St.
Los Angeles
Municipal and
BONDS
DIVIDEND PAYING
STOCKS

COLUMBIA TRUST COMP
311 West Third St.
A Clean, Efficient Banking House

MONEY WANTED
—ON—
HOME PREFERRED
A. H. CONGER
SUITE 319 WILCOX

Hotel Alexandria.
Los Angeles.
J. C. WILSON
Member
New York Stock Exchange
Chicago Board of Trade
The Stock & Bond Exchange
PRIVATE WIRE

R. B. DICKINSON
Stocks and Bonds
High class dividend
Members of L. A. Stock
Established, 1888.

OUR FOUR PER CENT
SAVINGS CERTIFICATES
MORE CONVENIENT THAN BOOKS. SEND FOR
BANK OF LOS ANGELES
4TH AND SPRING

SAILED—TUESDAY, NOV. 17.
No departures today.
IN PORT—TUESDAY, NOV. 17.
Yosemite at pier No. 1.
Steamer Fair Oaks, at pier No. 2.
Steamer Brooklyn, at pier No. 2.
TO ARRIVE.
WEDNESDAY, Nov. 18—Steamship Santa Rosa, from San Diego, via San Pedro.
FRIDAY, Nov. 20—Steamship Queen, from San Francisco, via Santa Barbara.
SUNDAY, Nov. 22—Steamship Queen for San Diego, via San Pedro.
MONDAY, Nov. 23—Steamship Santa Rosa, from San Francisco, via Santa Barbara.
WEDNESDAY, Nov. 25—Steamship Santa Rosa, from San Francisco, via Santa Barbara.
FRIDAY, Nov. 27—Steamship Queen, for San Diego, via San Pedro.
SUNDAY, Nov. 29—Steamship Queen, for San Francisco, via Santa Barbara.
MONDAY, Nov. 30—Steamship Santa Rosa, for San Diego, via San Pedro.
SAILING FOR REDONDO.
Steamship Queen, from San Francisco, via Santa Barbara.
Steamship Santa Rosa, from San Diego, via San Pedro.
Steamer Newsboy, from Tacoma.
Steamer Mandalay, from Crescent City.
Barge Roderick Dhu, from San Francisco, in tow of tug Navigator.
Steamer Tahoe, from Gray's Harbor.
Steamer Wellesley, from Eureka.
Steamer C. S. Holmes, from Everett.

Movement of "Mosquito Fleet."
ARRIVED—TUESDAY, NOV. 17.
Sloops Heilbrtha, Ruby, Dawn, Ina and Martha, from the fishing banks, with 1200 pounds of fish for local and Los Angeles wholesalers.
SAILED.
The above sloops for the fishing banks.

Notes.
The steamers Fair Oaks and Brooklyn arrived from the North today with lumber cargoes for local wholesalers, the former from Gray's Harbor and the latter from Cason.
SAN FRANCISCO, Nov. 17.—Arrived: Steamer Westover, from San Diego; steamer Whittier, from San Pedro. Sailed: Steamer James S. Higgins, for San Pedro.

GENERAL EASTERN.

WHEAT TAKES SHARP UPTURN.

ACTIVITY AND STRENGTH DURING FINAL HOUR.

Greatest Rise Takes Place in May Delivery—Leading Bull Installs Line Sold Out Previous Day—Demands at European Grain Centers Have Bearing on Upward Trend.

[ASSOCIATED PRESS NIGHT REPORT.]

CHICAGO, Nov. 17.—Activity and strength marked trading in the wheat pit during the final hour of the session following the period of dullness and depression. At the same time prices advanced 1⅞ to 2 cents from the low point of the day. The greatest rise was in the May delivery. The sharp upturn was due principally to the installing by a leading bull of a line of wheat sold out yesterday. Several bullish features in the news gossip developed in the mean time to further stimulate demand, the chief one of these being a report of a well-known foreign crop statistician which claimed that a further reduction of approximately 22,000,000 bushels would have to be made in the estimate of this year's yield of wheat in Argentina. Another important factor was a revival in export. Winnipeg reported an improved export call, also. Demands at the principal European grain centers was responsible for much of the bullish sentiment. Closing prices on December were at 1.07⅝@1.04, and May, 1.06⅝.

Corn was weak during the early part of the day, but later became firm. The cash grain at the sample tables was steady to ¼ lower. The market closed firm, at an advance of ¼, compared with the previous close. Final quotations on December were at 67¼ and on May at 61⅝.

Trade in oats was comparatively dull and sentiment early in the session was bearish. During the last part of the day a much better demand developed. The market closed firm, with prices up ¼ to ⅝@⅝, with December at 47⅝@48⅝, and May at 51¼@51⅝.

Provisions were weak at the start, but became strong late in the session, owing to the upturn in grain. At the close, prices were 10@15 cents higher.

Cash quotations were as follows: Flour was steady; No. 2 spring wheat, 1.02@1.07; No. 3, 99@1.06; No. 2 red, 1.03@1.04⅝; No. 3 corn, 67@67½; No. 2 yellow, 67@67½; No. 2 oats, 46½; No. 3 white, 49½@50½; No. 2 rye, 71; good feeding barley, 78; fair to choice malting, 80@1.01; No. 1 northwestern flaxseed, 1.46; prime timothy seed, 3.85; clover, contract grades, 9.35; short ribs, sides (loose) 5.75@5.75; mess pork, per bbl., 14.50@14.62½; lard, per 100 lbs., 8.82½; short clear sides (boxed), 8.50@8.75.

Grain Movements.

Articles—	Receipts.	Shipments.
Flour, barrels	214,100	12,700
Wheat, bushels	51,000	21,800
Corn, "	295,200	204,400
Oats, "	410,500	224,000
Rye, "	4,000	2,000
Barley, "	128,100	13,300

Chicago Dairy Market.

CHICAGO, Nov. 17.—On the Produce Exchange today the butter market was firm; creamery, 22@25½; dairy, 19½@25; eggs, steady at mark, cases included, 27@28; firsts, 25½; prime firsts, 27; cheese, steady, 13½@15½.

Grain and Provisions.

By Private Wire to E. F. Hutton & Co., Bankers and Brokers, Members New York Stock Exchange, No. 112 West Third street.]

CHICAGO, Nov. 17. — Following is range of quotations today:

	Open.	High.	Low.	Close.
Wheat—				
December	105⅝	104	103⅝	103⅝
December (old)	....	....	....	1.04⅝
May	107	108⅝	106⅝	1.06⅞
July	101¼	102⅝	101	102⅝
Corn—				
December	67⅝	68	67¼	*67⅝
May	62⅝	63⅝	62¼	*62⅝
July	61⅜	62⅛	61⅜	*62⅛
November	....	....	....	56⅝
Oats—				
December	49⅝	49¾	49¼	*49⅝
May	50⅝	51⅛	50⅜	51⅛
July	....	....	....	*48⅝
Pork—				
May	16.05	16.12	16.10	16.12
January	15.00	15.17	15.00	*16.17
Lard—				
May	9.25	9.42	9.25	9.42
January	9.12	9.27	9.10	9.27
November	....	....	....	10.30
Short Ribs—				
May	8.82	8.97	8.82	8.97
January	8.37	8.50	8.37	*8.50

*Bid. **Asked. !Nominal.

Chicago Live Stock Market.

CHICAGO, Nov. 17.—Cattle receipts about 7000; market weak to 10 lower; beeves, 3.25@7.40; Texans, 2.60@4.40; western, 3.15@5.90; stockers and feeders, 2.80@4.60; cows and heifers, 1.50@5.10; canners, 1.50@2.75. Hogs, receipts 35,000; market 5 lower; light, 5.05@5.75; mixed, 5.20@5.90; heavy, 5.20@5.70; rough, 5.20@5.40; good to choice heavy, 5.40@5.70; pigs, 3.75@5.00; bulk of sales, 5.50@5.75. Sheep receipts about 20,000; market weak to 10 cents lower; natives, 2.40@4.40; western, 2.40@4.40; yearlings, 4.00@4.75; lambs, 3.75@6.00; western, 3.75@6.00.

New York Cotton Market.

By Private Wire to E. F. Hutton & Co., Bankers and Brokers, Members New York Stock Exchange, No. 112 West Third street.]

NEW YORK, Nov. 17.—The local market opened steady, two points down to three points up. Trading was quite active, and large. Wall street was a good buyer of distant months, and spot interests bought the new. There is said to be a good sized long interest in December by people who are prepared to take up all the cotton delivered to them on December. At any rate there is a great deal of manipulation going on in all the near-by months. While there is talk of an increase in local stock it does not come. The next Ginners' issue Saturday at the opening. Trade looks for it to show around 10,000,000 bales ginned to November 14. This will compare with 7,311,000 bales on the same date last year, and 8,567,218 bales two years ago. We believe the market is a purchase on all soft spots.

Cotton was uniformly steady all day, and bear hammering failed to make even a dent in prices. Trade news was buoyant with yarns advancing sharply in the last few days on immense business. The movement is at last falling off. The revision committee meets tomorrow, but no important changes are expected.

Greene says: "The feeling here on the whole is very bullish and I think too much so for the good of the market. There seems to be a large amount of March for sale around nine cents, whenever the market gets there."

C. B. & Co. says: "We think conditions favor much higher prices."

J. S. Bache & Co. says: "We still advise the purchase of cotton, basing our views on improving business conditions throughout the country, the improved contract on the local exchange, and the disparity between our future and southern markets."

Hill says: "Liverpool was a little easier than expected, probably due to overnight offerings from America. It will not, however, have any influence one way or another on American markets, the trend of which will sympathize more clearly with the conditions in the dry goods and in speculative markets. The growing confidence in the solidity of these better times will prevent any serious decline in prices, until cotton can itself begin to assert its own strength through the medium of a smaller movement, which when contracted with the enormous taking will give it plenty of backbone."

Following is range of quotations today:

Option—	Open.	High.	Low.	Close.
January	8.76	9.07	8.76	8.99@9.00
February	....	....	....	8.99@9.01
March	8.92	9.09	8.90	9.08@9.09
May	9.12	9.34	9.10	9.32@9.33
June	....	....	....	9.39@9.40
July	8.78	8.98	8.78	8.96@8.97
August	8.71	8.91	8.71	8.89@8.90
September	8.51	8.71	8.51	8.69@8.70
November	....	....	....	9.17@9.20
December	8.16	8.35	8.01	8.30@8.32

Liverpool Cotton Market.

[By Private Wire to E. F. Hutton & Co., Bankers and Brokers, Members New York Stock Exchange, No. 112 West Third street.]

LIVERPOOL, Nov. 17.—Spot cotton was in moderate demand, with prices easier. Sales were estimated at 10,000 bales, of which 900 were for speculation and export. Receipts totaled 10,000 bales, of which 23,100 were American cotton. American middlings were quoted at 5.02. Futures opened steady, and closed 1 to 1½ points lower. Spots closed at 1 points lower.

New York Cotton Market.

NEW YORK, Nov. 17.—Cotton futures opened steady, at a decline of 1 point on December, but generally 3@3 points higher, and closed very steady at a net advance of 1 point on October and 8@9 points on other months. Close: November, 8.11; December, 8.30; January, 8.05; February and March, 8.06; May, 8.24; June and July, 8.35; August, 8.36; September, 8.18. Spot closed quiet, 30 points higher; middling uplands, 9.45; gulf, 9.70; no sales.

New York Coffee Market.

NEW YORK, Nov. 17.—Coffee futures closed steady not unchanged to five powers. Sales were reported of 60,000 bags including November, 5.85; December, 5.90; January, 5.95; March and May, 6.15; September, 6.12½@6.20; October, 6.20. Spot coffee quiet; No. 7 Rio, 6 3-4; No. 4 Santos, 7 7-8. Mild coffee dull; Cordova, 9 1-4@12½.

New York General Markets.

NEW YORK, Nov. 16.—Wheat—Spot, firm. The close was 1¼@1⅝ higher; December closed 1.10⅛; May closed 1.12⅝. Hops steady. Pacific Coast, 1908 crop, 30@31. Rubber firm. Wool steady. Petroleum steady. Sugar—Raw, steady; fair refining, 3.44; centrifugal, 96 test, 3.94; molasses sugar, 3.19; refined, steady.

St. Louis Wool Market.

ST. LOUIS, Nov. 17.—Wool firm; medium grades combing and clothing, 17@21; light fine, 14@20½; heavy fine, 11@12; tub washed, 26@27.

Liverpool Wheat Market.

LIVERPOOL, Nov. 17.—Close, wheat, December, 7s. 11½d; March, 7s. 9 1-8d; May, 7s. 8½d. Weather fine.

Portland Wheat Market.

PORTLAND (Or.) Nov. 17.—Wheat—Club, 99; blue stem, 1.01; Turkey red, 1.01; red Russian, 1.01; valley, 1.01.

New York Dairy Market.

NEW YORK, Nov. 17.—Butter and eggs unchanged. Cheese steady, unchanged.

SAN FRANCISCO MARKETS.

FRUIT, GRAIN AND PRODUCE.

[ASSOCIATED PRESS NIGHT REPORT.]

SAN FRANCISCO, Nov. 17.—Fruits—Fancy apples, 1.25; common, 40.

Berries—Strawberries, 4.00@8.00; raspberries, 5.00@7.00; cranberries, 3.50@13.00.

Grapes—Isabella, 1.00@1.25; Muscat, 60@85.

Pears—Common, 40; fancy, 1.25.

Pomegranates, 75@1.00; persimmons, 50@1.00; quinces, 60@75.

Oranges—Navels, 2.00@2.00; Valencia, 2.50@4.00; Mexican limes, 5.00@6.00.

Lemons—Common, 1.00@1.50; fancy, 1.50@2.00; good to choice, 1.75@2.50; fancy, 3.00@3.50.

Tropical Fruits—Bananas, 1.00@3.00; pineapples, 1.50@3.00.

Nuts—Pink, 2.25@2.45; lima, 4.25@4.35; small white, 4.00@4.00; large white, 3.70@3.90.

Potatoes—Oregon Burbanks, 1.15@1.30; Salinas Burbanks, 1.25@1.60; Merced sweets, 1.60@1.85.

Vegetables—Green peas, 4@6; string beans, 3@6; eggplant, 3@4.25; green peppers, 60@1.25; tomatoes, 15@50; summer squash, 75@1.00; garlic, 7@8.

Butter—Fancy creamery, 32; seconds, 27; fancy dairy, 32; seconds, 25.

Cheese—New, 13½@13½; eastern, 17; Young America, 15@18.

Eggs—Ranch, 34; store, 30; eastern, 27.

Poultry—Live turkeys, nominal; dressed turkeys, 22@27; roosters, old, 3.50@4.50; roosters, young, 5.50@6.00; broilers, small, 3.00@3.50; broilers, large, 4.00@4.50; fryers, 4.00@4.50; hens, 3.50@4.00; ducks, old, 4.00@5.00; ducks, young, 4.00@7.00; geese, 2.00@2.50; pigeons, old, 1.00@1.25; pigeons, young, 2.00@2.50.

Flour—Family extras, 4.25@4.50; bakers' extras, 4.00@4.25; Oregon and Washington, 4.90@5.40.

Wheat—Shipping, 1.07½@1.07½; milling, 1.07½@1.07½.

Barley—Feed, 1.07½@1.10; brewing, 1.07½@1.12½; Chevalier, 1.25@1.60.

Oats—Red, 1.50@2.00; white, 1.60@1.75; black, 2.25@2.60.

Millstuffs—Middlings, 22.50@25.50; mixed feed, 20.00@22.00; rolled barley, 30.00@31.00; oatmeal, 4.10@4.50; cut groats, 4.30@4.50; rolled oats, 32.00@34.50.

Hay—Wheat, 12.00@22.00; wheat and oat, 17.00@21.00; oat, wild, 13.00@17.00; oat, tame, 14.00@19.00; alfalfa, 11.00@16.00; straw, 25@35.

Receipts—Flour, 250; barley, 4670; oats, 1800; beans, 2634; potatoes, 2120; onions, 20; middlings, 250; hay, 290; hops, 225; hides, 1200; wine, 13,400.

Callboard Sales.

SAN FRANCISCO, Nov. 17.—Wheat firm, May, 1.12; each, 1.12½@1.12⅝. Barley strong, May, 1.32 5-8@1.33 1-4; December, 1.30@1.30 1-4; cash, 1.27½@1.30. Corn steady, large yellow, 1.45@1.50.

Afternoon session: Wheat firm, May, 1.12 1-4; December, 1.29 A; 1.08 1-4 B. Barley firm, May, 1.33 1-4; December, 1.30@1.30 1-4 B.

Stock and Oil Exchange.

SAN FRANCISCO, Nov. 17.—[Exclusive Dispatch.] Today's sales on the California Stock and Oil Exchange: 3000 Daisy at 29; 200 sterling at 3.95; 600 Sterling at 3.90; 500 Independence at 22; 4000 Daisy at 29; 100 Monte Cristo at 2.40, seller 7; 600 Monte Cristo at 2.02½, seller 7; 2162 Associated at 36.25.

San Francisco Dairy Market.

SAN FRANCISCO, Nov. 17.—Butter—Fancy creamery, 32; creamery seconds, 27; fancy dairy, 32; dairy seconds, 28; pickled, 25½. Eggs—Store, 29; fancy ranch, 34; eastern, 27. Cheese—New, 13½@13½; Young America, 15@16; eastern, 17.

Drafts and Silver.

SAN FRANCISCO, Nov. 17.—Silver bars, 51¼; Mexican dollars, nominal; drafts, sight, 2; drafts, telegraph, 4.

"PROSPERITY" RECEPTION.

Grocer Newberry Extends Glad Hand to Women Who Are Shown Through Big Establishment.

Carrying out the idea of "Prosperity Week," the big wholesale house of Newberry's was thrown open yesterday to the housewives of Boyle Heights, in order that they might inspect the order department of the grocery. J. R. Newberry and his large force of clerks waited at the door as a Reception Committee, and as rapidly as the women arrived, they were escorted into the various portions of the house and each individual department was explained and demonstrated. The big grocery never contained so merry and observant a crowd of women in its history of thirty-seven years. Where only 200 had been expected, a few more than a thousand came.

The first stop of the women was at the egg candling room. Then the various order departments, where fruits, vegetables, staple groceries and other commodities are assembled for delivery, were inspected. Sanitary butter rooms and meat and sausage rooms were also a feature well explained.

The citron room, where cured citron is coated in sugar, was one of the centers of attraction. The immense copper boilers and rows of tubs, all containing the citron peel, and the many drying frames, were introduced in turn. The fruit canning room, with pineapples in cutting, and other fruits all well preserved, displayed every modern convenience. In the candy department, samples were handed out liberally.

The immense cake and cooky ovens on the top floor were kept busy spouting out their finished products, which were carried away while still warm by the enthusiastic visitors. In an adjoining room, a luncheon of products produced in the plant was enjoyed. Previous to departure, they were shown the large bread bakery and there each woman was given a loaf of warm bread.

Today the women of East Los Angeles will visit the factory and tomorrow the plant will be open to those residing in the Westlake Park and Pico Heights sections. Friday, Union Square and the southwestern section of the city will send their housewives and on Saturday all of the women residing south of First street and east of Figueroa street in addition to those who were unable to come on the preceding days will be shown through the plant.

Auto Eyes? You Know How Eyes Suffer. After Exposure in Sun, Wind and Dust. Neglect Results in Eye-strain, Redness and Granulations. Be Wise in Time. Murine Soothes and Quickly Cures.

The Spanish Necklace.

By Bertha N. Croker.

[Copyright, 1908, by B.N. Croker. All rights reserved.]

CHAPTER XLIII.

THE WEARER OF THE NECKLACE.

On Tuesday, at 8 o'clock, the Marquis de Sarazin awaited his guests in the already thronged hall of the Carlton Hotel. And here they came at last, as an electric brougham glided to the door. After a momentary greeting, the ladies swept into the dressing-room, in order to dispose of their wraps; meanwhile, Paul remained hard by, for once in his life a prey to the most anxious suspense. Would she wear it, or not? A passing acquaintance nodded to him, and noticed with surprise that De Sarazin looked strangely grave and preoccupied. Now they were coming! first Mrs. Tudor, en grande tenue, with diamonds and feathers in her tulle cap; followed by Hester in a white satin gown, heavily embroidered in silver. His heart gave a violent lurch; on her white satin neck lay and sparkled the "Luck of the Sarazins!" For a moment he almost lost hold upon his usual sangfroid and self-possession. Yes, there was the great heirloom, which he had not seen for years, and on the restoration of which so much depended. The dinner was remarkably well arranged, the company proved congenial, and Mrs. Tudor and old Prince Zorki enjoyed themselves conspicuously.

Paul noted how many an outside wandering eye settled on the beautiful fair girl with the superb ornament. Later, as they sat together in the front of the opera box, he ventured to notice it.

"I've seen so many people admiring your necklace Miss Forde, and no wonder," he said. "It seems familiar to me."

"That is because it is Spanish, I think," she answered. "I love it more than everything I possess; not that I possess very much."

"You possess much, mademoiselle, that is better than money or jewels."

To this compliment she turned a deaf ear, her expression changed, and she took up her glasses to survey the house.

Her companion, not a bit abashed, continued: "The necklace is Spanish—and something more—it is very ancient, and has a notable history."

"Oh!" hastily putting down the opera glasses. "I was sure of that. Do you know it?—is there a story about it?"

He nodded his head.

"Are you going to tell it to me?" she asked.

"I will, with pleasure, but not here; it is too long a tale. You paid a large sum for it, did you not?"

"Yes," and she shifted her fan uneasily, "I did."

"May I come and relate the history of the necklace tomorrow?"

"And may Mrs. Tudor listen to it, too?"

"Certainly, I shall be honored!"

"Then, will you come, please, at 5 o'clock?"

"All right then, that is settled."

"I am longing for the chronicle of the necklace," confessed the lady. "I have a theory that it has only been worn by good and noble people—till now."

"Till now!" he repeated; "and now, are you not both?" he asked, in a low voice.

To this question there was no reply.

"Have you often worn it?" he persisted.

"Only a few times; it seems too—too magnificent for an unmarried woman. I believe people think so."

"Mademoiselle has it in her power to remedy that—tomorrow."

"I wore it once in Madrid," coolly ignoring his remark, "and I assure you it made me quite nervous—the Spanish ladies looked at me so strangely! and, for once, I realized what it means to be 'devoured by people's eyes.'"

"That must be an everyday experience!" he assured her, as he met many glances directed at the box—and no wonder! The Marquis de Sarazin and Miss Forde were a preëminently handsome couple.

"Don't!" she cried with unexpected vehemence. "I am not la Condesa Dolores!" Then she became scarlet, and could have bitten her tongue out.

"No—you're not!" he assented expressively. "She is about to be married again—Oh, not to me! There is only one that I shall ever marry—the lady of Cambo."

A pause. Hester's fan slid through her trembling fingers; as she received it from her companion she would not meet his eyes. No, he should not assert his old power; yet, resistance was ebbing fast, and she was sensible of an intoxicating sense of recovered happiness.

Presently her attention was caught by a little sallow face staring up at her with eyes of keen recognition. It was the little Bothwell, who had snubbed her so mercilessly at Biarritz. The suburban Miss Bothwell had never before been to the opera, and was not only filling her ears, but her eyes. There above her, in a box, splendidly dressed, and wearing jewels fit for a regalia, sat the red-haired girl who used to slink about the corridors of the Bellevue!

"Yes, is she not superb?" said her friend, following her gaze. "That is Miss Forde, a great heiress! The old gentleman who is bending over to speak to her is Prince Zorki."

"Oh, indeed!" rejoined the small person with the pinched lips. "I know her slightly; I—er—met her in Biarritz, her mother was a Bothwell, and a cousin of ours! I must make my people go and call," she added languidly. "I suppose she is in the Red Book?"

At 5 to the minute, Mrs. Tudor's sleek butler announced "The Marquis de Charabang!" and Paul found himself once more in Mrs. Tudor's pretty, cool drawing-room; a charming room, full of flowers and books, and an air of tasteful friendliness that seemed somehow to enfold you and make you feel at home; but, save for the cat, the apartment was empty. Presently, Miss Forde entered! in one hand she carried a red morocco case, the other she offered to the visitor, as she said:

"Mrs. Tudor is engaged, but she will be here directly; I am to make tea, and I have brought the necklace for you to look at and tell me whether you really have ever seen it before."

Paul took the case; no, this was not emblazoned with the arms of the Sarazins, it was a modern makeshift. He opened it, and gazed upon the lost heirloom for some moments in reverent silence; then he resolved to speak the truth, and nothing but the truth, and became a Sarazin and a gentleman.

"Mademoiselle," he said, "I am going to tell you a strange thing," and there was something so unusual in his voice that she looked up, and suddenly set down the teapot. "This necklace belonged to our family for five hundred years—It is called 'The Luck of the Sarazins!'"

"What do you mean?" she asked aghast. "Why, I bought it at a curiosity shop in Biarritz."

"You bought it, certainly; but a queen gave it to my ancestor, a de Sarazin, for some mad deed, and as long as it is in our possession we keep our lands, our title, and our luck, says the legend; but once it leaves us they all depart."

"And how came it to leave you?" she inquired riding.

He made no reply for a moment, but, closing the case with a snap, gave it into her hand.

"It is hard to tell you," he said, "but it must be told. My mother, unhappily, is not wise about money—she gambles—it is in the Ferrano blood. To raise a sum for which she was cruelly pressed, she sold the necklace secretly in Madrid—sold it to an old jeweler, who knew her well, and held his peace—sold it for a quarter of its value. By a most amazing coincidence you purchased it; it fell into your friendly hands, and, fortunately, went no further."

"No," said Hester, "and now I understand why la Duquess was so vexed with me for teasing her to let me see the necklace!"

"And all the time you had it yourself! It was never worn, and rarely looked at—my mother felt safe; but one day 'The Luck' was suddenly asked for, and was not forthcoming. My father nearly lost his reason. Oh, the outcry!—No, I cannot describe it; but el Duque would sooner part with his right arm, or a son, or his life, than the necklace. He is distracted, poor man, and worn with misery and anxiety; it is killing him. I am sorry to say, he blames me——"

"Oh! why? How unjust!" she interrupted.

"Well, although I am innocent as your cat, he thinks I should have, somehow, restrained my mother; as if I would knowingly permit the 'Luck' to be sold—I, who am proud to be a Sarazin, and value it as much as el Duque himself! Nevertheless, I was to blame, for I am foolish and feather-brained, and carried away by my own interests—I have been slack. Anyhow, my father has gone to Madrid—my mother is in a convent, in retreat—he swears he will never see her again unless the necklace is restored; as for me—and he is fond of me—still, I am to be disinherited. Oh, when el Duque is angry, I tell you it means something; it is, as we say in Spain, as when the south wind blows!" and he paused for a moment; then he continued: "After much searching and writing and interviewing, telegraphing, and going to Paris and Amsterdam—after I had crossed the Atlantic and followed the false trail to New York, Chicago and Washington, the necklace was traced to you, mademoiselle. You had worn it in Madrid; and by the malice of fate there only remained for me the terrible and painful task of appealing to you, whom I had so deeply offended, and"—he hesitated, the words seemed to be uttered with effort—"to implore you to have mercy, and to restore to me, with your own hand, our family peace—and my inheritance."

He paused again, and speaking with still more difficulty, and a suppressed force of feeling, he continued—

"Is it too much to ask of you, mademoiselle?"

La Rubia made no audible reply; she remained perfectly motionless, with her eyes on the floor; but he could see that she was trembling.

(To Be Concluded Tomorrow.)

LETTERS TO THE TIMES

[The Times freely publishes the views of correspondents without holding itself responsible for writers' opinions. Be brief, write plainly, state clearly. The space of 250 words, on the average, is sufficient for the point. Well-written letters are liable to be declined merely on account of their length.]

Keep Dogs Off the Street.

LOS ANGELES, Nov. 17.—[To the Editor of The Times:] Now that the S.P.C.A. has taken up the cause of the dog, is it so that the people with one or two dogs must pay the heavy tax of $2.50 per dog, or surrender the dog? I understand this is to be in county and city alike. Is this justice? There are families to whom such a tax would be a burden, and yet their children love their dogs. Why not compel owners to keep their dogs off the streets, unless on a leash? A dog's bite is none the less dangerous because he is taxed. If it is for the public's safety, go at it right. Think what a delightful city we would have without a stray dog, taxed or untaxed. For those who insist on their dogs running have a good, heavy fine, and their dogs won't run often. I trust others will interest themselves in this, and ask the S.P.C.A. to arrange more for public safety than for the money this heavy tax will bring them.

BET R. SO.

There Is Only One
"Bromo Quinine"
That Is
Laxative Bromo Quinine
Stand The World Over to Cure a Cold in One Day.
Always remember the full name. Look for this signature on every box. 25c.
E. W. Grove

SUPERIOR TO COPAIBA & CUBEBS
SANTAL CAPSULES MIDY
RELIEVES IN 24 HOURS

How Long Have You Known Haarlem Oil?
Gold Medal Haarlem Oil
Ask for it by name
Has been endorsed and sold for over 200 years. First made by Tilly, A. D. 1696. It has been continually used and prescribed with remarkable success for kidney, bladder and liver troubles. Especially efficient for dyspepsia, billiousness, gravel and cramps.
Gold Medal Haarlem Oil meets every requirement of the Pure Food and Drug Act.
You are only positive of getting the genuine when you see "Gold Medal" on every bottle.
Capsules, box of 30, 25c.
...LAND MEDICINE CO., Sole Importers, Scranton, Pa.
Wholesale Drug Co., Los Angeles distributors.

Wanted—An all-round man with banking experience for 2nd Vice-President and Manager, having from one to twenty-five thousand dollars.
Address Q, Box 75, Times Office

RUPTURE
For the next 10 days $4.00 buys a $10.00 truss. No more steel springs, straps, or belts. Holds night and day, making many cures. Hundreds of testimonials. Johnson, 130½ S. Spring.

Clearinghouse Banks.

NAME.	OFFICERS.	
BROADWAY BANK AND TRUST COMPANY 209-10 S. Bdwy., Bradbury Bldg.	Warren Gillelen, President. B. W. Kenny, Cashier	Capital $250,000 Surplus and Profits $191,000
THE UNITED STATES NATIONAL BANK Cor. Main and Commercial Sts.	Isaias W. Hellman, President. F. W. Smith, Cashier	Capital $200,000 Surplus and profits $64,000
THE NATIONAL BANK OF COMMERCE N. E. Cor. 2nd and Main Sts.	F. M. Douglas, Pres. Chas. Ewing, Cashier	Capital $200,000 Surplus and profits $25,000
COMMERCIAL NATIONAL BANK 401 S. Spring, corner 4th.	W. A. Bonynge, Pres. Newman Erskine, Cashier.	Capital $200,000 Surplus and Profits $35,000
FARMERS' AND MERCHANTS' NATIONAL BANK Cor. Fourth and Main.	I. W. Hellman, Pres. Chas. Beyser, Cashier.	Capital $1,500,000 Surplus and Profits $1,000,000
FIRST NATIONAL BANK S. E. Cor. Second and Spring.	J. M. Elliott, Pres. W. T. S. Hammond, Cashier	Capital $1,250,000 Surplus and Profits $1,450,000
MERCHANTS' NATIONAL BANK S. E. Cor. Third and Spring.	W. H. Holliday, Pres. Marco H. Hellman, Cashier.	Capital $200,000 Surplus and Profits $500,000
NATIONAL BANK OF CALIFORNIA N. E. Cor. Fourth and Spring.	J. E. Fishburn, Pres. G. W. Fishburn, Cashier.	Capital $500,000 Surplus and Profits $150,000
AMERICAN NATIONAL BANK S. W. Cor. Second and Broadway.	W. F. Botsford, Pres. Wm. W. Woods, Cashier.	Capital $1,000,000 Surplus and Profits $175,000
CENTRAL NATIONAL BANK Fourth and Broadway.	George Mason, Pres. J. B. Gist, Cashier.	Capital $300,000 Surplus and Profits $200,000
CITIZENS' NATIONAL BANK S. W. Cor. Third and Main.	R. J. Waters, Pres. A. J. Waters, Cashier	Capital $300,000 Surplus and Profits $275,000

Savings Banks.

EQUITABLE SAVINGS BANK
Spring and First Sts.

GERMAN AMERICAN SAVINGS BANK
Spring and Fourth Streets

AMERICAN SAVINGS BANK
N. E. COR. THIRD AND SPRING.
Resources over $1,650,000. Interest Paid on Deposits.

SECURITY SAVINGS BANK
Oldest and Largest.
Capital and Reserve $1,250,000.00
FOUR PER CENT INTEREST PAID ON TERM DEPOSITS.

Trust Companies.

LOS ANGELES TRUST CO.
2nd and Spring Sts.
Capital $1,000,000 Surplus $250,000
This company acts as executor of your will; Trustee in confidential matters; Manager of your Real Estate. Any officer will be glad to talk matters over with you when you call. Correspondence invited.

The Southern Trust Co.
114 West Fourth Street
Capital $1,000,000.00 Surplus $200,000.00
Resources Over $4,000,000.00

TITLE INSURANCE & TRUST CO.
Corner Franklin and New High Streets.
Issues Policies of Title Insurance. Acts in All Trust Capacities. Issues Certificates of Title. TEL. EXCHANGE 12.

Merchants Bank and Trust Co. PAID UP CAPITAL . $250,000 SURPLUS OVER . . . $200,000
Branches Ninth and Main 2426 South Hoover Street. 209-211 S. Broadway Transacts a general banking and trust business.

PROVIDENT Mutual Building, Loan Association
PAYS 6 Per Cent on Pass Books Deposits, 6 Per Cent on One Year Term. No Unnecessary Withdrawal Notice. 135 South Broadway

I CURE PILES
Without an Operation and Without Pain
I cure piles without cutting, cauterizing, or using any surgical instrument, or without detention from business or pleasure. Piles may be helped temporarily by salves and cures, but never cured. The knife will cure, but you may not desire a surgical operation. By my treatment AN OPERATION IS ABSOLUTELY UNNECESSARY. I dissolve the pile tumors by a new method that is entirely my own.
I also cure without pain, fissure, fistula, hemorrhage, ulcers, constipation, indigestion, and all diseases of the rectum, stomach and bowels.
I GUARANTEE TO CURE EVERY CASE I TREAT. Bring this advertisement to my office and I will examine you free of charge.
DR. C. H. WHITE
25 Years' Experience as a Rectal Specialist.
DR. C. H. WHITE
453½ S. Spring St., N. W. Cor Fifth, Los Angeles, Cal.

IN WOMAN'S BREAST
ANY LUMP IS CANCER
Any tumor, lump or sore on the lip, face or anywhere, six months, is cancer. They never pain until almost past cure.
THREE PHYSICIANS OFFER $1000
If They Fail to Cure Any Cancer
Without KNIFE or PAIN AT HALF PRICE for 30 days. Not a dollar need be paid until cured. Only infallible cure ever discovered. ABSOLUTE GUARANTEE.
CANCER
Best book on cancers ever printed, Sent FREE with testimonials of thousands cured without a failure. A Pacific island plant makes the cures. Most wonderful discovery on earth. Small cancers cured at your home. No X-Ray or other swindle. Write today for our 130-page book, sent free.
Address, DR. & MRS. DR. CHANLEY & CO.
Most Successful Cancer Specialists Living
747 S. Main St., Los Angeles, Cal.
Kindly Send to Some One with Cancer

6% Interest Paid
ASSETS $2,002,111.
No Admission or Withdrawal Fee. Only 30 Days Withdrawal Notice.
Send For Booklet and Statement
STATE MUTUAL BUILDING & LOAN ASS'N.
223 S. Spring St. Los Angeles Cal.

$3 A Month
ALL DISEASES MEDICINES FREE
All Chronic and Nervous Diseases a Specialty
Drs. Shores & Shores
446 S. Spring St. Los Angeles, Cal

MORPHINE
and other drug habits are positively cured by HABITINA. For hypodermic or internal use. Samples sent to any drug habitue by mail. Regular price $1 per bottle at your druggist or by mail in plain wrapper. DELTA CHEMICAL CO., St. Louis, Mo. For sale in Los Angeles by Sun Drug Co. Free

CHICHESTER'S PILLS

THE DIAMOND BRAND.
Ladies! Ask your Druggist for Chi-ches-ter's Diamond Brand Pills in Red and Gold metallic boxes, sealed with Blue Ribbon. Take no other. Buy of your Druggist. Ask for CHI-CHES-TER'S DIAMOND BRAND PILLS, for 25 years known as Best, Safest, Always Reliable
SOLD BY DRUGGISTS EVERYWHERE

THE CITY IN BRIEF

"The Industrial Parade!"

NEWS AND BUSINESS.

Chinese Merchant Dead.

Yip Boy Yuen, a prominent merchant of the Chinese quarter for more than twenty years, died at the Clara Barton Hospital yesterday morning, following an operation. Funeral services will be held at the residence of his brother, Henry Yip, at No. 523 North Los Angeles street.

Los Angeles-Pacific Offices.

The Los Angeles-Pacific Railroad and affiliated corporations yesterday moved into the building at No. 431 South Hill street, next door south of their depot. Most of the movable property was saved from the fire. For the present only the lower floor will be occupied, but later the company will move upstairs into permanent quarters.

Woman Falls from Car.

Becoming suddenly ill on an outbound Hooper-avenue car about 1:30 o'clock last night, Mrs. Annie Nelson of No. 1516 Hooper avenue, attempted to alight at Tenth and Main streets and fell to the pavement. Her scalp was lacerated and she suffered a slight concussion of the brain. After treatment at the Receiving Hospital she was taken home.

In Interest of Science.

At a meeting at the Chamber of Commerce building the Southern California Science Association was organized. The officers are: President, Prof. W. A. Fiske, Occidental College; vice-president Prof. W. R. Bowker, University of Southern California; secretary, H. T. Clifton, Throop Polytechnic Institute. These gentlemen and R. G. Daniels of the Los Angeles High School and G. Walter Monroe of the Whittier High School, comprise the Executive Committee. The association will not limit its membership to the teaching profession, but desires to enroll all who are interested in scientific work in this section of the State. Its object is to improve methods of teaching science in the schools and to bring into more intimate relations those of kindred tastes and occupations.

BREVITIES.

Remember the slogan: "Buy and Boost Home Products." For daily reference, see page 8, Part II, of The Times, containing list of wide-awake manufacturers, under the heading "Made in Southern California." You will find there are manufacturers of necessities and luxuries here—manufacturers of things to eat and drink—things for the home, the factory, the office and the farm. Buy them! Try them! There are none better. Buy and Boost, and keep your money at home where it will do you and yours the most good!

Times' Cook Book No. 3 ready today, and until the edition is exhausted, is placed on sale the largest, most elaborate and comprehensive cook book of the series issued by The Times. The 318 recipes for hot Spanish and Mexican dishes and the hygienic department are big features of the publication. The recipes brought out by The Times' prize cooking contest, are generally from Southern California housewives and noted chefs. Price 25 cents; by mail 5 cents additional. Address The Times, Los Angeles.

To Let—Handsomely fitted office and exhibit spaces or desk room, also basement, in premises occupied by new branch office of The Times at 531 S. Spring st.; splendid location; suitable for California products display and well adapted for headquarters of excursions, steamship or railroad enterprises, as well as mining exhibits. Established information bureau now conducted in connection. For particulars and rental cost apply on premises, or to Manager's office in the Times Building.

Wreden Packing and Provision Company will sell today sirloin steak, 10c; boiling beef, 5c; sirloin roast, first cut, 10c; Lamb loin, 12½c; roast shoulder pork, 10c; loin pork roast, 15c; German pot roast, 6c to 8c; Cal. picnic ham, 9c; T-bone steak, 12½c; porterhouse steak, 15c; bacon, 16c; ham, 15c. Moral: Buy your meat at Mott Market, 129-135 S. Main st.

Newman's French Hat Shop, 340 S. Broadway, wish to announce to the public that the recent fire in the L. A.-Pacific Bldg. did not effect our establishment in any way. We are at the old address—340 S. Broadway. "Have no connection with any other store." and have the most up-to-date millinery to choose from in the West.

Peck & Chase Co., undertakers, now in their new building, 12th and Figueroa. Tel. Main 61, Home 52727.

Drs. Hayden, osteopaths, 516 Auditorium Bldg., residence Hotel Chickasaw.

Dr. Logan, leading oculist, makes the best eye-glasses. 415 S. Spring st.

Furs remodeled. D. Bonoff 324 S. Bdwy.

DOG FANCIERS BUSY.

Attempt to Correct Ills Complained of and to Secure Protection for Animals.

Dog fanciers met at the Hollenbeck last night and took steps to form a permanent organization for the protection of dogs from thieves and poisoners, and to see that if licenses are collected the animals receive the same care that other property gets from the police.

The meeting was largely taken up with discussions, and another meeting is to be held next Tuesday evening. Representatives of the Humane Society and the Animal League were present and wanted to know what was to be done with the money, and whether there would be any salaried officers. W. G. L. Tucker, who is organizing the society, told them that the society was not being organized for graft, and that the officers would receive no salaries.

Tucker and one or two others held that if dog owners so desired they should put in their dogs as personal property for taxation, and thus, if the animals are kept on chain and housed, the license might be avoided if a test were made in court. But if dogs were permitted to run loose, the license would have to remain effective. As it is, money is paid out and the dog owners get no benefits at all, except the privilege of keeping dogs.

Tucker scored those who were offering prizes to children for sending in lists of names of those who kept unlicensed dogs.

BURNS HOLE BELOW HEART.

Electrician Victim of Terrible Accident Near Playa Del Rey.

REDONDO, Nov. 17. — R. Yates, an electrician in the employ of the Los Angeles-Pacific Railway Company, was severely shocked and perhaps fatally burned this afternoon while stringing a company telephone wire between Hyperion and Playa del Rey. The wire he was stringing broke. The end came in contact with the high tension trolley wire, carrying 15,000 volts, and Yates received a shock that threw him thirty feet to the ground. That he was not instantly killed is remarkable. As it is, his recovery is hardly possible. The flesh of his body is cooked in places, there is a hole burned in his left side below the heart, and his right thigh is a black crisp.

Yates was brought to the Redondo Emergency Hospital on a special car immediately after the accident, and was attended by City Surgeon Hancock. Subsequently he was sent to the Sisters' Hospital, Los Angeles.

The unfortunate man resides in Ocean Park, and has a family. He has been in the employ of the Los Angeles-Pacific about five years.

CUT BY FLYING GLASS.

Leroy Thomas, a schoolboy, who lives at No. 422 ...est Twentieth street, was cut by flying glass about 8 o'clock last night when a rock was thrown through the window of a street car in which he was riding, at Aliso and Alameda streets. The car was stopped and a search was made by the conductor and several passengers for the miscreant who threw the stone, but no trace of him was found. Thomas was taken to the Receiving Hospital, where his wounds were dressed.

VITAL RECORD — BIRTHS. DEATHS. MARRIAGES. DIVORCE.

Births.

LIGHT. To the wife of H. B. Light, a daughter.

Deaths.

CLAPP. At 1230½ West Washington street, November 16, 1905, Eri Garfield Clapp, aged 64 years. Funeral services from the late residence, 1230½ West Washington street, Wednesday, November 18, at 3 o'clock.

WOLFRUM. Annie, wife of Christ Wolfrum, of East Oakland, sister of Mrs. Zoll, aged 34 years, in this city, Nov. 15. Cremation at Cemetery, Thursday 10 a.m. S. F. and Oakland papers please copy.

KLEIN. Nov. 15, 1905, Mildred Irene Klein, aged 4 years, 7 months and 15 days, beloved daughter of Mr. and Mrs. Morris Klein. Funeral Wednesday 10 a.m. from 956 S. Union. Services Rosedale Cemetery. Friends invited to attend.

CLIFFORD. At San Diego, Cal., Nov. 16, 1905, Mrs. Mollie Clifford, beloved wife of Charles Clifford, a native of Los Angeles, aged 37 years. Funeral Thursday, Nov. 19, at 1:30 o'clock a.m. from the chapel of Pierce Bros. & Co., 810 S. Flower st. Services at Cathedral of St. Vibiana at 9 a.m. Interment Calvary Cemetery.

HITCHCOCK. In this city, Nov. 15, 1905, Capt. Edward Hitchcock, husband of Mrs. Nettie Hitchcock and father of Mrs. Fred Herron, Clyde, Andrew, Earl and Grafton Hitchcock. Funeral from the Soldiers' Home Chapel, Wednesday 2:30 p.m.

ROWLEY. At Baldwin, Cal., Nov. 16, 1905, Henry L. Rowley, aged 67 years. Funeral services from Brosee Bros. chapel, 655 Figueroa, Wednesday, Nov. 18 at 10:30 o'clock.

MEAD. At Soldiers' Home, Cal., Nov. 17, 1905, William H. Mead, aged 68 years. Remains at Brosee Bros.

SPEAR. In this city, Nov. 17, 1905, Mrs. Phyllis Spear, aged 34 years. Remains at Brosee Bros.

Marriages.

YOUND-PRATHERO. Lloyd Yound, aged 24, a native of California, and a resident of Amador City, and Francis Prathero, aged 21, a native of California, and a resident of Los Angeles.

WILLIAMS-DOAN. Robert E. Williams, aged 22, a native of Indiana, and a resident of Los Angeles, and Lucille A. Doan, aged 22, a native of Indiana, and a resident of Whittier.

LAUNDER-THURSTON. William J. Launder, aged 32, a native of Washington, and Ida Thurston, aged 23, a native of Kentucky; both residents of Los Angeles.

JOHNSON-SCHUMACHER. Thomas J. Johnson, aged 36, a native of Missouri, and Mary E. Schumacher, aged 35, a native of California; both residents of Santa Barbara.

VEGA-YBARRA. Ramon C. Vega, aged 23, a native of Mexico, and Luisa Ybarra, aged 18, a native of Mexico; both residents of Los Angeles.

SCHMIDT-GEORGE. Ruben S. Schmidt, aged 27, a native of California, and a resident of South Pasadena, and Katherine George, aged 23, a native of Michigan, and a resident of Ann Arbor.

INGALLS-TILTON. William M. Ingalls, aged 54, a native of Illinois, and Grace E. Tilton, aged 34, a native of New Hampshire; both residents of Los Angeles.

ROBINSON-WEBER. David F. Robinson, aged 41, a native of Virginia, and Stella Weber, aged 37, a native of Ohio; both residents of Los Angeles.

ECCLESTONE-WAGGONER. Charles V. Ecclestone, aged 28, a native of Canada, and Rosa B. Waggoner, aged 28, a native of Wisconsin; both residents of Los Angeles.

MILLER-MACLANG. Earl D. Miller, aged 21, a native of Iowa, and Della MacLang, aged 25, a native of Indiana; both residents of Los Angeles.

DIEHL-PETTINGER. Edward A. Diehl, aged 23, a native of Kentucky, and Olleta Pettinger, aged 20, a native of Michigan; both residents of Los Angeles.

GRAY-MASTEN. Barry G. Gray, aged 27, a native of Canada, and Jennie L. Masten, aged 21, a native of Kansas; both residents of Las Vegas.

STEWART-BOYER. Fred E. Stewart, aged 21, a native of Illinois, and Nellie C. Boyer, aged 21, a native of Illinois; both residents of Los Angeles.

GAHLER-GREEN. Stephen J. Gahler, aged 32, a native of New York, and a resident of Olean, and Alice E. Green, aged 23, a native of California, and a resident of San Jacinto.

COLGAN-CALKINS. Fred W. Colgan, aged 22, a native of Massachusetts, and Florence A. Calkins, aged 19, a native of Iowa; both residents of Los Angeles.

TIREMAN-SMITH. Joseph Tireman, aged 22, a native of Texas, and Ruby M. Smith, aged 19, a native of California; both residents of Los Angeles.

TUTTLE-KIESELHORST. Alonzo F. Tuttle, aged 25, a native of Ohio, and Katie K. Kieselhorst, aged 23, a native of Kansas; both residents of Los Angeles.

KELLY-MCKENZIE. Albert R. Kelly, aged 25, a native of Iowa, and a resident of Fresno, and Mabel McKenzie, aged 24, a native of Iowa, and a resident of Los Angeles.

Divorce.

SUITS. Mary F. Barton against George F. Barton; R. M. Atkison against Nellie Atkison; Jessie Fisher against Robert Fisher.

DECREES. Lillie F. Ransick against J. F. Ransick; Luella Loomis against E. L. Loomis.

Funeral Notice.

SOUTH GATE LODGE, NO. 329, F. & A. M., will assemble at the lodge room this, Wednesday, afternoon, at 1 p.m., for the purpose of attending the funeral of Brother Jira Clapp, late a member of Covina Lodge, F. & A. M.

S. H. WHITE, Secretary.

Times Cook Book No. 3 Ready.

Today, and until the edition is exhausted, is placed on sale the largest, most elaborate and comprehensive cook book of the series issued by The Times.

The 318 recipes for hot Spanish and Mexican dishes and the hygienic department are big features of the publication. The recipes brought out by The Times Prize Cooking Contest, are generally from Southern California housewives and noted chefs. Price 25c; by mail 5c additional. Address THE TIMES, Los Angeles

Let Genova experts repair your broken jewelry.

Time now to select your Christmas Gifts. Have them laid away for you.

$9.00 Men's Elgin Or Waltham

It's a splendid little watch—the case is 20-year gold-filled, open face. A thoroughly high grade watch, and fitted with a 7-jewel either Elgin or Waltham movement; reliable and accurate. It isn't equalled in the city at the price.

GENEVA Watch and Optical Co. 305 South Broadway

Myer Siegel & Co.
251-255 So. BROADWAY
"The Exclusive Specialty House"

Women's Waists
Unusual Assortment

If it's anything new in Waists you're sure to find it at Siegel's. Waists in fancy and Plain Nets, Satin Duchess, French Messaline, handsome dressy models, richly elaborated and in the newest color effects.

"Special"

Tailored model waists of silk plaid, check and plain colored taffeta, effectively plaited, exquisitely finished, fine fitting waists, special at..... $5.75

Net waists trimmed with lace and lace models over Jap silk in white and ecru. Newest long sleeve and Directoire collar effect; special at..... $4.75

"SIEGEL'S FOR WOMEN'S AND CHILDREN'S WEAR"

In the Parade of Home Products

Today, you'll see many a man wearing B. & K. made to measure clothes—and you'll see a lot who are not wearing "made-in-Los Angeles" clothes, but ought to be.

You'll know the B. & K. kind by the clever style, correct fit and fine workmanship. You'll see them on the men who have the real "prosperity" spirit.

SUITS TO ORDER $20 TO $50.
OVERCOATS $20 TO $40.

Fashion's latest fabrics to pick from.

BRAUER & KROHN
"Tailors to Men Who Know."
128-130 S. Spring.
Cor. 5th and Spring.
114½ S. Main.

Artists' Materials

For oil painting, water colors, drawing, pyrography outfits, etc.

Everything needed by students and artists. We are headquarters for supplies. Send for pyrographic catalogue.

Sanborn, Vail & Co.
..434 South Broadway..

Prosperity Week
20 Per Cent. Reduction on "B & N" Remedies
BOSWELL & NOYES
3rd and Broadway

Cemeteries.

INGLEWOOD PARK CEMETERY
Two miles outside the city limits, on the Los Angeles and Redondo Ry.; 300 acres of perfect land with improvements outclassing any cemetery on the Coast.
Office 306-7 Security Bldg. Phones F3303; Main 4659. Supt. Phone A9593

Forest Lawn Cemetery
Natural rolling lawns and beautiful trees has made this the ideal cemetery. Perpetual care plan—eighteen minutes from Los Angeles on the Glendale car line.
Call at offices 304 Wright & Callender Building for free transportation. Phones Sunset Main 5483. Home F 3164.

Connell Company, Funeral Directors. 2885 S. Grand ave. Telephone M. 9485, F5485.

Veronica for Constipation, 50c. Veronica for kidneys. 50c.

Robt. L. Garrett & Co., Undertakers. No. 1237 South Flower street. Main 75, F7533.

New Location. Robert Sharp & Son, Co., undertakers, now in their new building, 1216-20 S. Flower st. Phones Main 1029, F1029.

If You Want to Go East, C. Haydock, Agent Illinois Central R.R., 113 West Sixth.

1000 Sample Bags Half Off
An entire line to retail, as a "Prosperity Week" special, at manufacturer's cost. All styles, colors, shapes and qualities. Prices to suit all purses, from $1.75 to $25.

THE DAYLIGHT STORE. BOTH PHONES EX. 182
Jacoby Bros.
321-323-325 South Broadway
"SOMETHING NEW EVERY DAY"

Lace Lovers. A Grand Clean-Up Sale. ½ Price. Venetian appliques, choicest Baby Irish and broidery medallions, Baby Irish and black and colored edgings, colored bands.

The Trimmed Hat Event of the Season!

Our Great Semi-Annual Mid-Season Millinery Sale

Every Hat of Our Immense High-Grade Stock

—the best, as well as the largest, in this vicinity—is positively reduced from one-half to one-third in price. Included, during this sale only, are all our most choice ostrich trimmed importations, as well as high-class reproductions by leading American artists. Never before was so great an opportunity offered to the women of Los Angeles to secure, in so great a variety and number, beautiful style creations at so little money. Come—and let us save you enough money on your millinery bill to buy some one a substantial Xmas present.

All $5.00 Hats..... $3.95
All $7.50 Hats..... $5.45
All $10.00 Hats..... $6.95
All $15.00 Hats..... $9.95
All $20.00 Hats..... $12.45
All $35.00 to $45.00 Hats..... $27.50
All $50.00 to $75.00 Hats..... $37.50

1000 Dozen Jewelry Novelties
At a Fraction of Their Real Value—In Two Big Lots

50c Jewelry 10c
An immense variety of gold-filled beauty pins, veil pins, brooches and thousands of other useful and necessary articles absolutely indispensable to every day's need.
Prosperity Sale Price 10c

$2 and $1 Jewelry 19c
High-grade gold-filled jewelers' goods. Stylish hat pins, sash pins, belt buckles, brooches and exclusive articles never before handled by a department store. Many pretty novelties are imported and ordinarily sell for $2—not one of them for less than $1 each.
Prosperity Sale Price 19c

Bag Bargains
Made in Los Angeles. A Prosperity Week Special
Hundreds of durable, handsome 10 oz. cowhide leather bags; all either box or pin framed; stitched by hand and lined with real calf skin. Outlish club styles in smooth-grained seal finish, and in black, tan or sizes from 14 to 18 inches.
We can save you from $1.00 to $2.00 on a bag—either over "Eastern" or local prices quoted elsewhere. Prices range
$3.50 to $12.50
(Main Floor)

College Girl
Varsity Sweater Coats

$7.50 Values $3.95
$3.75 Values $1.95

We have never shown a sweater in regular stock, even at $10, as attractive or with as much style as these wonderful values. They come in the new honey-comb and barathea weaves in richest shades of red; also white, trimmed with a graceful band of turquoise blue or light gray.

One style is in solid colors, double breasted effect and shawl collar—the elegant grade yarn used is plain, even to a child. All sizes.

R. & G. "Tapering Waist"

$1 Corsets 79c

Two handsome and most fashionable models in high-grade quality white coutil, exceptionally well made:

One—An extremely long back model on the much-sought "hipless" order, with medium high breast.

The Other—Not at all extreme in any way; an excellent medium corset for the average figure.

Prosperity Week Sale Price..... 79c

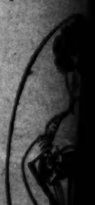

Outing Flannel Night Gowns
Today at
75c

These special gowns are made of heavy and warm outing flannel in neat stripes of pink, blue and gray colorings. They are cut generously full and carefully made. Some have plain colored fancy cuffs, others trimmed with neat finishing braids.

Cool weather always gives an increased demand to warmer garments and we want to emphasize the extensiveness of our fine line of OUTING FLANNEL GOWNS, from 75c to $2.50 each.

VILLE DE PARIS
317-325 SO. BROADWAY — 314-322 SO. HILL STREET
A. FUSENOT CO.

Today We Offer Extraordinary Values in Combinations of Corset Cover and Drawers at..... $1.00

Advantageous buying enables us to place on sale today garments at $1.00 that are exceptionally well made of fine long cloth and attractively trimmed with either lace or embroidery, and finished with beading and ribbon. A special feature of these combinations are their faultless fit and superiority of quality of material—for such a small price. *Such values as this one only emphasize the fact that "Ville" lingerie is unexcelled in price or quality.*

Guaranteed Silk Petticoats
$5.00

Did it ever occur to you why we sell so many silk petticoats at $5.00? The reason is not hard to find out. It is because we sell a skirt that excells in quality, width and finish any so-called $5.00 skirt reduced to $5.00.

Each skirt bears our personal guarantee for 3 months' durable wear. In addition to all the desirable plain colors we show a beautiful line of fancy and some plaids and fancy stripes in silk petticoats at $5.00, in both tailored models.

Pure Linen Shirt Waists
Special Values at $5.00

Among the many new waists none show a greater degree of style combined with service than our pure Irish linen waists in strictly tailored models, in the celebrated makes of:

Jas. McCutcheon and "The Christy"

Made with laundered cuffs and dainty embroidered collars. Special attention is also called to our new

Hand Embroidered Linen Waists $5.00

in semi-tailored models, white linen embroidered in colors, and elaborately trimmed with Irish crochet lace.

New Furs

Our assortment of Furs in Scarfs, Collarettes, Collars, Muffs, etc., was never so complete and reasonably priced. The main question in buying furs is QUALITY. If you buy here this is assured you—for we handle only the BEST and most carefully selected skins. More than a hint of prices and kinds. We desire your early inspection of the entire line.

Sable Squirrel . . . . $3.00 up
Natural Squirrel . . . $6.00 up
Astrakhan . . . . . $8.00 up
Japanese Mink . . . $7.50 up
Genuine Mink . . . . . $10.00 up

We are showing a large assortment of Finer Furs in Ermine, Baum Martin Fox, White Polar Bear, Persian Lamb, Lynx, Chinchilla, etc.

Furs Make Ideal Christmas Gifts

H. B. Blackstone & Co. 319-320-322 S. BROADWAY DRY GOODS

Today's Economy
Auto Coat Sale
A special purchase of Auto and Traveling Coats to offer some of the season's best styles at a reduction of 33 1-3 per cent.
Coats at $50 Coats at $65 Coats at $43.35
Browns, blues, leather colors and grays; diagonals and novelty materials.

Tailored Waists
You would hardly think such a waist as we offer could be gotten up for a dollar twenty-five. Factory conditions. But the maker of these waists sacrifice profits in order to keep his help busy. They are made of a nice, fine, white lawn, back tucked in groups, laundered collar. Match it if you can under two dollars.
(Second Floor)

Did you see this week's display of evening millinery creations ever shown in town?
(Second Floor)

$25.00 Dress Patterns at $12.50
Skirt Lengths at $5
Exclusive woolen dress patterns of importation—about fifty in the lot—go today at the above figures. They come in combinations of plain and fancy, different styles of novelty materials for combinations, strictly high class in every particular, NEW in weave and coloring. We will sell the length separate or complete as a suit length. Opportunity.
(Main Floor)

Thanksgiving Table Linens
DINNER SETS
LUNCH SETS
TEA SETS
CENTER PIECES
DOILIES, TRAY CLOTHS
TRAY CLOTHS, NAPKINS, ETC.
Average 1-3 Re
(Main Floor)

Those Shirt Waist Boxes
Just right wooden boxes, 18x18x30 inches, neatly lined to
We will sell the plain, uncovered boxes, and you can trim with materials of your own to
Special size shirt waist boxes to order.
—Fourth Floor—

REASONABLE
SOHMER
Is the Piano
There are many pianos with a few names a fine piano is made. Favorable many pianos made by the the business. The piano makers procure indorsements of eminent musicians you can absolutely rely on Sohmer Piano.
It is dependable. It is the purchase of the best your money can buy.
The Sohmer is the one piano for thousands who are singing the praises of the homes of refinement throughout the land.
$450
$3.60 Puts a VICTOR or Victrola In Your Home
A few cents a day will put a Victor or Victrola in your home. The initial payment provides you with a nice assortment of records. This is the easiest installment plan ever offered—take advantage of it today.
Geo. J. Birkel Co.
Steinway, Cecilian and Victor Dealers
343-347 South Spring Street

NO PAIN
WHALE DENTISTS
LARGEST OFFICES ON COAST
Open Evenings Till 8 o'clock. Sundays 9 a.m. to 12 m.
Everything in dentistry writing for. All material we can buy. Every dentist the best col
Gold Work is Our Specialty
We refer you to our leading citizens: Collier, White, Montgomery-Mullin Lumber Co., Parmelee-Dohrmann Co. and thousands
$100 FOR ANY TOOTH WE CANNOT EXTRACT WITHOUT PAIN
$6 Best Set Of Teeth

Special Section.
16 LOCAL SHEET: 10 PAGES

Los Angeles Daily Times

California del Sur.
CITY AND COUNTRY

LVIIth YEAR. WEDNESDAY MORNING, NOVEMBER 18, 1908. On All News Stands. Trains and Streets. | 5 CENTS.

H. B. Blackstone & Co. DRY GOODS

Between Third and Fourth Sts.

Today's Economy Events

Auto Coat Sale

Special purchase of Auto and Traveling Coats permits us to offer some of the season's best specimens at a reduction of 33 1-3 per cent.

$50 Coats at $43.35 $50 Coats at $33.35

Tan, blues, leather colors and grays; plain colors, two-toned effects and novelty materials.

Tailored Waists $1.25

You would hardly think such a waist as we show today could be sold up for a dollar twenty-five. Fact is, it couldn't, under ordinary conditions. But the maker of these was willing to sacrifice profits in order to keep his help going, and here is the result.

They are made of a nice, fine, white lawn; front of wide tucks tucked in groups, laundered collar and cuffs. Each waist is a bargain if you can under two dollars.
(Second Floor)

Have you seen this week's display of evening hats? Most stunning millinery creations ever shown in town.
(Second Floor)

$25.00 Dress Patterns at $16.00
$12.50 Skirt Lengths at $8.00

Exclusive woolen dress patterns of our own importation—about fifty in the lot—are listed to go today at the above figures.

They come in combinations of plain and fancy goods, or two different styles of novelty materials for coat and skirt. They are strictly high class in every particular—and absolutely correct in weave and coloring. We will sell the coat or skirt separate or complete as a suit length. Don't miss this opportunity.
(Main Floor)

Thanksgiving Table Linen Sale

SETS
SETS
PIECES
TRAY CLOTHS
NAPKINS, ETC.

Averaging 1-3 Less Than Regular Prices
(Main Floor)

Those Shirt Waist Boxes

Fancy woven boxes, 18x18x30 inches, neatly covered with cretonne
.....$5.00

Plain boxes, with oil cloth tops, uncovered boxes, and you can easily cover them with material of your own to
.....$2.00

We make shirt waist boxes to order.
—Fourth Floor—

REASONS WHY THE

SOHMER

Is the Piano For You

There are many reasons, but let us name a few. First, the Sohmer piano is made under the most favorable manufacturing conditions, made by the original founders of the business, made by practical piano makers from the best materials procurable. It has received indorsements from the most eminent musicians of our times and you can absolutely depend on a Sohmer Piano, in season and out.

It is dependable in every way and in the purchase of a Sohmer you get the best your money can buy.

The Sohmer agency is a valuable one, for thousands of Sohmer pianos are singing their own praises in homes of delighted purchasers throughout the land.

$450

$.60 Puts a VICTOR or An EDISON In Your Home

Victor Headquarters

Only 60 cents a day will put a Victor or Edison in your home. The initial payment provides a nice assortment of records. This is the most liberal installment plan ever offered—take advantage of it now.

J. Birkel Co.

Steinway, Cecilian and Victor Dealers
347 South Spring Street

NO PAIN

VALE DENTISTS

Why We Should Do Your Work

LARGEST OFFICES ON COAST
Open Evenings Till 8 Sundays 9 a.m. to 1 p.m.

Everything is guaranteed in writing for ten years.
All material is the best money can buy.
Every dentist is a graduate of the best colleges in America.

Gold Work is Our Specialty

We refer you to our leading citizens: Col. Hammer, H. E. Huntington, Montgomery-Mullin Lumber Co., American National Bank, Forester-Dohrmann Co. and thousands of others.

$3.00 FOR ANY TOOTH WE CANNOT FILL OR EXTRACT WITHOUT PAIN

$6 Best Set Of Teeth $6

WATCH FOR IT.

"HOME-MADE" PARADE TODAY'S BIG EVENT.

Pageant of Industry, Will Picture Great Reserve Power of City and Section—"Prosperity Week's" Influence Already Widely Felt.

PROSPERITY'S made-at-home pageant, jubilant with the paeans of a dozen bands, and resplendent with the metal of a thousand horses, is the spectacle for today. At 1:30 o'clock the three-mile line of floats and vehicles displaying the products of Los Angeles will leave the Plaza and make its triumphal march through the heart of the city's business center and by way of its main arteries.

The parade will be the demonstration of the industry that is building up 1811 local factories, and will be an education to the public in the diversity of the industry that is pictured. It will be the emphasis of what many business men of Los Angeles have found disclosed in their trade of the last week, and particularly of the last two days, and that is the request for home-made goods. That the campaign for the recognition of made-at-home articles has quickened public interest is shown in a thousand ways. The lesson of reciprocity at home is being learned.

Wherever a window display of home manufactures is found, there, too, may be found a crowd watching the display and wondering that the many things they believed importations bear the labels of Los Angeles factories.

Inside the stores is where the reciprocity idea is felt to the greatest extent. In each place the new question is asked: "Haven't you just as good made here?" and sorry is the dealer who must answer: "Perhaps, but I haven't it." For the customer usually says: "Well, I will look elsewhere for it."

WAY TO PUBLIC PULSE.

The easiest way to find the public pulse is through its stomach. There are more purchases of table necessities every day than of anything else and it may also be said that Los Angeles factories provide as wide a range of such necessities as any city in the country. And this is why J. A. Jevne, of H. Jevne & Co., was able to say yesterday that, though "Prosperity Week" is only two days advanced, there has been a perceptible increase in the disposal of home goods.

"I would not say there has been a marked increase," said Mr. Jevne, "but there has been a generous reception of home-made goods which we have been offering this week. It is the beginning of the education of the public and means that the lesson will expand as time goes on. Where we push home goods there is ready acceptance and this means that a steady demand will soon follow."

Arthur Overell of the furniture house bearing his name, also has his finger on the pulse of the public. He is enthusiastic over the campaign of education for home-made goods and in the windows of the store are displayed lines of eight Los Angeles factories.

"We began pushing the home market grades last week," said he, "and I know that it has made a big increase in our trade because the people are convinced that home-made goods are deserving of support. The "Prosperity Week" idea for stimulating home trading is splendid and will have far-reaching results."

C. M. Staub is another enthusiast over the idea. "Monday was the best day we have had this year," said he. "Our customers are talking of the home-goods campaign and their sympathy and support are with it."

RESULTS QUICKLY FELT.

Merchants did not really expect an immediate increase in business, but rather believed the progress of the campaign would reveal itself in continuous and gradually increasing demands for home goods. That the demand is beginning at once only demonstrates to them the awakening of the people.

It was a prosperous-looking crowd of 3000 that assembled at the Shrine Auditorium last night, to hear the concert tendered to the Retail and Wholesale Clerks' Association by the Chamber of Commerce. It not only looked prosperous, but its happiness was shown during the progress of the entertainment, and particularly in the way it applauded President George H. Stewart of the Chamber of Commerce, when he declared that it was for the clerks to push the sale of home goods and widen the industrial business of the city.

"When I came here in 1872," said Mr. Stewart, "I clerked in a grocery where everything we sold—flour, soap, coal oil, candles and the like—was brought from elsewhere and commanded high prices. There was a flour-mill here that ground as good flour as any in the land, and by pushing it we found that in a year it was the only brand we handled. That is now true of the other articles. That is the lesson. Push your home-made goods, and you will be pushing your city, your salary and your general welfare."

The Chamber of Commerce would go on inviting others to come to Los Angeles, he said, and when they come he wants everyone to boost the things made here, and multiply the industries until the city takes its destined place as the chief one of the Pacific Coast.

The entertainment included musical numbers by the Nowland-Hunter trio, Lottie Bulsaeret, Helen Goff, Mme. Genevra Johnstone-Bishop, Enid L. Behymer, Nunice Sabini Bittman, Edwin House and Fred C. McPherson. An address of welcome was made by Rev. E. J. Harper, acting for his brother, Mayor Harper, who could not attend, and another address by Frank Tyrrell.

Today's parade will be the greatest industrial display the city has ever made. Because of its magnitude, Secretary Zeehandelaar of the Merchants' and Manufacturers' Association had to refuse belated applicants admission yesterday. Under the rules, any participant who does not report at his formation place by 12:30 o'clock p.m. will be omitted from the parade. The parade will form in the streets radiating from the Plaza and will march south on Spring street to Eleventh street, west on Eleventh to Hope, north on Hope to Seventh, east on Seventh to Broadway, north on Broadway to Temple, and east to Spring street, where it will be dispersed. As all the traction lines have arranged to avoid the streets occupied by the parade, the committee also requests all vehicles to keep off the line of march from 1:30 o'clock to 3 o'clock to facilitate progress.

The parade will be an invitation to the "seeing the factories" feature to-

(Continued on Sixth Page.)

One of the Prosperity Week Windows

Type of the attractive "made-here" displays by Los Angeles merchants for the special period of boosting and buying home products.

FAST CAR HITS MAN.

Orange County Rancher Struck by Trolley Coach at Cypress Station and Severely Hurt.

T. V. Gibson, a rancher living near Santa Ana, was seriously injured about 9 o'clock last night at Cypress Station when he attempted to flag an outbound Santa Ana electric car. He was struck by the steps and hurled several feet, sustaining a fracture of the right arm and the left wrist. His scalp was lacerated and he suffered concussion of the brain.

Gibson was carried on the car to the Pacific Electric depot, where he was given emergency treatment and then was taken to the Receiving Hospital. It is believed he will recover. According to the motorman's report, Gibson stepped out and attempted to stop the car, when it was within fifty feet of him. The motorman was unable to stop the car in time to prevent the injury of Gibson.

HAPPY.

CELTS HONOR MULHOLLAND.

SING "GOOD OLD BILL" AND TALK ABOUT WATER.

Likewise Hear About the Same, Which Engineer Is Bringing Here. Story of the Aqueduct Told by Principal in Its Building, and There Are Bagpipes and Other Diversions.

William Mulholland, chief engineer of the Los Angeles aqueduct, was the guest of honor at a banquet of the Los Angeles Celtic Club last night at the Lankershim Hotel. Mr. Mulholland is an active member of the organization, and "Mulholland Night" was held in order that the society might show its appreciation of the important work he is doing in directing the project that will bring increased prosperity to the Southland.

About fifty persons were present, and the happy remarks of the toastmaster and the recital of events in Celtic lore by the speakers gave an atmosphere well adapted to the meeting and kept the guests in a joyous, reminiscent mood. Plain water was the only beverage on the tables and with it Mr. Mulholland's health was appropriately drunk.

Many references to Mr. Mulholland and the work he is doing were made by the speakers. A song written by John S. McGroarty, sung by R. G. Roberts, expressed the sentiments of the society. The members joined in the chorus:

"Oh, here's to good old Bill,
"To good old, good old Bill,
"To Bill who brings good water,
"Oh, here's to good old Bill."

The song was full of happy hits on "Bill" and the water. One stanza gives an idea:

"Now Owens was a Welshman,
His river is no botch,
He put it in the high lands,
And Highlands they are Scotch.
But Bill, he is all Irish,
He's used to good, hard wells,
And so you see the aqueduct
Was furnished by the Celts."

John S. McGroarty was toastmaster. Mr. Mulholland, in responding to a toast, gave the history of the aqueduct and outlined what had been done up to the present time. He was frequently interrupted by applause as he told of the difficulties that had been overcome and of the rapidity with which the work has progressed.

Dr. Walter Lindley, Joseph Scott and Mr. McMahon of the "Clansman" company also made addresses. Mr. McMahon gave glimpses of several leading events in Scottish history and spoke of the Ku Klux Clan. Mr. Scott gave a short account of a recent trip abroad, speaking particularly of the leading traits of the Celts as he observed them in their own land.

A trio composed of R. G. Roberts, R. J. Pritchard and John Morris, Welsh members of the club, rendered "The Land of My Fathers," the Welsh national hymn. Gregor MacDonald, in Scottish attire, played the bagpipes.

The meeting adjourned with the singing of "Auld Lang Syne." The members formed a circle about the room and clasped hands as they sang.

KERN IS PUMPING ITS WELL.

The Kern Oil Company is pumping and selling to the Associated from its well on the southwest corner of the northwest quarter of 28-28-28 at Kern River. This company was one of the largest producers that entered the Associated. It put in the northeast and southwest quarters of 32-28-28, now among the Associated's most valuable tracts. It retained the quarter of 28 in question, but has never developed it beyond the one well. It is for all practical purposes proven land. South is the Associated's Reed Crude, a highly developed quarter section, just west are the Continental's wells with the Associated's Canfield wells southwest and cornering on it. Oil has been found to the north.

The Whittier brothers of Los Angeles and others residents here, in Bakersfield and San Francisco, are the owners.

SARATOGA CHIPS BURN.

The Saratoga chip factory, owned by Albert Pearlson, at No. 219 Leroy street, was destroyed by fire of unknown origin about 7 o'clock last night. The loss on the contents is placed at $150, while Mrs. E. A. Amos of No. 212 Leroy street, who owns the building, estimates her loss at $200. The fire was discovered in the rear of the building by Mrs. L. E. Dye of No. 217 Leroy street, who turned in an alarm. The residents in the neighborhood quickly organized a bucket brigade, but the flames were well under way and they were unable to cope with them.

GOLDEN WEDDING.

Mr. and Mrs. J. C. Finch celebrated their golden wedding anniversary, last evening, at their home at No. 137 West Avenue 28. To the music of a march, the proud groom, a Civil War veteran, 73 years young, led his blushing bride of sixty-nine summers to the gaily-decorated drawing-room, where they were met by Rev. J. S. Kline. The minister made a brief but happy address, advising the couple to make the next fifty years as happy as the last fifty have been. Mr. and Mrs. Finch received many valuable presents, as well as a shower of congratulations.

PLUCKY WOMAN WINS.

With her handbag as a weapon, Miss Minnie Wilson of No. 703 West Fortieth street put Edward Thompson, a nurse, to flight when he attempted to talk to her at Fourth street and Broadway. Thompson was arrested, charged with disturbing the peace. He was taken into the Receiving Hospital and a contusion which was inflicted over his left eye by Miss Wilson was dressed. Thompson had been drinking, the physicians say.

MYSTIC.

ON TRAIL OF PSYCHOLOGIST.

Suits Brought Against New Cult Founder.

Complainants Tell of Queer "Practical" Deals.

Damages Demanded for Libel by Stockholder.

Dr. William Russell Price, pastor of the Psychologic Temple in Long Beach, whose "New or Practical Psychology" is asserted to have proved a practical path to wealth, will now have a chance to measure his powers of hypnotism in a court of law against the testimony of irate stockholders in his Guerrero Development Company. Also his former right bower, George H. Walker, of this city, yesterday filed in the Superior Court a suit for $25,000 damages for libel.

These actions at law are evolved from a whirlwind tangle of alleged wild finance, psychology and hypnotism, in which stock deals and bond transactions, land deals and sermons are more or less dovetailed in the record of the founder of this latest phase of practical psychology.

Once upon a time Walker was an enthusiastic believer in the possibilities of the Guerrero Company as well

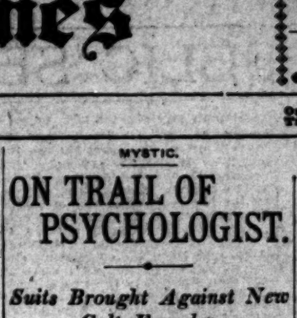

George H. Walker.

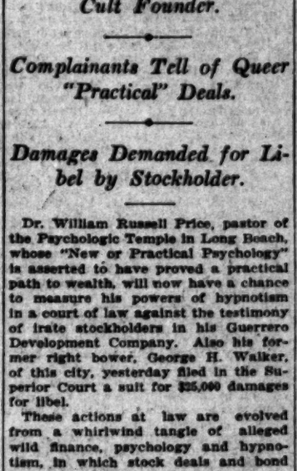

Dr. William R. Price.

Law vs. Psychology.

Walker brought sensational court proceedings yesterday against the other man, who has demonstrated in Long Beach that he has a practical science, Price and stockholders in some of his companies are involved in a bitter feud.

as in the National Gold Dredging Company. Now he claims that Dr. Price has so manipulated things that in both companies there is a feeling that only legal action can straighten out their affairs. Besides his libel suit, Walker is also suing Price for $3750 as commission on stock sold of the dredging company.

In his libel suit, Walker asserts that, because he tried to get the stockholders in the National Gold Dredging Company in San Francisco to demand the books and an accounting from Dr. Price, president of the company, the latter hurried to the northern city and called a meeting of stockholders and denounced Walker at a meeting on October 2 last, in which he is charged with saying: "George H. Walker is a murderer, but I don't want the gentleman hanged because I don't believe in capital punishment. He has a bad reputation." Which the complainant asks damages for.

NOT PSYCHOLOGICAL.

But, though for a plain libel suit Dr. Price may have some practical psychological remedy, there was another action begun in the Superior Court, yesterday, which involves several exceedingly practical, but unpsychological transactions. A receiver is asked for the Guerrero Development Company, as well as an accounting from Dr. Price, as president, treasurer, general manager and director. An injunction is also petitioned for to prevent any disposition of the property of the company.

Many curious assertions are made in the complaint, and it is alleged that, by hypnotism and the practice of his psychology, Dr. Price had Purcell Rowe, S. H. Rice, H. C. Marsh, S. P. Saxton, M. H. Frisbee, R. R. Christie and C. M. Whitten under his control and dominion. This suit was started by the Investigating Committee, of which Mr. Walker is secretary.

Until this committee started in last July to investigate, Dr. Price was practically the Pooh-bah of the company. His word was law, and when he wanted to pay out money it was done by his order with his check and to himself, when he considered it necessary. The committee made demands for books and vouchers, but got little satisfaction. The other members of the committee might have been psychologized, but Walker was looking for blood, and the feud started.

As the fight progressed it became a case of the law on one side, appealed to by Walker, and psychology on the other. Just now the law has apparently the best of it. Speaking of the way the Guerrero Company was managed, Walker last evening said:

STORY OF DEALS.

"The company was organized May 18, 1905, with a capital stock of $1,500,000. The purpose of the company was to buy and plant with sugar cane, bananas and cocoanut trees, 1,000,000 acres of land in Mexico, which was under contract for sale near Acapulco, on the west coast. To pay for this land, bonds were issued and $90,000 worth was sold and the cash turned into the treasury of the company.

"Price sold these bonds at a discount, but he charged the full par value of $100 on each bond sold in charging the company a commission of 15 per cent. on the total. In spite of all this money, within six months there was a failure to meet the payments on the land and the company forfeited the contract of purchase. Price made several trips to Mexico to straighten things out, and finally Senator Castellot of Mexico deeded the company 6000 acres of land and canceled all contracts. Today there is owing on this land between $7000 and $8000, which was borrowed on it to exploit it.

"Price has a controlling interest in the Psychologic Temple on Second street, Long Beach, and gets his office rent free there for keeping the books of the society. At the same time he gets from the Guerrero Company $80 a month for a book-keeper and $25 for rent. From the National Gold Dredging Company he draws $25 for book-keeping and $25 more for rent. He pays a woman $50 a month for keeping all the books.

"After the fire at San Francisco the offices of the company were moved to their present quarters and at a meeting of his psychological stockholders Dr. Price told them that the original books of the company had been burned in the great fire, and all the records destroyed. Meanwhile things went along as Price demanded. The stockholders who held bonds gave them up for two shares of stock for each bond.

HIS DENIAL DENIED.

"Sometime ago I joined with J. G. Rodger and others to demand of Dr. Price the books and records of the Guerrero Development Company, as there was a good deal of dissatisfaction among many of the stockholders who are not psychologists. He produced some new sets of books which he said were compiled from what odds and ends of records had been left from the fire. But we were not satisfied and about July 1 last we organized an investigation committee, of which I was elected secretary. We made a written demand on Price for all books and records for inspection and were told they were all burned.

"Three days later I went around to his office armed with a copy of the contents of a package shipped to Price in June, 1907, by Wells Fargo Company, and demanded all the books in the safe belonging to the Guerrero company. In this safe I found all the original books with the exception of the original certificate books. The committee engaged an expert accountant and with him I exerted the books.

"There was a great difference between the old books and the new set he had made. Amounts had been arbitrarily raised and some accounts were merged entirely into other accounts. The commission account was charged to the 'Land Improvement Account,' and in the new books there was no account for commissions. In one instance he sold land he was advised he could not give title to and the company had to refund the money, but Price charged 25 per cent. for the sale. When the money was refunded he persuaded the buyer to purchase bonds with it and charged 15 per cent. extra for selling the bonds.

REACHES A CLIMAX.

"The committee made its report to the directors and recommended legal action in regard to the books and records, but no action was taken. Today the climax came with the filing of the suit against Price and others for an accounting."

In the suit filed by the stockholders against Price yesterday it is charged in the complaint that Price has failed to account for the $90,000 received for the sale of bonds, and that the only income from the 6000 acres of the company has been $63.93.

Dr. Price insists that the present charges are only a continuation of attacks to which he has been subjected ever since he promulgated his new science. He asserts that when the cases come to trial he will be vindicated with flying colors.

TRAGIC.

DEATH IS HOST AT RECEPTION.

WOMAN DIES AS SHE HURRIES TO GREET GUEST.

Meeting of Hive of Ladies of Maccabees at Burbank Hall, in Honor of State Commander, Scene of Sad Ending to Joyous Anticipations of Victim of Heart Failure.

Mrs. Clara Coke, 50 years old, of No. 405 South Avenue 19, dropped dead about 8 o'clock last night at a meeting of the Ladies of the Maccabees, Hive No. 46, in Burbank Hall, while hurrying across the hall to meet Mrs. Minnie Aydelotte, State Commander, of Oakland, who was here on her official visit.

Dr. Charles E. Derfing was summoned, and after a superficial examination announced that she had died of heart failure. The meeting was dismissed, and the body was taken to the undertaking establishment of John R. Paul. In the adjoining hall the New Hampshire Society were holding a dance and banquet. When it became known, an hour later, that Mrs. Coke had died, the entertainment was postponed.

Mrs. Coke and her guest, Mrs. Mary Carney, were late in getting to the meeting. They hurried up two flights of stairs and went into the hall, just before Mrs. Kate Wadsworth called the meeting to order. When Mrs. Coke saw Mrs. Aydelotte across the hall she walked toward her, but collapsed in the middle of the floor.

Mrs. Julia Ginn and several others went to her assistance, thinking she had slipepd down. She was unconscious, however, and was carried into the reception room, where she died. Mrs. Coke is survived by a widower, a son and a daughter. Arrangements for the funeral will be made today.

BESOLD GOES TO PRISON.

After spending two years in the County Jail awaiting the decision of the Supreme Court in his case, Antone Besold, convicted of murdering his wife in Santa Monica Cañon three years ago, and sentenced to life imprisonment, was taken to San Quentin prison last night by Deputy Sheriff Dennison.

THE PUBLIC SERVICE.

SUMMARY OF THE DAY.

Temple-street property owners are opposing with extreme bitterness the proceedings for opening Grand avenue from Temple to California streets; they assert that referees have allowed excessive damages for the property taken.

Several Councilmen think they have discovered a "bug" in the contract with the Humane Animal League, the new dog catchers; the officers made a demand on the city yesterday for $7161, the first installment under this contract; this is more than the city formerly paid in a year.

"Patsy" Clark has signed a transfer of his liquor licenses on South Main street and has given up his fight with the Maier Brewing Company.

An adjourned session of the Council will be held this afternoon to hear proposals for prospective charter amendments.

Chief Deputy District-Attorney Shaw advised the Supervisors yesterday to readvertise for bids on the good roads bonds on a different basis. The opinion will come before the board for action this morning.

On the ground of cruelty, Judge Wilbur granted Cyrus Sanford a divorce from Mrs. Minnie T. Sanford, yesterday.

AT THE CITY HALL.

THINK AWARD IS EXCESSIVE.

TEMPLE STREET ROUSED OVER ACTION OF REFEREES.

Indignant Property Owners Assert That Their Homes Are Being Confiscated by Reason of Unreasonable Damages Allowed for the Opening of Grand Avenue.

Property owners on North Grand avenue spent the whole day in the Council chamber yesterday making unkind remarks about each other and wrangling over an assessment for opening Grand avenue north from Temple to California street. This opening has been in litigation three years and has journeyed to the Supreme Court of the State. Now it is back to the Council to decide whether the awards of damages allowed by the referees are excessive.

Attorneys Young and Hubbell appeared in behalf of the protestants, most of whom live on Temple street and Grand avenue south of the proposed improvements. They say that they have little use for it, that it does not benefit materially their property.

Attorney Craig appeared at the head of a large delegation of property owners on California street and on Grand avenue north of the debatable territory. These are all strenuously in favor of opening Grand avenue.

The real bone of contention appears to be a strip of land owned by Philip Eichholz, extending the whole length of the proposed opening from Temple to California streets. The referees have allowed Eichholz $31,000 for the property taken to let the street through. This would have stood without much protest but for the fact that former Judge Bicknell told one of his neighbors on California street that he sold this land to Eichholz after the street opening proceedings were started for $20,000.

When the property owners on Temple street heard that Eichholz was to get $11,000 more than the cost of the whole property and that he would have half of it left, they raised a howl that has echoed to the Supreme Court and back.

The courts have decided that the opening proceedings so far are legal, but the Council still has the jurisdiction to abandon proceedings on the grounds that the damages allowed are excessive. The street is to be opened and improved under the Vrooman Act and whatever damages Eichholz received his neighbors must pay.

Eichholz will not be so much money ahead, however, as would appear on the face of the returns. His remaining land will be twenty-two feet above grade and he has been assessed $13,600 to pay damages to other property owners.

For seven hours the Council listened to the wrangling of the parties at interest, spiced with some choice contradictory testimony by real estate agents as to the value of property on Temple street. Today the discussion will continue.

The concensus of opinion among the legislators appears to be that the best solution to the knotty problem is to go right ahead under the ordinance. The legislators say that it is almost a necessity that the street be opened and that the present assessment is probably as equitable on the whole as another would be if the proceedings were abandoned to make way for a new start.

DOG-GONE HIGH.

NEW CANINE POUND COSTLY.

Several Councilmen were unkind enough yesterday afternon to intimate that the new Humane Animal League is "putting one across" on the city. Among the requests for money presented was one in the form of a demand from the officers of the new league, the silk-stocking dog catchers, for the modest sum of $7161.

When this was received the legislators protested that it is unfair; they adopted the recommendation of the different prevention societies in order to prevent the ancient dog catcher from robbing the city; yet this one item is more than Vacher drew from the city in a year.

Replying to the protests the officers of the league reply that it is so nominated in their contract which says that they shall receive three-fourths of all the money collected in redemptions and dog licenses. The original draft of the contract provided that this three-fourths should date back to the first of the fiscal year; but Dr. Lamb secured a modification that makes it begin at the first of the "dog" year. This change of one word has cost the city, apparently, $5000.

The Council held up the demand yesterday afternoon and some of the members talked indiscreetly about annulling the contract and begging old man Vacher to come back. Mayor Harper joined in the protest. The officers of the association say that they have no desire to make any money out of the dog-gone business and that all profits will go to charity.

There will be a conference this morning for the purpose of settling the dispute; at the present writing the Humane Animal League appears to hold the trump cards as the $7161 is actually due the society under the contract.

NOW FOR AMENDMENTS.

CITY CHARTER TINKERS BUSY.

City Attorney Hewitt is working industriously away in his little private office putting more patches on the decrepit city charter. He expects to have the repairs finished ready for the delivery of the garment to the Council by Wednesday afternoon. The Council will ask the electors of the city to approve the patches, and to pay the bill—a small matter of $15,000.

The members of the Council are considering some additional patches to help out some of the threadbare places, and they are considering ripping off a few of the old ones that have been stitched to the wrong place.

Under the present programme the Council will submit few alternatives. There will be just two questions concerning the Council itself. The first is by the Municipal League and provides that Councilmen shall be elected at large and ward lines wiped out and forgotten; the alternate is from the legislators themselves, it keeps the nine wards and nine Councilmen, increases the pay of a Councilman from his present $100 a month to $250 a month and provides that he shall spend five and one-half days each week in the actual service of the city. This proposes that the regular commissions (police, fire, park and Board of Public Works) shall be composed of members of the Council.

There are a number of minor amendments; the most important one to the city is the one giving to the city power to build wharves and bulkheads and improve water-front property for a municipal harbor.

CLARK SURRENDERS.

LIQUOR MEN IN BAD WAY.

"Patsy" Clark has surrendered the license of the Bohemian saloon and the Heidelberg café, on South Main street, to the Maier Brewing Company, and is now seeking a location for a new Heidelberg.

It was asserted at the City Hall after the close of the session of the Police Commission yesterday, that Clark has broken entirely with the Maier brewery, and has formed an alliance with the Los Angeles Brewing Company.

The value of the Clark property is placed at $20,000; the liabilities aggregate $15,000. No formal application for the transfer of the Clark licenses has yet been made, but Clark has informed his business associates that he has signed the transfers.

Surprise is expressed in administration circles that Clark has been forced to the wall. It is a rare experience for a saloon man to fail in business, especially when he understands his business and does not waste his substance on outside speculations. An ex-liquor dealer explains this from the brewery point of view yesterday as follows:

"Clark has gone down and out, just as Jack Edwards went six months ago. Both are good men in the business, but they have not been able to make it pay.

"The fact is that Los Angeles is not a saloon town. There is a marked decadence in the drinking habit here. There are not as many gallons of liquor sold over the bar here in a day as there was ten years ago, when the population of the city was one-half less than it is now.

"About half the saloons in Los Angeles are running now at a dead loss. Have you observed how Jake Adloff and the other old-timers are quietly dropping out of the business?

"There are probably five gallons of soft drinks sold here at the soda fountains for each gallon of alcoholic liquor. It looks to us old-timers as though the question of closing the saloons is solving itself."

AT THE COURTHOUSE.

SUPERVISORS DON'T LIKE IT.

DISAPPROVE ADVISER'S PLAN FOR HANDLING BONDS.

Chief Deputy District Attorney Urges Rescission of All Measures Taken by Board and Readvertisement for Bids—Eldridge, Wilson and Patterson Give Views.

The rescission of all means thus far taken by the Supervisors for the sale of the $2,500,000 good roads bond issue, and readvertisement for bids on a new basis were recommended yesterday by Chief Deputy Dist.-Atty. Shaw. As Supervisors Manning and Alexander were not present when the opinion was presented, Supervisors Eldridge, Wilson and Patterson voted to defer action until this morning.

Supervisor Eldridge announced his opposition to the plan, saying:

"Mr. Shaw is asking us to do just what that Advisory Committee tried to compel us to do. I never promised to work in conjunction with that advisory board until the roads are to be constructed. I favor opening the bids and we can reject them all if we wish."

Messrs. Wilson and Patterson indicated that they agreed with Mr. Eldridge.

"I want to do what seems best," said Patterson later in the day. "The questions involved are many and perplexing and I have not made up my mind on the matter."

"Do you think we should have gone to all the trouble and expense involved in that injunction suit, and then lie down?" said Wilson. "That hardly seems fair, does it? I'd like to see what those bids will contain next Monday, anyway."

In his communication, Mr. Shaw points out that under the temporary injunction issued by Judge Bordwell against the fulfillment of the engraving contract with the W. P. Jeffries Company, it will be practically impossible to obtain the blank bonds from that concern if the sale is made next Monday. Termination of the contract with the company for nonperformance is suggested, but it is stated that this might involve the county in litigation. About two months' delay is said to be probable even if another concern should be given the contract.

Mr. Shaw said, in part: "I strongly recommend to you, in the interest of the county, that a new advertisement be made on different terms. Your clerk has received a telegram from an eastern financial house, saying that they could not bid on long-time deliveries, and asking if the terms of sale could not be modified to provide for immediate delivery. A representative of an eastern bond-buying house, who came here expressly to look up these bonds, stated to me that his house would not bid on the present arrangement, because of the long-time deliveries. Other experts consider the long-time deliveries a serious hindrance to the advantageous sale of the bonds.

"I believe that the best thing to do would be to call for bids on several alternative propositions, covering all different methods of selling the bonds that might be regarded as possibly desirable.

"The board would then be in a position, after receiving the bids, to determine exactly which proposition was the best and make the sale accordingly.

"The present plan might be set forth as one of the alternatives; another one should be the sale outright of enough bonds to carry on the work for one year, say $70,000, and this might be done on the basis of all delivered now, and also of half delivered now and half in six months.

"Another plan might be the same with addition of an option to the purchaser to take the rest of the bonds at specified times.

"If only a part of the bonds are sold now the county will have no difficulty in disposing of the remaining bonds when the money is needed. They are generally regarded as among the best bonds in the country, and the present indications are that the financial situation will improve during the period in which the county will need the money.

"Even if there should be some delay, a system of roads is not like an aqueduct. Every mile of road finished can be used, whereas 200 miles of aqueduct could not be used if the last ten miles were unfinished."

GIVEN GASOLINE BATHS.

NO WATER USED ON CHILDREN.

That Mrs. Minnie T. Sanford occasionally washed the heads and bodies of her children with gasoline, but never used water, because, she explained, gasoline lasts longer, was one of the charges made in Judge Wilbur's court yesterday when Cyrus Sanford applied for a divorce on the ground of cruelty.

The plaintiff said that his wife was an exceedingly untidy housekeeper; that the children were allowed to run around half-clad or naked, and that the mother replied to all remonstrances with oaths, saying that she "would do as she pleased in her own house." He added that the children were allowed to use profane and immoral language.

Mrs. Sanford was also accused of being of a jealous and nagging nature. Several times she compelled her husband to give up positions, it is alleged, because of her constant and false accusations that he was guilty of improper conduct. She was charged, too, with following Sanford to his work and scolding him. On one occasion, he said, she gave him an all night lecture, and he was so tired in the morning that he was unable to work. The plaintiff was awarded a decree and the custody of his two children.

COURTHOUSE NOTES.

BREVITIES MISCELLANEOUS.

CHARGES FRAUD. F. A. Shilling yesterday filed suit in the Superior Court against J. F. Cullen, an alleged promoter of the Pittsburgh Placer Mining and Milling Company, to recover $450, alleged to have been obtained by fraud. The plaintiff says that in October, 1907, he gave Cullen a $450 diamond ring in exchange for 2500 shares in the corporation named, as the defendant falsely represented that samples of gold exhibited were from the Plumas county placer workings. The complaint alleges that Cullen also falsely represented that the sluice boxes of his concern contained gold of $15,000 in value, and that a report commending the property was made by an expert mining engineer.

DISMISSED. By motion of the District-Attorney, Judge Jamison yesterday dismissed a charge of robbery against Benjamin Wyatt, accused of robbing W. L. Sibley in Santa Monica Cañon in March.

CORRECTION. No divorce suit was instituted by Mrs. Rosetta S. Ingersoll against C. K. Ingersoll in 1903. The only suit begun by her against him was one for an accounting, the retrial of which is now in progress before Judge Bordwell.

TALMAGE FREE. Justice Selph yesterday dismissed a charge of attempted extortion against A. A. Talmage, accused by Dr. Ray D. Robinson of having tried to force him to refund $150 on a dental bill November 9. The court held that the evidence failed to show that the defendant wrote the letter by which a demand was made on Robinson for the money under penalty of publicity.

ASSAULT CASE. Justice Selph yesterday continued until Saturday the examination of Teofilo Valdez, accused of assault on Henry Williams at Sherman. Valdez alleged he had been fined $5 for the offense alleged, and that he could not be twice put in jeopardy.

FIRE DAMAGE. The Clark & Sherman Land Company yesterday filed in the Superior Court a suit against Hans Michelson for $4460 damages, alleged due for a fire at Gayland, December 3, 1907, which destroyed the oil tanks of the plaintiff. It is alleged that the flames crept over oil-soaked land from grass negligently set afire by the defendant.

CONTEST ENDED. As the contestant, Mrs. Maud J. Payler, has accepted from the $125,000 estate of her father, John W. Gibbs, $1500 in settlement of her claims, Judge Rives yesterday by stipulation dismissed the case. Mrs. Payler asserted that during her absence in the East, before her father's death in July, he had been induced by false statements of relatives to cut her off with $100, bequeathing the rest of his estate to his widow and other children.

CITATION. Asserting that Dionisio Botillier, administrator of the $125,000 estate of his brother, Plutarcho Botillier, has failed to make proper reports and has expended sums of money in an unnecessary manner, Mrs. Manuela B. de Shelley, an heir, yesterday applied to Judge Rives for a citation to Botillier to show cause why he shall not be removed as administrator.

INCORPORATIONS. Articles of incorporation were filed with the County Clerk yesterday by the Euclid Heights Presbyterian Church; Dixie National Oil Company, capital stock, $1,000,000; Western Crude Oil Company, capital stock, $1,000,000; Women's Restoration League of the World; National Hospital Association of California, capital stock, $75,000; Smith & Smith Investment Company, capital stock, $170,000; Ingo Consolidated Marble Company, capital stock, $600,000; Ocean Front Building Association, capital stock, $60,000; Long Beach Trading Company, capital stock, $15,000; California City Land Company, capital stock, $375,000. A certificate for the increase of the capital stock of the Puritas Laundry Company from $60,000 to $210,000 was filed. The Seaside Investment Company filed a certificate for the creation of a bonded indebtedness of $500,000.

EJECTMENT SUIT.

The Standard Oil Company and E. E. Jones are made defendants in a suit brought yesterday in the United States Circuit Court by Julian de Licuona, a native of Spain. It is alleged that the defendants occupy about forty acres of land in Kern county belonging to the plaintiff and he seeks an order of ejectment against them.

PROSPERITY WEEK.

Was instituted to "boost" home industries.

Write us this week for information that will help to "boost" your prosperity.

METROPOLITAN BANK & TRUST CO.,

N.W. corner Sixth and Spring sts.

Los Angeles, Cal.

$1.25 Couch Covers FROM 8 TO 10 A. M..... 75c

Roman stripe couch covers; full width and length; reversible; extra value at $1.25. Today, 8 to 10 a. m., only 75c each. No phone or mail orders.

Hale's GOOD GOODS

30c Window Shades FROM 8 TO 10 A. M.....

Window shades 3 feet wide, 7 feet long, good cloth and [illegible] spring rollers. Regular 30c shades, 8 to 10 a. m., [illegible]

REMOVAL SALE

A Bona Fide Sale With a Reason and a Purpose
The Crowds Increase From Day to Day

This Removal Sale is bringing greater crowds from day to day. Reductions are genuine, that's why people [illegible] the second and third time. Today's attractions are both timely and strong. Some lines at half price, some less than half, and some at a little more than half. Note the following prices, then come expecting hundreds of other [illegible] at equally low prices.

75 High Grade Tailored Suits
Including Every Style That's New and Every Color That is Popular
Values as High as $37.50 . . . . . $18.75

Positively the greatest suit values of the year—75 high-grade tailored suits for women. Every style that is new. Every color [illegible] popular. Coats lined with silk or satin. New models in skirts—flare and pleated. Every suit high grade, and the values [illegible] up to $37.50. Choice today, $18.75.

$5 Lace Net Waists $3.95

Handsome net waists, trimmed in many fetching ways with beautiful lace, silk lined, all sizes, in white, cream or ecru. Regular price $5.00. Removal Sale price today, $3.95.

$7.50 Silk Petticoats $4.95

Beautiful silk petticoats of splendid quality taffeta, all colors including black; deep flounces and embroidered ruffles. All our $6.50 and $7.50 silk petticoats today, $4.95.

200 Pairs 35c Sash Curtains
2¼ Yards Long and 24 Inches Wide 15c

Today we place on sale just an even 200 pair of ruffled swiss sash curtains that are 2¼ yards long and 24 inches wide. These were for less than 35c a pair. No phone or mail orders; not more than 4 pairs to a customer. Today, while quantity lasts, 15c a pair.

$3 Couch Covers $1.95 each

Handsome couch covers 60 inches wide and 3 yards long—made for sanitary couches. 25 different patterns of our regular $2.50 and $3.00 couch covers. On sale today at $1.95 each.

20c Cushion Cord 5c Yard

Mercerized cotton and silk finished cushion cord in a great [illegible] colors. Values up to 20c a yard. Today in drapery department, buy now for holiday presents.

Removal Sale Reductions—Domestics—Linens

Mercerized madras waistings, newest patterns for tailored waists. Regular 35c quality. Removal sale price, yard..... 25c

Best quality outing flannel, in stripes, checks and plaids, best colors. Regular price 15c. Removal sale price, yd..... 10½c

Heavy weight kimono flannel Persian, floral and side band patterns. Regular 18c quality. Removal sale price, yd..... 13½c

A. F. C. dress gingham, beautiful patterns, just the thing for school dresses. Regular price 12½c. Removal sale price, the yd..... 8½c

Handsome flannelettes, in Persian and Oriental designs, also dots and stripes; grade always sold at 15c. Removal sale price, yd..... 11½c

Heavy quality daisy cloth, in all the wanted colors, as well as white; quality always retailed at 15c. Removal sale price, yd..... 11½c

Fine quality 32-inch percales, in light and dark colors, dots, figures and stripes; actually worth 12½c. Removal sale price, yard..... 7½c

Soft finished bleached pillow cases, size 45x36 inches, well finished, a grade actually worth 22½c. Removal sale price, each..... 16⅔c

Pure linen crash, bleached for hand and roller towels; soft and absorbent, worth 15c. Removal sale price, yard 10c

Pure linen cream [illegible] neat floral patterns, [illegible] 65c. Removal sale price, the yard .....

Pure linen silver [illegible] napkins, heavy quality, square. Regular [illegible] moval sale price, dozen .....

Suit linen, 45 inches [illegible] thread, even weave, [illegible] sold at 75c. Removal sale price, yard.....

25c Box Ruching 15c

Box of silk chiffon, neck ruching—each box contains 5 neck lengths—a great variety from which to choose. Regular price 25c. Today, 15c a box.

15c Embroidery, From 8 to 9 a. m. . . . . 2c Yd.

Short lengths of embroidery edges and insertions; also laces. 15c values—today, 8 to 9 a. m., 2c yard.

$2.50 Comb Sets

Shell comb sets, consisting comb and two side combs, inlaid designs. Regular [illegible] On sale today, $1.50 set. Christmas gifts.

25c Lace Bands 12½c

Venise lace bands, serpentine, straight and filet effects; cream, white and ecru. Regular prices 19c and 25c. Today, 12½c yard.

$1.25 Gloves 50c Pr

Broken lines women's lisle and silk gloves; also children's kid gloves. Regular prices 75c, $1.00 and $1.25. Today, 50c pair.

50c Veiling 25c Yard

Silk Russian net veiling, that is so much in demand, small and large net. Regular 50c veilings today 25c yard.

69c Allovers

Combination Val [illegible] overs on fine swiss; [illegible] today while 100 yards [illegible]

Hale's GOOD GOODS

Taffeta Silk Dress Skirts
Actual $12.50 Values
Only 50 Skirts in the Lot . . . $6.95

A small lot of just 50 very classy dress skirts of fine rustling black taffeta silk—5 distinctly different styles in the lot, tifully tailored, trimmed with bias band and folds—new models just arrived. Actual $12.50 skirts. On sale today each.

85c Flannel Gowns 75c

Women's striped outing flannel gowns—Mother Hubbard styles, braid trimmed. Extra good gowns at 85c. Removal sale price, 75c each.

65c Flannel Skirts

Women's outing flannel skirts, heavy quality, stripes white—well finished. Regular 65c skirts. Removal sale 50c each.

35c Hose 25c

Children's black ribbed wool hose, full fashioned, high spliced heel and toe, sizes 5 to 7½. Regular 35c hose. Sale price 25c.

25c Hose, 3 Pair 50c

Children's fine ribbed, black cotton hose, broken lines of 25c hose. Removal sale price, 3 pairs 50c.

15c Hose 10c

Broken lines of boys' ribbed school hose, black cotton, with double knee, regular 15c hose. Removal sale price 10c pair.

20c Hose

Boys' heavy ribbed [illegible] guaranteed stainless [illegible] or. Regular price 20c, price 15c pair.

COUNT NEARLY COMPLETE.

Figures of Vote on Presidential Electors and Balance of Amendments. Democrats Next.

The total vote of Los Angeles county for Republican Presidential electors, according to tabulations completed yesterday by the Board of Canvassers, is as follows: U. S. Grant, Jr., 41,483; Samuel M. Shortridge, 41,373; G. W. Dwinnell, 41,359; Alden Anderson, 41,361; Francis M. Smith, 41,355; H. G. W. Dinkelspiel, 41,341; Delos O. Duffel, 41,338; Thomas J. Field, 41,313; Byron Erkenbrecher, 41,308; Lyman M. King, 41,273.

On the proposition to change the State Capital from Sacramento to Berkeley, 47,696 votes were cast—the largest number cast for any of the constitutional amendments or special measures submitted. This vote was: Yes, 12,863; no, 34,833.

On the India Basin act the vote was: Yes, 5552; no, 30,829.

On the San Francisco Sea Wall act the vote was: Yes, 7240; no, 29,718.

The clerks tabulating the returns probably will complete their task by tomorrow night. Work will be begun today on the tabulation of the votes for the Democratic Presidential electors.

The canvass completed Monday showed that, in Los Angeles county, the people voted against the following amendments: Providing for an increase in the salaries of State officers; relating to the assessments of mortgages, deeds of trust and other obligations; providing for the separation of State and local taxation; relating to lotteries and the fictitious sales of corporate stock; establishing fees to be paid grand and trial jurors; providing that the general State school tax shall be applied exclusively to the support of day and evening elementary schools; providing for a big change in the make-up of the State Board of Education.

In the canvass completed at the same time, it is shown that the people of Los Angeles county voted in favor of the following amendments: Removing the limit from the length of sessions of the State Legislature; fixing the compensation of the members thereof at $1000 per session instead of $8 a day, as at present under the sixty-day limit, and limiting the expenditure for officers, employés and attachés of each house to $500 a day, instead of giving carte blanche as at present; relating to State indebtedness, which is fixed at $300,000; providing for the extension of the terms of existence of corporations; relating to the liability of stockholders of a corporation or joint-stock association; giving the Legislature power to enact a primary election law; extending from ten to thirty days the period the Governor is given for the consideration of bills that come to him from the Legislature.

STUDYING COUNTRY LIFE.

Federal Commission Appointed by President Roosevelt Will Reach Here Next Week.

The Federal Commission on Country Life will reach Los Angeles on the 24th inst. and will hold a session at assembly hall, Chamber of Commerce, on the evening of the 25th. The members of the commission are: L. H. Bailey, New York, chairman; Henry Wallace, Iowa; Kenyon L. Butterfield, Massachusetts; Walter H. Page, New York, and Gifford Pinchot, head of the Forestry Bureau, Washington.

The commission was appointed by President Roosevelt with the object of gaining information concerning the actual economic, educational, social and sanitary conditions of life on the ranch and farm. Representative men in the professions, in various lines of business and in agriculture are invited to meet with the commission at the places where it has public hearings.

FOR NERVOUSNESS

Take Horsford's Acid Phosphate.

Its use is especially valuable in the treatment of weak nerves, disorders, digestion and constipation.

To Cure a Cold in One Day

Take Laxative Bromo Quinine Tablets. Druggists refund money if it fails to cure. E. W. Grove's signature is on each box, 25c.

SMOKERS appreciate the quality value of Lewis' Single binder cigar.

Insist on Getting Malthoid Roofing

Made in California. Ask your dealer. For new or old roofs.

THE PARAFFINE PAINT CO., Makers. 816-819 Security Bldg. Ware Rooms 313 N. Los Angeles St. Both phones.

CREDIT
CARPETS, DRAPERIES, FURNITURE
LYON McKINNEY SMITH CO.
648-52 BROADWAY OPPOSITE BULLOCK'S

OFFICE FURNITURE

Desks, Tables, Chairs, Filing Cabinets, Book Cases, Opera and Church Furniture.

R. D. Bronson Desk Co. 542 So. Spring.

LET US SEND YOU PARTICULARS

about the club through which you can get the New Standard Encyclopedia at half price, payable a little at a time. A postal addressed to The Times will bring you full information and a free book.

CANTALOUPE SUIT.

Suit has been brought in the United States Circuit Court by the Brawley Fruit Growers' Association against the C. E. Thurston Company, a New York commission house, charging breach of contract in marketing cantaloupes last season. The plaintiff asserts that $9533 is due it for produce sold and also asks for $5000 for the alleged breach of contract.

TIMES COOK BOOK—On sale at Branch Office, 531 S. SPRING ST., and at all news stands and agencies.

MINING AND MINING.

HOW TO LIST SKIDOO MINES.

Mining Stock to Be Called on Leading Exchanges.

Regular Dividends Expected Early Next Year.

Rich Looking Big Mines Starts in Idaho.

In Skidoo Mines, in the Panamint district, controlled by "Bob" Montgomery, former owner of the Montgomery Shoshone at Rhyolite, and which is now producing about $22,500 worth of bullion from ten stamps and cyanide plant, which has recently been increased to 20 stamps will be placed upon the New York Curb and San Francisco stock exchanges within the next few months. The property has been rumored for some time past, and is now controlled by Montgomery, who says that following the betterment in mining conditions throughout the country the move.

It is expected that, for the present, ore will be handled upon the dump until the mine has been developed on a dividend basis. Montgomery says that the first dividend will be declared by April 1, at which time the additional five stamps now being installed will have demonstrated their ability to keep the output up to nearly $2,000 each month, or at the rate of nearly $25,000 a year. It is expected that the mine will be reorganized in the near future and will be turned over to a new company, which will include the Skidoo property in Lower Skidoo, which is said to have an immense showing and which is also controlled by Montgomery.

Skidoo Mines is the only property in the county now upon a producing basis and the result of the development by the company recently upon the principal ledge, as it is, in a very incomplete state, the capital necessary for which its present basis has been and has been derived largely from Montgomery's own pocket. The cost of bringing the Telescope Peak alone to over $200,000 and the stamp mill, which is now being erected, was responsible for the sale of over $100,000 more. The early history of the property and company suffered great financial stress in Montgomery-Shoshone, promoted by Charles M. Schwab, steel magnate, and was forced to sacrifice his holdings at a loss in order to carry out his plans in the Skidoo Mines. In spite of this, however, he persevered in the face of great difficulties and has placed the mine upon a paying basis.

Additional stamps will be added in two months as soon as the machinery has already been delivered for the mine. Ore has been developed to the bottom of the present supply on Telescope Peak and it is believed confidently enough will be developed to a total of twenty stamps at the lower levels to keep the mine in lead sulphides which carry these values, amounting to about $2 a ton, two large contractors have recently been let from the Llewellyn Iron Works and are now on the ground. Each table will have a capacity of fifteen tons a day, sufficient to handle the product of the mine at present regular shipments are being made each week to Salt Lake or Rhyolite. It is the custom to ship the ore to the cyanide plant in the form of bullion, but in future the mine will ship the slimes which will be sent forward to Rhyolite, which is still taking care of this kind.

Big Litigation.

The Bill and Sullivan mine in the Alma district, Idaho, the largest producer of silver in the United States, and which paid well over $10,000,000 in dividends in the past ten years, is preparing to enjoy its prosperity. A suit for the recovery of $1,000,000 for ore extracted has been filed by the January Mining Company against the Federal company was brought some years ago by Charles Sullivan, an unsuccessful candidate for the United States Senate from the State of Washington four years ago. The property owned by the Federal was deeded to F. Sullivan, lawyer, who has been in charge for several years, and transferred to the January Mining Company.

Rhyolite Prosperous.

Ex-Senator Wilson, who represented Goldfield to testify against Banker T. B. Minor in an effort to recover a large sum of money, the Rhyolite Wonder stock, the most prosperous shape. He has a cyanide plant, but the ore from the property is in such a refractory caused the Los Angeles which is supplying the mill. Considerable shipments and has recently been some delay is believed, however, that the mill will be in working order by the first of next year and expects the property will be producing from $20,000 to $25,000 a month, of which $15,000 will be clear dividends. Wilson has been in consultation with the factory house supplying the plant.

Strike Settled.

Word from a local mining man who has returned from the district is that the miners' strike has been settled. The Bullfrog copper properties in the Funeral Mountains about sixty miles south of Needles. The ore has been uniformly high grade, averaging a value of 18 ounces in gold. The property is owned by a company which includes B. L. Wilson, a former resident of Los Angeles, now president of the Bank of Commerce of Washington, the original locators of the property. The strike

Twenty-ounce Dog.

Beach, toy terrier that J. E. Wright of the London Mail, a sojourner in Los Angeles, values at twenty-five dollars an ounce. The doggie travels in Wright's coat pocket, has a full equipment of blankets, sweaters and shoes.

has directed attention to the district and will probably lead to increased activity during the coming months.

Transvaal Gold.

The Mining and Scientific Press of San Francisco says that the yield of gold from the mines of the Transvaal during twelve months ending June 30 last, was $142,571,555, as against $123,202,450 for the previous year. The total profit for the eight months ending August 30, was $39,262,270, and the dividends $21,312,360, as against $16,527,930. The improvement is credited to the increased use of tube mills and consequent finer crushing, greater efficiency of native labor and better results from the deep-level mines.

Movements of Mining Men.

J. G. Kirchen, manager of the Tonopah Extension and Montgomery Shoshone mines, has been visiting his family here for the past few days. He will return to Tonopah tonight.

Carl F. Schader, mining engineer, left last night for a week or ten days' trip to Bouse, Yucca, Gold Hills and other neighboring camps. He will probably go on to the San Francisco district in Mohave county before returning home.

John Hays Hammond is mentioned as a possible secretary of Commerce and Labor in the cabinet to be formed by President-elect Taft. For such a position there is no doubt that he is thoroughly equipped in every way and mining men throughout the country would receive news of his appointment with pleasure.

PERSONAL.

A. C. Riordan, a mining engineer of Flagstaff, Ariz., is staying at the Angelus.

Arthur McClure, a Chicago banker and broker, is registered at the Lankershim.

Walter Hill, interested in mining property at Prescott, Ariz., is at the Hayward.

D. Hewitt, a prominent merchant of San Francisco, is at the Van Nuys for a week's stay.

Dr. James Jackson, a practicing physician of San Diego, is registered at the Hayward.

Maj. A. J. Pickerel, wealthy land owner of Corcoran, and his wife, are at the Hollenbeck.

John E. Murray and his sister, are tourist guests at the Nadeau. They register from Pittsburgh.

R. E. Cushman, well known in mining circles, is registered at the Nadeau, from Tucson, Ariz.

W. F. Boardman, a wholesale merchant of San Francisco, is passing a few days at the Westminster.

A. A. Talmage, wife and daughter left Los Angeles last evening on the Santa Fé on an eastern trip.

Rev. and Mrs. H. G. Gray of Las Vegas, Nev., are guests at the Alexandria for the remainder of the week.

W. H. Obear, millionaire resident of San Mateo, is a guest at the Van Nuys while here looking after real estate investments.

Dr. and Mrs. W. F. Broasell, who have been touring the United States, arrived yesterday at the Alexandria from Rochester, Minn.

J. S. Boston and Stewart Grant, both well-known contractors and mining men of Bisbee, Ariz., are registered at the Hollenbeck.

Mrs. C. R. Bartlett and her daughter, Miss E. A. Bartlett, are registered at the Westminster from Philadelphia. They are here on a pleasure tour.

Mr. and Mrs. A. G. Agassiz and maid of New York are staying at the Van Nuys for a few days while on their way to their winter residence at Santa Barbara.

Dr. Heinrich von Viadich and mother of Vienna, Austria, are late arrivals at the Alexandria. Dr. von Viadich is a government official, and is in this country on a special mission.

A. J. Younggreen of Fairbanks, Alaska, has taken apartments at the Lankershim for the winter. Mr. Younggreen is one of the successful mining men of the northern territory.

H. A. King, passenger agent of the Atchison, Topeka and Santa Fé at Kansas City, Mo., is at the Hayward. He wears an optimistic smile on account of increased passenger traffic he has to report.

J. D. Dunan and wife of San Diego are registered at the Hollenbeck. Mr. Dunan is son of the general manager of the Pacific Coast Steamship Company of San Francisco, and is an official of the same company.

Frank I. Towle and P. J. Towle, the former son of the latter, register at the Van Nuys from St. Paul. Frank I. Towle is manufacturer of the maple syrup of the same name, and has been spending his winters here for several years past.

Mrs. James R. Hume and Miss Blanche B. Morse of San Francisco and Mrs. E. F. Walton of Yuba City form a party of prominent society women of the central part of the State who are at the Alexandria while here visiting friends.

Among yesterday's arrivals from the East were Mr. and Mrs. Otis E. Prescott, N. H. Mr. Prescott is a brother of Daniel R. Prescott of Huntington Park, and Ex-Chief of Police of Manchester, N. H. The brothers had not seen each other for twenty years.

W. A. Baity, his wife and daughter, Ruth, are late arrivals at the Hollenbeck. Mr. Baity is a cattleman of Dennison, Tex. George N. Tichenor, a San Francisco merchant and M. N. Von Creson, a flour dealer of Minneapolis, Minn., are registered at the same hotel.

THE OIL INDUSTRY.

ANGELENO GAS FOR MEXICANS.

Local Magnates to Furnish Light in Capital.

Fifty Thousand Barrels of Crude Needed Daily.

Expec to Develop Immense West Side Lands.

Within another year Mexico City will be furnished gas by Los Angeles capital using crude oil from wells opened by them. It will be the first plant of its kind in the republic and is another of the big investments of California money in Mexico that began with the opening of the Mexican petroleum's fields at Ebano.

The company is the Mexican Gas and Lighting Company, owned by leading stockholders of the Mexican Petroleum and is under the management of E. L. Doheny. After using the oil for gas-making the residue may be used to manufacture coke or asphalt for the Mexican Paving Company, another concern belonging to the same people, that has improved Mexico's leading cities within the last few years. What dividends it has paid in addition to the Mexican Petroleum's of over $1,-900,000 are unknown.

The Mexican Petroleum is doing the preliminary work for a pipe-line from the wells on the gulf to Mexico City. As the former are at sea-level and the latter at over 7000 feet, the difficulties to overcome in pumping will be greater than is usually the case, but not necessarily at all impossible. Many pumping stations will be required and it may be very costly but less so than hauling by cars. The Huasteca oil can be pumped but the Ebano product will not be moved in this way for any such distance as it is heavy in the extreme. A pipe line is also to be laid to Tampico.

At present Mexico is able to consume 60,000 barrels of crude fuel a day. The Mexican Petroleum hopes to be able to furnish this within another year. And the consumption will increase as rapidly as in California and then there are the world's markets besides. This is taking no account of the demand for refined oil products, for which the Waters-Pierce will want to buy Mexican crude.

Expec on West Side.

The news that the Southern Pacific will start prospecting on its lands in Sunset and Midway is of the utmost interest on account of the vast distance east that its work may extend. If successful at the start it will prove the flat for several miles and results will doubtless be followed by prospecting on the wild-cat lands in the Middle Hills lying between Midway and Sunset on the west and Buena Vista Lake east, where the railroad owns every other section in township 32-24, this being part of the railroad's early grant, just like that in the Kern River and Coalinga districts which the railroad owned long before oil was found. The railroad land that may be developed runs east for six to ten miles from the most easterly work now in progress. A Los Angeles corporation now has under location large areas in this Middle Hills where seepages and oil croppings are found.

In the Midway the railroad owns all of 29-32-24 just north of the Monte Cristo's new wells on 32 the furtherest east in the district, and just east of the Standard's on the Big Four on 20; all of 19 just north of the Standard's Big Four and east of the Santa Fé on 24-32 23; and all of 17, 5 and 7-32-24, all way out on the flat; all of 1-32-23, on the southwestern corner of which the Standard's pumping station is located; all of 3, 13 and the north half of 5, same township and range. The last has producing properties on the west, northwest and south on the Santa Fé, Midway Crude and Midway of Oregon and prospecting is being started to the north. The other tracts are along the eastern edge of development. Between Midway and McKittrick the railroad has extensive lands, every other section over a large part of the intervening district.

If this land all proves good there is room for thousands of wells allowing an acre to each.

Associated Rifle Pipe Line.

The Associated is making a success in every way of the transportation of oil in its rifled pipe-line. For moving heavy crude like Kern River's it is very satisfactory but with lighter gravities it is unlikely that it will work as well. With any above 18 the oil and water will hardly do their respective functions as needed and the opinion is expressed by oil men that the system would fail if applied to high grade refining products as separation is not easy and water has affected the worth of oil as regards refining. Of course the present line is intended only for carrying heavy fuel. As the rifled pipe is more costly it is unlikely to be used for moving the lighter grades that can be handled in an ordinary pipe.

Monte Cristo's Two Wells.

The Monte Cristo has brought in its first well on the northwest corner of 1-11-24 Sunset, and it is reported to be good for 500 barrels a day. It has another equally good just completed on 32-32-24 in Midway. It is on the south line of the section and proves a good area of the company's big west side holdings.

The Monte Cristo has paid no dividend since August 10, 1907, when it bought its new lands, but its stock has risen in a month from $1.25 to $1.80 on the San Francisco exchange.

Vigorets.

A tiny, chocolate coated tonic laxative tablet, that gives VIGOR and health to the STOMACH, LIVER and BOWELS, thereby curing—

Sick Headaches	Biliousness
Sallow Complexion	Torpid Liver
Dyspepsia	Jaundice
Indigestion	Heartburn
Loss of Appetite	Pimples
Sour Stomach	Dizziness
Nausea	Foul Breath

Take only one "VIGORET" at bed time and they will move the bowels gently yet thoroughly each day and permanently cure—

CHRONIC CONSTIPATION

They cool, cleanse and purify the blood and are sold by all druggists in 25c packages (50 tablets) and 10c trial size (15 tablets.)

Bowen and Norman's

GLENDALE TRACT

BUY One or More Lots and BOOST Your Profits and Your PROSPERITY

WHETHER YOU BUY FOR A HOME OR FOR INVESTMENT YOU CAN MAKE NO MISTAKE. NOW IS THE TIME. IT IS IN THE VERY AIR THAT REAL ESTATE WILL BE ACTIVE THIS WINTER ON THE BASIS OF INCREASING VALUES. WE HAVE PUT HARD TIMES PRICES ON THESE LOTS.

On First street and Central avenue, only 25 minutes from Pacific Electric Building, over the Glendale Electric Road—the most picturesque line leading out of Los Angeles. Two short blocks from car line in the wide part of the far-famed San Fernando Valley, backed by the magnificent panorama of the Sierra Madre range.

Large lots (none less than 50x157.50,) low prices, easy terms, no taxes until October, 1909, graded and oiled streets, cement walks and curbs, wide parkways, electric light poles in alleys, pure mountain water, high school and grammar schools close by. Home and Sunset telephone connection with Los Angeles without extra charge, richest sandy loam soil, building restrictions, commutation fare 7½ cents.

Lots as Low as $385, Better Ones a Little More

Very easy terms. Let us show you Glendale Tract without expense to yourself. See the owners,

L. L. BOWEN
519 Fay Bldg. Phone A4222.
Member L. A. Realty Board.

W. C. NORMAN
324 Pacific Electric Building.
Phones Ex. 569. Main 569.

Buy and Boost FOR A HOME INSTITUTION. The Famous "Palatial Train for Particular People," Running Daily via Salt Lake Route, Union Pacific and North-Western.

WE QUIT AT COST
DuBois & Davidson Furniture Co.
212 and 214 West 6th Street
Between Spring and Broadway

Alveolar Dentistry
We have a book on our new method of Dentistry which you should read.
It's free for the asking. Consultation and examination absolutely free. Call or address
REX DENTAL CO.,
Room 350 Byrnes Bldg.,
Corner 6th and Main, Los Angeles.

You Save 40 Per Cent on
Men's Wearing Apparel
At the
Cut Rate Clothing Co.
806 South Spring St.

Auctions

Auction
Furniture and Carpets
830-32 South Main St.
Wednesday, Nov. 18th
10 A. M. and 2 P. M.

A large consignment of household and office furniture, consisting in part of cane lounges, plate, standing desk and other desk, revolving chairs, large safe, oval extension tables, buffet and sideboards, hall tree, couches, oak and mahogany dressers and chiffoniers, bedroom suits, iron and brass beds, springs, hair and wool mattresses, Morris chairs, rockers, parlor furniture, folding beds, davenport, couches, large pictures, gas stoves, cook stoves, Axminster, Brussels and other carpets and art squares, lace curtains, portieres, shades, crockery, etc. RIDGARD & BROADBY, Auctioneers. Office 830-32 South Main. Phone Main 1205, F1205.

Auction
Furniture and Carpets
FROM
Van Nuys Hotel
Thursday, Nov. 19
AT 10 A. M.

Removal for Convenience of Sale to
636 SOUTH MAIN ST.

Consisting of 60 upholstered leather dining chairs, cost $18 each; 16 white oak dining tables to match, large oak sideboard, oak bedroom suits, oak chairs and rockers, tables, 400 yards carpet, and sundry other goods. Sale positive and no reserve.
THOS. B. CLARK,
Auctioneer.

At Auction
ON WEDNESDAY, NOV. 18th AT 10 O'CLOCK

AT WATKINS' CITY SALES YARDS, CORNER LYONS AND RAMIREZ STS. I WILL SELL 80 HEAD OF WELL BROKEN AND UNBROKEN HORSES AND MARES. THIS STOCK HAS JUST ARRIVED AND WILL BE SOLD TO THE HIGHEST BIDDER. ALL STOCK GUARANTEED TO BE AS REPRESENTED OR NO SALE. INTENDING PURCHASERS WANT TO REMEMBER THIS IS THE ONLY STRICTLY COMMISSION YARD IN SOUTHERN CALIFORNIA. A COMMISSION OF 5 PER CENT. ON ALL SALES—NO MORE—NO LESS.
S. WATKINS, AUCTIONEER.

Auction
Of Desirable Furniture of Residence, 963 West 12th Street, Wednesday, Nov. 18th, at 10 A. M., Comprising:

Handsome leather couch, quartered oak rockers, divans, Brussels, Axminster and Smyrna rugs and carpets, expensive lace curtains and silk draperies, clocks, bric-a-brac, paintings, handsome brass enameled beds, beautiful quartered oak china closet and buffet, polished oak extension table, and chairs in leather, china, glassware, oak dressers and tables; gas range, kitchen utensils, etc. C. M. STEVENS, Auctioneer. Office 310 Trust Bldg. Both Phones.

AUCTION
Thursday, November 19, 9:30 a. m., at 328 Overton st. Take West 11th car. Desirable furniture of a 5-room flat, quartered oak dressers, commodes, chiffoniers, fine oak sideboard, parlor front folding bed, brass enameled beds, springs, cotton mattresses, toilet sets, bedding, pillows, oak oval dining table, chairs to match, oak and willow rockers, oak center tables, Axminster and ingrain rugs, portieres and curtains, couches, pictures, kitchen cabinet table, linoleum, Rathbun gas range, gas heaters, dishes, cooking utensils. No reserve. N. KEMP & CO., Auctioneers. Office 419 Bryson Bldg. Phones A4906, Main 8868.

Thos. B. Clark
AUCTIONEER
632 So. Spring Street
F1907 Broadway 1921

Tailoring Facts

CONSIDERED from any point, Style, Fabric, Price, Fit—you will never get better garments, than those bearing the Nicoll label.

We pride ourselves on knowing how to adopt the style and cut of our garments to the figure of the man who is to wear them. Some tailors fail in this.

To Even Up Our Medium Priced Lines—we have reduced the price on many of our highest grade fabrics. You'll find a liberal assortment of $30 and $45 styles, on the $40 tables—$42 and $40 styles on the $35 tables—$38 and $35 fabrics at $30.

Trousers $6 to $12, Suits $25 to $50

Nicoll THE TAILOR
WILLIAM JERREMS' SONS.
350 So. Spring St.

The Times-Mirror Company

H. G. OTIS....President and General Manager.
HARRY CHANDLER.....Vice-Pres., Assistant Gen. Manager.
MARIAN OTIS-CHANDLER.....Secretary.
ALBERT McFARLAND....Treasurer.
PUBLISHERS OF

Los Angeles Daily Times

Pronounced Loce-AHNG'hayl-es.

Vol. 54, No. 168.

Daily, Weekly, Sunday and Weekly Magazine. Founded Dec. 4, 1881. Twenty-seventh Year.

EVERY MORNING IN THE YEAR.

THE NEWS—Our Associated Press service covers the globe, transmitting over 35,000 words daily, not including specials.
TERMS:—Daily, Sunday, and Magazine, 75 cents a month, or $9.00 a year; Daily, without Sunday, $7.50 a year; Sunday, $2.50; Magazine, $3.50; Weekly, $1.50.
TELEPHONES:—Counting-room, Subscription Department, Editorial Rooms, City Editor and Local News Room: Sunset, Press 1; Home, ask for THE TIMES.
AGENTS:—Eastern Agents, Williams & Lawrence, Brunswick Building, 5th Ave. and 26th St., New York; 1216 Marquette Building, Chicago; Washington Bureau, 41 Post Building. (THE TIMES on file:) San Francisco office, Room 1356 Call Building, J. L. Brown, Representative.
SWORN CIRCULATION—Daily, net average for 1894, 18,901; for 1897, 19,258; for 1898, 20,121; for for 1899, 25,721; for 1900, 29,735; for 1901, 38,446; for 1902, 50,050; for 1903, 39,345; for 1904, 37,703; for 1905, 43,150; for 1906, 50,501 copies; for 1907, 63,211 copies; Sunday average for 1907, 69,157 copies; daily and Sunday average for first six months of 1908, 54,338 copies; Sunday only, average, same period, 77,157 copies.

Yesterday's Regular Edition.....49,470

THE TIMES has a far larger bona-fide circulation than any local rival. The industrious, substantial, liberty-loving classes are its steady patrons. The greatest volume of business advertising, the finest display, the best classifications, the largest results to advertisers. Proofs undeniable.

Offices: Times Building, First and Broadway.

Entered at the City Postoffice as mail matter of the second class.

Part II: Editorial and Business—City and Country

Editorial Pen Points

Like every other beautiful creature, Los Angeles cannot very well dodge Prosperity.

Shakespeare said "The play's the thing," but a good-looking actress helps out a whole lot, too.

Isn't it marvelous that the death of one old woman can upset a nation of 400,000,000 people?

What we want to impress on Prosperity is that it is not a tourist but a regular resident of Los Angeles.

We shall not be surprised if the next steady Emperor of China turns out to be a man who stands in well with Japan.

However, Los Angeles will have the distinction of knowing that she was the first to try to cross the continent in a balloon.

We notice that the King of Sweden is visiting England. Isn't it about time he came over to pay a visit to Minnesota?

"Mr. Archbold was attending to his correspondence," says a dispatch from No. 26 Broadway. Still writing letters, hey?

When a professional politician is defeated for an office we suppose the best way to describe it is to say that it is a hard blow at a blow-hard.

But we are free to say that of all the home-made articles there are none of them that appeals to the average man like home-made victuals.

This being the "Land of the Afternoon," a great many people may be led to suppose that it is not necessary to get up early in the morning.

Another thing that will discourage some folks from adopting the Fallows fresh air cure is the stipulation that they must also read the Bible.

Perhaps the world shall soon see why Japan has so persistently maintained a standing army of 300,000 fighting men in times of profound peace.

The Duchess de Chaulnes has a right to do as she pleases, of course, but it seems to us she ought to give her boy a chance to grow up as an American.

Nat Goodwin has made such a big hit in his new play that he may possibly decide that it is not necessary for him to get married again for some time.

The situation in the Kingdom of the Dragon appears to us to be such that Chinamen of prominence would do well to lose no time in getting the proper cues.

Bishop Fallows has joined the deep-breathing advocates, but that will not help much. The cure is so inexpensive that very few people will have any faith in it.

While it required one whole day for Mr. Rockefeller to make a dollar and a half in court, that old clock of his at home went right ahead making $1.65 a minute for him.

We do not doubt the statement made by an eminent divine that good health is related to religion. And yet there is that old saying about "When the devil was sick," etc.

The government is compelled to pay Mr. Rockefeller what it owes him. Mr. Rockefeller, on the other hand, tries to prove that there is nothing owing the government from him.

While that professor of the University of Chicago is in Japan studying the natives, the natives will lose the opportunity of their lives if they fail to make a study of the professor.

If certain politicians in New York State desire to scare Col. Roosevelt away from the Senatorial fight, we think they have made a mistake in selecting Chauncey Depew to do the scaring.

Of course, it must be understood that no pact between the United States and Japan can result in the consent of the party of the first part to have the United States packed with Japanese.

Bishop Fallows really furnishes the true explanation of the fact that lovers do not die of heart disease. They sigh so much that deep breathing is necessitated, and in that way they escape death.

The people of the Golden Gate are making the old mistake of temporizing with thugs and grafters. There is only one thing to do, and that's to go after them and clean them up, once and for all.

Certainly the present system of economics will some day have to be changed at least to the extent that every man will have to make something out of which money can be made before he can expect to make money.

If it were not for the United States, the kings and cabinets of Europe would be holding back-room meetings right now for the purpose of carving China. And maybe they are doing it, even so, for all we know.

Think of all the trouble there is with Abe Ruef in San Francisco. Armed guards to accompany him hither and thither in his automobile as he goes to and from the jail. And what is he but a dirty little thief and grafter?

It is inconceivable that any one would want to take the worthless life of Abe Ruef. What should be done with him is to put him away in a jail for the rest of his miserable existence, out of sight and mind of the public he has outraged.

EVERY ONE HIS OWN WAY.

Because she is an American woman, and for other reasons, people who take an interest in their fellow human beings should rejoice that the girl who was Theodora Shonts and is now the Duchess de Chaulnes is happy in the fact that the recent birth of her baby boy makes possible the realization of her heart's desire, which, according to the dispatches, is "to retain her position in the society of the Faubourg St. Germain, and to move there as she desires, an equal among equals."

"The society of the Faubourg St. Germain" is probably about as "smart" as any that can be thought of. What good it is to the world is another question. Perhaps it is doing no particular harm, anyway. The fact probably is that it is composed of people who live luxuriously in an atmosphere of what is regarded as extreme culture, and that it is much more deeply interested in finding the right word to say than it is in making two blades of grass grow where only one grew before.

Hence the Faubourg St. Germain is not exactly the circle in which a man or woman who has a desire to uplift the masses would care to spend a lifetime, nor would it appeal to a St. Cecilia any more than it would to a Francis de Assisi. And yet it is not to be doubted that there are a number of very pleasant and good-hearted persons in Faubourg St. Germain.

Let all this be as it may, the Duchess is glad that she can live with the Faubourg crowd and bring up her boy within its environments. And it is "Every one his own way," as the old saying has it. If the world has needs there will be those to look after them, and it is not to be doubted that the Faubourg St. Germain has needs the same as has the Barbary Coast and other portions of the sad old ball on which we are all permitted to pass a little stretch of years that is over before we realize it.

REFLECTIONS ABOUT THE CABINET.

Note, we do not propose any reflections on the Cabinet.

The first reflection about the Cabinet is that, strictly speaking, it is none of our business. The Cabinet is the President's "official family," and any "butting in" on the subject is in the nature of an impertinence.

The selection of a Cabinet by the President is much like the case of a young man choosing a wife. The act concerns the young persons as much as their lives, and the interest of others in the matter is of a remote nature. Yet did a couple ever take to "keeping company," as the phrase runs in New England, when all members of both families near and remote did not put in an oar—or a tongue? Indeed, the neighborhood is sometimes divided into cliques as they see the subject of dispute one way or the other.

Perhaps that is the way with Cabinets, which form the President's official family. From the beginning, seeing how important the Cabinet would be in shaping affairs of state, the people, instead of trusting implicitly the man they had elected, have thought it well to help him all they could. But whatever precedent there may be for this interference, good sense and good taste will dictate to all citizens, even to newspaper editors, that they do not indulge in any direct intermeddling in the selection of Mr. Taft's Cabinet. It would be as gross a breach of propriety to attempt to impose upon the President the selection of any particular person as it would be for the public to demand that they revise his invitation lists when he gives a dinner.

There is a great assurance that the new Cabinet will be a good one. When Mr. Cleveland became Governor of New York he scarcely knew ten men of national reputation more than by name. When he was inaugurated President, his personal acquaintance with public men was small. Mr. Taft does not labor under any such disqualification. Not even the President of today is more thoroughly acquainted with public men than is Mr. Taft. There is no large national figure in the country that the new President could not morally and mentally analyze as thoroughly as an anatomist could dissect his body. More than this, Mr. Taft is an excellent judge of men. He is remarkably free from prejudice against men and apparently as free from unfounded predilections for men. His temperament is calm, his mind is judicial, his heart free from enmities and open to reason. He is a person of unusually deliberate judgment and of great poise of character. Like seeks like, and if Mr. Taft selects as members of his Cabinet men of his own temperament, experience and poise, as nearly as such may be found, he will have a remarkable Cabinet.

The "butters-in" give us from time to time what purports to be esoteric information as to who are to be of the President's official family. It may be asserted as a pretty sure shot that most, if not all of these "pointers" do not reach far ahead. It may well be doubted if the President-to-be knows clearly himself who will fill the several offices in the Cabinet. He is not given to taking any leap in the dark. He will not ask any man into his family until he has given the subject the most thorough study. No doubt many of the outgivings as to the Cabinet are feelers put out by interested parties. They are attempts at suggesting to the President-elect what he ought to do, and they are not very adroit or diplomatic.

Some of those whose names have reached the public are excellent men, thoroughly competent. Other names are those of persons not fitted for the office, but whose appointment would be sure to meet with misgiving on the part of the sanest elements of the country. If conservative temperament, large experience in public life, mature judgment and high attainments should be found anywhere the Cabinet is where these traits of character should be most prominent. We hear much of "progressive" statesmanship. This country has always been progressive. But our progression has at nearly all times been of a very deliberate kind. Whenever it has been otherwise we have had cause to regret and necessity to go back to where we started. The new House of Representatives will be very "progressive" after the false lights of the day. The Senate will be less conservative than it has been in years. Fortunately the President will be a man of great restraint and deliberation.

We have new problems to solve. The business of the country has grown to proportions too vast for individual effort. Corporations are the natural outgrowth of these conditions. To destroy them would mean universal stagnation in all our industries, and would be a retrogression so violent that the result would be to our business life like "shooting Niagara." Evils have grown up under the development of the trusts, and we have laws to attempt to control these business organizations. The chief of these, the President has said, is impossible of application, according to its letter. We refer to the so-called Sherman act. The false-light progressives desire to have this impossible law enforced to the letter—and beyond that, to what they think is its spirit.

The world is in a very disturbed condition. In the Far East or the Near East no prophet can foretell what will happen tomorrow. We are seeking to expand our over-sea trade, and peace is the great condition precedent to this expansion. Mr. Root will be greatly missed at the head of affairs of state. In the Senate he will be of great influence, and that will be all for good. May his place in the Cabinet be filled with a man not only of his diplomatic temperament, but as nearly as possible of his large attainments.

The Times has no candidate for any place in Mr. Taft's Cabinet. It is for the new President to choose all the members according to his own good judgment and broad-minded preference.

The "butters-in," as we have said, have named some good men. They have also put forward some

THE REAL AGENT OF PROSPERITY.

very unsuitable ones. The Department of Justice under the conditions referred to above is almost, if not quite as important as the Secretary of State. Mr. Taft himself would make an ideal man in either office, were he not happily to occupy the office which rules all the Cabinet. If he gives us a Secretary of State and an Attorney-General at all comparable to himself the country may well be gratified.

It is not a pleasant thing to print the name of any distinguished gentleman with adverse comment. But a very large majority of the solid people of the United States will be gravely concerned if the guess is correct that Wade Ellis, Attorney-General of the State of Ohio, is to be Attorney-General of the United States. Members of the Committee on Platform and Resolutions in the Republican convention at Chicago, who fought to a finish one Samuel Gompers and sent him to Denver with the "dope" which did so much to kill Mr. Bryan, know the attitude of this false-light from Ohio. The Attorney-General in the next Cabinet needs to be more than a brilliant writer. He needs to be the opposite of a dreamer; and the less of the latter-day big-noise reformer he has in his temperament the better. A profound constitutional lawyer, a man of calm poise, of large experience, and tempered by age to conservative action is the man for this important place, and we hope that Mr. Taft will find him.

TREATMENT OF CRIMINALS.

Penology is a crude science as it is today. And students of crime and criminals, who devote nearly all their time and talents to the subject, almost despair of working out any plan of reform which will be effective.

This discouragement is unjustifiable. If we go back a hundred years and study criminal jurisprudence as it was then, we shall there find great encouragement for the future. If we make as much progress in this century as was made in the last, criminal procedure will be very different from what it is now, and much more rational.

The fault with the criminal philosophy of today is that it creates conditions which tend to make a criminal persist as a criminal. There has been little or no right effort made to reclaim the one of criminal instinct, or those whose disposition was once good, but who, in an unhappy moment, may have yielded to temptation.

We are getting away from this manner of treating crime. Medical jurisprudence is reaching into a new field, and will be of great benefit in giving the courts and juries a new insight into criminals. We are beginning to recognize that crime is often a disease, and are groping after some clear knowledge that will guide us to surgical operations and medical ministration to make youthful criminals normal.

Go back a hundred years and you will find yourself in sheer barbarism in all relating to the treatment of criminals. Once a man was convicted of a crime, so deep was the resentment of society that the criminal was stripped of all hope of sympathy or help. He was a thing intolerable to society. Read Hawthorne's "Scarlet Letter" if you would know how hopeless was the state of a woman who had slipped. The Pharisees, who led the Magdalen to judgment, were no more bloodthirsty than the good people of Boston. We have gone a good distance from those conditions. The criminal of today is no longer in danger of too harsh judgment at the hands of society. Indeed, in some cases there is a marked sentiment which would make the most degraded criminal a hero. That is as dangerous as the old extreme.

What we want is a real plan of reform which will, in a marked degree, prevent crime, and then give to those who slip a fair chance to retrieve themselves.

In Chicago there is a movement to enforce a curfew law which will prevent young boys and girls from running the streets at late hours of the night and associating with degraded boys and girls who are said to be old in crime at 15 years of age. Reform societies are trying the same methods in London. There, when a youth, boy or girl, is arrested, a careful study is made to learn if it is a case where a slip has been made by one of good disposition and heretofore blameless life, or if it is deliberate crime, committed by one hardened in heart and seared in soul.

Oh, yes, we have made much progress, and we are making more headway today than ever. But there is much to do still. What we should all remember is that human nature is never quite depraved, that no human being ever gets beyond redemption. The object of criminal law and its administration is first to make life safe for the law-abiding; but it should always keep in view the reclamation of the criminal.

Brutal prosecuting attorneys, who, for spectacular effect, browbeat, humiliate and needlessly shame or ruin a fellow-creature at the bar of judgment, and his family, should not be tolerated in courts. There is growing up a feeling of wholesome compassion for the criminal which is suggesting efforts for his reclamation. He will certainly have fair play at the bar of God.

THE OLD MAN PERSISTENT.

Poor old Chauncey Mitchell Depew, what a glorious vender of stale "chestnuts" he once was, the genteel clown at all dinner parties, when he raised the loud laugh with revamped jokes! What a pathetic figure he has been for the past few years since he was stripped of his cap and bells and shown naked to a grinning mob, tarred all over with the dirty stick which had smeared Hyde and other worthies of life-insurance notoriety!

The best Senator Depew's friends could hope for the old man was that he might be allowed to fill out his term in the Senate and return to well-earned oblivion.

The Hon. Chauncey may think the world has had time to forget. Perhaps his mind is not alert. His own memory may be failing, and he may have forgotten himself.

His best joke he cracked the other day, when he thought he had something to say as to whether Elihu Root should be Senator from New York. Forgetting that Mr. Root's business is diplomacy, Senator Depew took a coy "No" for an absolute answer, and flattered himself that it was his business to choose the next Senator from New York. But while he was over "telling President Roosevelt all about it," Mr. Root was preparing an authoritative statement for the press to the effect that he will be a candidate for the Senatorship.

The joke on Senator Depew is about as neat as the "Worm" played on the "Senior Subaltern," according to Rudyard Kipling. "But that is another story."

SOCIALISM THE GOAL.

In the Labor Leader (London) Mr. Keir Hardie, M.P., writes:

"The Grayson-Blatchford-Hyndman attitude makes straight for the disruption of the working-class movement. Without meaning it in the least, they are heading straight for anarchy. . . . If only the Social Democratic party will come inside the Labor party and Blatchford and his friends will not create further factions, the developments of the next few years will be even greater than those of the past few, but that can only be by our holding together, and each taking his share of the drudgery of the movement, as well as of its more showy and pleasant platform work. There is room inside the Labor party for every section and phase of Socialist thought and activity."

The Times has pointed out that the natural alliance of union labor is with Socialism, and there it will end. We have been berated in a very rude way for holding such a view.

Mr. Kier Hardie's opinion may be taken as founded on inside knowledge on the subject.

THE THUNDERER ON OUR ELECTION.

On Thursday, October 29, the London Times printed an editorial article on the election in the United States for President, to take place the Tuesday following. This was reprinted in the weekly edition of the paper on the ensuing Saturday.

The first thing that attracts attention in this twice-printed editorial is that the Thunderer tells the people of England that the event is to take place on Monday, a day before the right date.

Then a careful study of the whole line of comment, covering nearly a column, is remarkable only for its failure to cast a spark of light on the probable outcome of the election. Talk of conservative policy! The absolute statement that there was to be an election seemed made with some undertone of reservation.

So colorless a policy on the part of an American newspaper would raise a derisive laugh that would be heard around the continent.

HOROSCOPE.

Wednesday, November 18, 1908.

BY COZETTE.

Bright is the time and vigor burns
Wherever man, keen-witted, turns.

Again a day of bright influence and responsiveness awaits the keen-witted and energetic.

The sun's position toward the moon is favorable for enterprise and ambition.

Ask favors of superiors.

Travel for health and seek relief from cares.

Deal with persons having power or authority, such as magistrates, politicians, heads of corporations and employers.

Seek work. Push all business.

Affairs that have been long pending may find a happy issue this day if advanced with understanding and confidence.

A period exceptionally favorable to those who possess commercial sagacity and executive ability.

A good sign is over all labors that produce things.

Firmness and patience combined are the qualities that will prove useful in these twenty-four hours.

Tenacity and silence are good watchwords for women with this birthdate. The unmarried will meet unusual persons.

A successful year is indicated for men with this birthdate. Those in employment should be fortunate.

Harmonious relations with the world are in the sign over children born today. Girls should develop a powerful spiritual nature. Boys are promised success in dealing with others

DUALITY.

Ask any why the music of thy heart
Hath more of plaintive closes than of
And wherefore sayeth he, Life is an
Tell him, It is because Life is an
And this thy poet knows! For
On the high, tottering bridge that
Ever the dashing of the torrent
That takes its way beneath that

But if some other ask wherefore thy
Hath merry playferes found, and
And wherefore sayeth he, Life is an
Tell him, It is because Life is an
This, too, thy poet knows! For,
The spray and sunshine cloths that
With splendor—such, the traveler
Though the next moment sees him

—[Edith M. Thomas, in

MEN AND THINGS OVER THE

Antwerp's Great Dock.

That the little kingdom of Belgium
the greatest dock and harbor facilities in
seems an anomaly. This will, however,
if the present plans of the government
out. The port is one of the most favored
the massive stone quays extending for
half miles along the river wall, up to
ers of 17,000 tons may steam with
Added to these is an inner dock
yards, making a total of dock and
23,779 yards. These vast accommodations
sufficient to accommodate the
of the port because of its favorable
position, its safety and the conveniences
and unloading vessels. Less than
two new docks were added, and
ditions are so necessary that the
taken hold of the matter and
tensions of such a broad and
that no other harbor in the world will
approach Antwerp's docking facilities.

Peculiar Science Results.

Prof. Nuttall, the English
some novel ideas into biology by
blood of different animals.
corpuscles indicate that the hippopotamus
and the walrus a horse, and the
lationship between birds and reptiles
But it does not connect man and
only slight kinship with the anthropoid.

May Foresee Mine Explosions.

Working since 1877 on the theory that
gas emission in mines follows
pressure, Francis Laur believes that
can be foreseen and guarded
On January 28, 1907, a long-continued
high barometer of Europe was followed
den fall of pressure lasting two
this fall came simultaneous explosions
mine in Germany, the Lieven in
Charlestown of England.
France and Belgium heeded the
averting risk of disaster by stopping
extra precautions in dangerous

Thanksgivi
Turkey Carv
We Offer
Carving Sets of All
Complete Sets of Five
3-Piece Sets Breakfast Sets
—in—
A great variety of patt
Sterling Silver
Gorham Plate
Buck Horn
Stag
Plain and Silver
All Prices from
$4.50 per Set to $75.
Montgomery
JEWELERS
Broadway at Fourth
"Sign of the Big Clock"

They Say
Money Ta
It Fairly Sings in Our
On High Class Pian
If you wish the best piano your money can buy it here. If you wish the most comfortable with high quality, come here for it. If you wish the best terms possible to secure in and get ours. Thousands of old pianos to the liberality of "Ye Olde Music Shop." $350 pianos are sold for $198.
FITZGERALD'S
"Ye Olde Music Shop"
113-113½ South Spring

WETHERBY-KAYSER
...215-217 So. Broadway

A New
Stree
Pump
Hand-stitched Pump.
Heel. Perfect Fitting.
Patent Calf, Gun
Calf, Tan Russia Calf,
Castor, London Smoke.
Price $8.00.

The Trustee Company of Los
Business Property
6½ per cent. to 7½ per cent.
Also growth in value.
tions to accommodate
Office 424 Broadway,

USIC AND THE STAGE.

play at the People's Theater
—a melodrama, of course,—is
ky Mountain Express," which
on time, bringing an extensive
ent of thrills. The company is
r satisfactory that has visited
's this season.

, a young violinist of excel-
ague, is at the Los Angeles
this week. J. K. Emmet and
lin Crane present an amusing
comedy called "A South Da-
vorce," at the close of which
ret sings "Sweet Violets,"
ther of his father's famous
The Abdallah troupe of Be-
mbe are acrobats of strength
ity. Dorach and Russell, the
l railroaders," each play many
nts. Mate Scheftels sings. The
cture ballad and motion pic-
plete the programme.

at the Unique this week in-
clever and laughable two-act
edy, "Fun on the Santa
with a number of pleasing mus-
ters. The comedy is good. The
ustrated songs by Millar
and moving pictures by the
-Scope, occupy the time of
n between the two acts.

at Arcadia," a musical com-
viding a lot of fun at Fisch-
T. Dillon, Libby Blondelle,
Carr, Nellie Montgomery.
kins and Max Bloom help in
the fun.

Oliver Morosco of the Bur-
Majestic Theaters, received
m from Walter C. Jordan,
announcing that Jordan,
mber of Sanger & Jordan,
playbrokers, will reach here
ing to make arrangements
astern presentation of "A
Prize," the Los Angeles play
Morosco and C. W. Bach-
produced on any stage at
k a few months ago, and
for three weeks.

the box office at the new
Theater is not yet ready for
, the seat sale for the open-
of the new house will be held,
this morning at 9 o'clock, at
office of Hamburger's de-
store, on the ground floor.
ing attraction at the Majestic
"The Land of Nod."

Adams, pianiste, who
studying abroad, made her
concert last evening at Ga-
auditorium. The excellence
programme and the manner in
the numbers were rendered
a larger attendance. Miss
assisted by Mr. and Mrs.
ard Lott, baritone and pian-
ly.
opening number was Rondo,
Op. 51, No. 2 (Beethoven,)
was satisfactorily rendered,
giving the composition
ion and emphasis. This
followed by a Chopin
movements, the second
Op. 31, No. 3, being especially
much like a song without
Adams gave it a most
ndition. The second part
ramme consisted of (a) Per-
pbile (Weber,) and (b) Valse,
oszkowski,) in which Miss
owed her versatility of taste
ution, as she did in her clos-
, (a) Spinnerlied (Wag-
, (b) Rhapsodie Hongroise
.)
t was heard in two groups of
Vergissmeinnicht," by Eugen
and "Tradem," by Wilhelm
These were well rendered, the
ter giving with great dra-
Mr. Lott's third se-
with (a) "I Send You
Charles Willeby (dedicated
Lott), (b) "Trennung," (c)
both by B. Shapleigh.
also sung by Mr. Lott in
musicianly manner. Com-
also be made upon the
work of Mrs. Lott as an ac-

ist of Miss Adams as ren-
evening stamped her as a
of real ability, one possessing
technique and interpre-
It is hoped that when
heard in concert she will
with an audience in keep-
the excellence of the player.

R. S. Stewart, concert
was heard in a recital last
Wesley Chapel, rendering
selected programme:
(A. Rubenstein;) Rigoletto
(F. Liszt;) Etude, Op. 25,
Chopin;) Sonata Op. 2, No.
Vivace, (b) Largo Ap-
(c) Scherzo and Trio, (d)
Von Beethoven;) Scherzo,
(F. Chopin;) Etude, Op.
(Schumann.) Mr. Stewart
by T. H. Wiseman, bari-
Mrs. A. H. Hackley, soprano,
two solos. Mr. Stewart
ful pianist, and his concert

concert was held in Shrine
last night, the following
people taking part in the
Newland-Hunter Trio in
; Lottie Buisseret, soprano
Goff, two contralto selec-
Lynn Behymer, whistling
Geneva Johnstone-Bishop,
prano, in two well-rendered
Eunice S. Bittman, con-
and Edwin House, song
Miss Florence M. John-
panied Mme. Bishop, while
Orcutt was at the piano for
vocalists.

of "The Idol's Eye," which
an and his company will
opening bill at the Grand
ers progressing so well that
is thoroughly ready for
s a Los Angeles audi-
company has played "The
many times, and all that
here is a few finishing

One Hundred Foot D
California
Choicest Pro
A Splendid Object
tiful collection of fruits in gl
orated. The prize of California-
—which supply us with the purest
La Crescenta Olive
TTLED BY US AND GUARANT
0c, 30c, 90c a Bottle 1-2 Gal. in t
ited to a special inspection of every departm ent
and
way
H. JEVNE CO.
Both 'Phones Ex. 99

HF THE MARK OF GOOD CLOTHES KNOW US FOR BEST VALUES SINCE 1860

Smart Clothes For Young Men

All young men appreciate style—but with it there should be quality and comfort.

These three points are found in our suits.

Exclusive patterns are shown in choice fabrics. Come here if you want the very latest ideas in clothing.

Prices $15 to $35.

Wayne Automobile Vouchers With Every Purchase

WE FILL MAIL ORDERS

Harris & Frank
Leading Clothiers (1908)
437-439-441-443 South Spring
Between Fourth and Fifth Streets.

Prosperity Week

Staub's stands for prosperity. The Staub Store scintillates with it. The moment you step inside you catch the spirit of the business — prosperity, success, progress. And when you go out wearing Staub Shoes you carry away some of the prosperity, you feel it, your shoes reflect it.

See the two attractive Prosperity Windows showing felt footwear, the finest in the world, made by Alfred Dolge Mfg. Co. Dolgeville, Cal.

Staub's
Broadway, Cor. Third

High Grade Hair Goods
Made in Los Angeles

We make our own hair goods in our own sanitary workrooms, from finest human hair.

Our hair fashions represent the correct modes that prevail in Paris, New York and other fashion centers. Women who appreciate distinctiveness and exclusiveness will find this the most satisfactory Hair Goods House west of Chicago.

WEAVER-JACKSON CO.
443 South Broadway

Hand Bags
The new sheath style—very exclusive—see them
OFF & VAUGHN DRUG CO.
352 So. Spring

touches. The orchestra has been increased to sixteen, and the musical end of the performance will be perfect.

"Slivers"—Frank Oakley, whose one-man baseball nine plays a wonderful game twice a day at the Orpheum this week, has extended an invitation to "Hen" Berry and the Seraph champions of the Coast to attend that theater in a body Thursday night, after their barbecue. Many amateur teams are also booked for that night, which will be a sort of rally of the fans.

YOU would be delighted with Beautiful Ramona Park. Free tickets. Althouse Bros.

HAVE you tried the Angelus Grill? Hear the Orpheum Orchestra.

One Hundred Foot Display of
California's Choicest Products
A Splendid Object Lesson

collection of fruits in glass, tin and ... The prize of California---her olive ... which supply us with the purest and best of

La Crescenta Olive Oil

... BY US AND GUARANTEED PURE
... 50c, 90c a Bottle 1-2 Gal. in tins $1.75

... to special inspection of every department Thursday and Friday

H. JEVNE CO. 208-210 S. Spring Street
Both Phones Ex. 99

J. W. Robinson Company
BOSTON DRY GOODS STORE
SO. BROADWAY 235-237-239 SO. HILL ST. 234-244

Christmas Seals, Tags, etc., ready for the forehanded gift-gatherers.
Stationery Dept., Left Aisle.

Dolls at Half

But these prices hold good for today only

32-in. full jointed composition dolls, having closing eyes with lashes, bisque heads, sewed wigs, shoes and stockings—formerly $2.00—on sale today for $1.00 each.
23-in. full jointed composition dolls, closing eyes, some have lashes, bisque heads—$2.00 values for 75c.
13-in. full jointed kid body dolls, closing eyes with eyelashes, sewed wigs, bisque heads, 60c values today 30c each.

65c and 75c Toys 50c

Traction engines, automobiles, fire wagons, boats, hook-and-ladder trucks, etc. Big, strong, well made toys that require no spring—formerly 65c and 75c—now 50c each.

Tremendous display of fur and plush covered animals, modelling sets, stone building blocks, music boxes, electrical toys, etc—high-class articles which we import direct and sell for as little as far inferior grades cost elsewhere.

Fourth Floor, Rear Elevator

Robe Patterns
AT HALF

Exquisite Creations of Marquise, Princess and Battenberg Lace in black and white, at exactly half the price heretofore obtained for their duplicates--$25 to $75 instead of $50 to $150.

Main Floor, Left Aisle

Art Novelties
From Our Own Workroom

Prosperity week brings into prominence the many different things made here in the city. We in our turn wish to call attention to our Art Needlework--a display of which appears in one of our Broadway windows. But we urge a close inspection of the complete assortment shown in our third floor Art Department, for it takes a CLOSE inspection to appreciate the exquisite needlework, the richness of the materials, and exclusiveness of the designs. The assortment includes opera bags, spool cases, hair receivers, powder bags and boxes, pin holders, ribbon holders and many other articles of utility and adornment suitable for Xmas gifts.

—Third Floor—

The Sale of $5 to $15

Corsets at $3.50 continues today.
Full particulars in yesterday's adv.

Henkel Scissors Reduced

Henkel's scissors—none better made.

In sizes up to seven inches, embroidery scissors, manicure scissors, buttonhole scissors, and ripping scissors reduced like this:

65c scissors 45c
75c and 85c scissors 50c
$1 and $1.25 scissors 75c
$1.35 scissors 85c
$1.50 and $1.65 scissors $1.00

Several scissor and manicure sets radically reduced.
(Toilet Goods Section, Facing Main Entrance)

Newberry's

Prosperity Week Are You Using

3 for 25c—Newberry's Home-Made Bread—3 for 25c

Positively finest possible. Stop in and see it made. Be sure and ask the Baker for a Cake of Yeast. It's half the secret.

Calif. S.S. Almonds 15c per lb.
Calif. S.S. Walnuts 15c per lb.
Calif. Seeded Raisins, 16-oz. Pkg. 10c.
Calif. Citron, Orange or Lemon Peel, 25c per lb.

California Olive Oil, "Gold Seal" Brand—Gallon Cans, $2.75. ½ Gallon Cans, $1.50. Quart Bottles, 90c. Pint Bottles, 50c. ½ Pt. Bottles, 25c.

READ NEWBERRY'S "WEEKLY."

Today we specially extend our invitation to our customers and friends in Garvanza, Highland Park, and East Los Angeles. Luncheon served.

216-218 South Spring Street and Branches Phone Ex. 28.

219-229 South Broadway — Coulter Dry Goods Co. — 224-228 South Hill Street

Visit Our Fourth Floor Cafe—Open from 11:30 to 5:30

PROSPERITY WEEK BUY AND BOOST HOME PRODUCTS NOV 16-21 1908 SOUTHERN CALIFORNIA

Soft Gown Satins

To observe the close-draped effect which is fashionable in present-day gowns, requires careful selection of one's material. Here are soft silks purchased especially for Directoire and like frocks:

27-inch satin Directoire, in the hard-to-get raspberry, Bois de Rose, Baltic blue, peacock, green and taupe, $1.50 a yard. Cotele (corded) silks, in 21-inch width, $1.75 yard. 20-inch imported tinsel vestings, in light and dark patterns, truly exclusive and decidedly fashionable, $2.50. 19-inch taffeta progress, good for linings or drop petticoats; our regular 85c quality for 75c yard.

McCall's Magazine 35c a Year

Only one condition—that you call at the store each month for the magazine. Mailed by your home the regular price is fifty cents:

McCall's Magazine is exclusively a woman's magazine; it is devoted to women's interests, in matters of dress, etiquette, millinery, cooking, household management, etc., interesting articles written for women by women. If you will call at the store each month for your magazine, we will offer a year's subscription, 12 numbers, including, free, any one of the thousands of McCall Patterns, for only 35 cents. Better leave your subscription today. December McCall Patterns now here.

PROSPERITY WEEK BUY AND BOOST HOME PRODUCTS NOV 16-21 1908 SOUTHERN CALIFORNIA

Stylish New Suits $20.00

The expert skill that comes with selecting beautiful evening dresses and elegant suits, helps wonderfully in the choosing of the less expensive garments for business and every-day wear.

That is why we confess to much pride in these newly-arrived suits to sell at twenty dollars; they are every bit as good, in their class, as the garments that sell for twice the money.

One line, in navy blue and black, comes in cheviot, with braided coats, half fitting, strictly tailored; with breast and side pockets; gored skirt, with narrow silk braid to correspond with coat trimming; bias fold about the foot.

And at $21.50, $22.50 and $25 we can show literally dozens of highly stylish models.

WE MAKE NO CHARGE WHATEVER FOR ANY NECESSARY ALTERATIONS OF OUR GARMENTS.

All Challies 50c Yard

Not a piece reserved, but free choice of any piece of plain or fancy all-wool challies in the house at the one price:

There is no material that is prettier for light dressing sacques, or, in certain patterns, for waists and house dresses. All our patterns are new this season, and they are the cream of the finest; choose at.....50c

Real Laces

Dressmakers will be anxious to have first choice of these beautiful laces, just placed in stock:

Real Princess and Lierre laces, edges, bands, ornaments and allovers; suitable for yokes, gauntlet sleeves and bands in velvet or silk skirts.

See the Window Display of Linens

Many of the linens noted below may be found at Coulter's only, for we are sole agents; all of them are best of their class, and you may depend upon their being just what they are represented in every particular.

66-inch bleached damask, in 12 different patterns; John S. Brown linen; sold regularly at $1.25, now $1.00 yard.

72-inch bleached damask, in 8 patterns, regularly $1.50, for $1.25.

24x24-inch napkins; in 4 patterns; regularly $3.50, now $3.00 a dozen.

24x24-inch napkins, 6 patterns; regularly $4, now $3.50.

John S. Brown's embroidered doilies, in sizes from 4½x4½ inches to 12x12 inches; with centerpieces to match from 18x18 inches up to 36x36 inches.

John S. Brown hand embroidered bed spreads; 90x108 inches; all pure linen and no two patterns alike; $20 to $37.50.

John S. Brown huck towels, with plain or hemstitched ends; in many patterns, 50c to $3.00 each.

White damask towels, hemstitched and fringed; all new patterns, 25c to 75c each.

16x16-inch napkins, $2; so on up to 30x30-inch size at $25 a dozen, in all patterns.

Cloths, 2 yards wide by 2 long, up to 2 yards wide by 4 long, in all patterns, $2.75 to $20.00.

Cloths 2½ yards wide and 2½ yards long, up to 2½ yards wide and 5 yards long, $5.00 to $25.

2x2-yard to 2x4-yard cloths, with napkins to match, $6.50 to $27.50.

2¼x2¼ to 2¼x3-yard cloths and napkins to match, $14.50 to $37.50.

2½x2½-yard to 2½x5-yard cloths and napkins to match, $9.00 to $100.

3x3-yard to 3x4-yard cloths and napkins to match, $32.50 to $60.

Examples of the wondrous fineness and beauty of these linens are displayed in one of our show windows.

$6, $6.50 and $7.50 Bags and Purses . $5.00

If we didn't hold these clearance sales frequently, we should not be able to keep our stocks in the fine shape that good store-keeping demands. So we'd rather sacrifice profits than to have odd or incomplete lines in stock:

Real seal, morocco, horn and buffed alligator bags and purses; the bags leather lined with coin purse inside; every bag guaranteed for satisfactory wear, and every one a new, up-to-date style; choice at $5.00

The hand bags that we sell regularly for $1.25 are honestly equal to those sold in a number of stores at $1.50 to $2.00 each; black, brown and tan leathers; strap handles; guaranteed for wear.

New Large Barrettes

At the request of many of our customers, we announce the arrival of these new large barrettes, which are so much in demand at present:

Plain and carved styles, in amber and shell; beautiful for wearing with the fancy back combs with which our stocks are now complete; entirely new designs in Oriental, Dutch and like effects hitherto not shown.

Dressing combs are here in profusion, and a large and well assorted stock of pure bristle brushes, with solid backs, at a dollar and higher apiece.

Housefurnishing Goods
Convincingly Reduced

We make these reductions on thoroughly good and high class merchandise simply to adjust stocks; to weed out the overlots and to clear out entirely the odd lines that are bound to accumulate:

LACE CURTAINS—Cluny insertions and edging; Marie Antoinette, Irish Point, Filet and Brussels net, in white and Arabian; $2 curtains, $1.35; $2.50 curtains, $1.75; $2.75 curtains are $2.00; $3.00 curtains are $2.25; $3.50 curtains are $2.50, and $4.00 curtains are $3.00 a pair.

BRASS EXTENSION RODS—Including fixtures; 10c grades, 5c; 35c grades, 20c.

PORTIERES—Both mercerized and silk, in latest colors; $4.50 portieres, $3; $5 portieres, $3.35; $6.50 portieres, $4.35; $8 portieres, $6.35; $10 portieres, $6.70; $14 portieres, $9.35.

TAPESTRY BRUSSELS RUGS—In wide assortment; beautiful qualities; 9x12, regularly $16.85, for $13.50; quality regularly $15.85, for $12.00.

AXMINSTER CARPET AND BORDER—Regularly $1.65, made, laid and lined, $1.35 a yard.

See our "Made in Los Angeles" display in a Broadway window.

COULTER DRY GOODS CO.

Our Special THIS Entire Week

This is "Prosperity Week" and the best special we know of it to make "Home Products" our slogan and sell them. We are in thorough harmony with the movement and are displaying and pushing the sale of the various lines manufactured in Los Angeles.

As we do unto you, so do unto us.

"El Camino Real" Olive Oil is packed by us, oil grown here—bottles made here, labels printed here.

Absolutely Home Product.

Full Measure Packages Only.

Anderson & Chanslor Co.
GROCERS
428-30 South Spring Street (Branch at Avalon)

Capable of Varied and Artistic Arrangement
Globe-Wernicke "Elastic" Bookcases
Sold by CALIFORNIA FURNITURE CO. Broadway, 639-645

MEN'S SUITS $15 MADE TO ORDER SCOTCH TAILORS 330 SO SPRING

A GOOD WAY TO GO EAST
TICKETS & INFORMATION AT 601 SO SPRING ST & FIRST ST STATION

Knabe Pianos
The Wiley B. Allen Co.
416-418 So. Broadway.

CREAM PUFF
Made in Los Angeles.
Try It for Cake Biscuit Dumplings

Manco Salmon
At All Grocers

Table Silverware
For Thanksgiving
Vollmer-Jantzen Co.
7th and Hill Streets

Bishop's Tomato Catsup

JAMES F. BUTLER
749 South Spring Street
Wall Paper, Tinting, Painting,
Paints, Oils and Varnish.
Paint Brushes.

WHICH?

BIBLE-STAGE GULF TO SPAN.

Club Women Will Have Medley at Big Gathering.

Local Federation District Opens Convention.

Time of Meeting, and Dues, Engrossing Subjects.

The gulf between the Bible and the stage will be bridged in a way next Monday afternoon at the Ebell Club, when Mrs. James B. Hume of Oakland, president of the California Federation of Women's Clubs, and Louis James, the actor, will appear on the same programme.

Mrs. Hume is noted for her biblical researches. She will lecture at Ebell on "The Bible as Literature." That same evening Mr. James will appear in "Peer Gynt" at the Mason, and it has been arranged to have a short talk from him at the club in the afternoon, with a reception in honor of both guests at the close of the programme. Mrs. Willitts J. Hole, president of Ebell, will doubtless find some charming way to reconcile these apparent extremes.

Mrs. Hume arrived in Los Angeles yesterday, en route for Venice to attend the annual convention of the Los Angeles district of the California Federation of Women's Clubs, which will be formally opened this morning.

Yesterday afternoon the most interesting preliminary proceedings that have marked any previous convention took place at the Cosmos Clubhouse at Venice. A president's council was called, and presidents from many of the sixty clubs in the district were there to give their views on some of the matters to come up in course of the two days' convention.

NOTABLE VISITORS.

Mrs. Florence Collins Porter, president of the district, presided, and among the notables present were: Mrs. Hume, State president; Mrs. Cora Jones, president of the Alameda district; Mrs. E. D. Buss of Bakersfield, former State president, and now general federation secretary; Mrs. J. E. Cowles, first vice-president of the general federation; Mrs. Oliver C. Bryant, Mrs. Frank E. Prior, former district presidents; Mrs. Robert Howell, president of the Cosmos Club; Miss Barnaby, president of the Pasadena Shakespeare Club; Mrs. Willitts J. Hole, president of a Los Angeles Ebell; Mrs. J. M. Grant, president of the Highland Park Ebell; Mrs. Pearl Adams Spaulding, president of the Business Woman's Association; Mrs. Cora Lewis, president of the South Coast Civic League, and Mrs. George Rice of the Galpin Shakespeare Club.

The officers and the district chairmen present included: Mrs. Russell J. Waters, Mrs. C. E. Slosson, Mrs. Fred Hooker Jones, Mrs. A. L. Stewart, Mrs. Charles B. Nichols, Mrs. Willoughby Rodman, Mrs. Helen Elliott Bandini, Mrs. E. B. Root, Mrs. W. W. Orcutt, Mrs. William Baurhyte, and Mrs. William E. Pritchard. A number of other prominent club women were there to greet the State president and to consider the amendments to the constitution which will come up for consideration during the convention.

TIME OF MEETING.

The first amendment has to do with the time of the annual meeting, some desiring to have the time changed from fall to spring, but it is doubtful if this will carry. Mrs. Hume spoke convincingly to the point on this proposed amendment.

"If the State work is to have any real life," she explained, "it must come through contact with the districts, and how can one map out work for the districts when the president visits them just before retiring from office?"

The second amendment would raise the dues to the district federation from 2 cents to 5 cents per capita, no club being asked to pay a total of more than $20. This is a matter of only a few cents to each member, but it has been a burning issue in the State and general federations. There was much discussion for and against the amendment. It was conclusively shown that the district officers have had to go down in their own pockets for expense money, and many loyal clubs declared that the executive body should have money enough to support the offices with dignity.

Mrs. George Rice of the Galpin Shakespeare Club administered a rebuke to the council by declaring that no party of men would ever have had the patience to discuss so small a proposition as the difference between 2 and 5 cents for such a length of time, and she did not see why women should do so. As for her club, she said, every member was heartily in favor of the amendment.

If the district follows the lead of the Tuesday Morning Club and the Business Woman's Club, it will pass a ringing resolution to bring about local public ownership and control of San Pedro Harbor, with the incidental legislation for the purposes of consolidation of cities. Mrs. O. P. Clark read the resolution from the Friday Morning Club, which set forth these features at length, and Mrs. Spaulding presented one of the same purport, though reciting only the main facts from the Business Woman's Club.

Last evening a brilliant reception was given at the Venice Auditorium by the Abbot Kinney Company, under the direction of the Pick and Shovel Club, in honor of delegates and friends. Venice held out the glad hand to the visitors. The auditorium was ablaze with light. Palms and ferns made a soft background for the gay gowns of the women. Flags and pennants were draped about the building, and a soft moss-green carpet was spread where the receiving party stood to receive the visitors. Mrs. Abbot Kinney was hostess in chief, and with her stood the officers of the Pick and Shovel Club, also the notable guests and officers of the district. The Committee on Introduction included Mmes. M. M. Merry, R. A. Phillips, J. G. McLean, George Sibley, Dean, C. J. Westfall and Margaret Kirk.

TODAY AND TONIGHT.

Officers and delegates will be the dinner guests of the South Coast League this evening at 6 o'clock at the Cabrillo at Venice and the Crescent Bay Club will entertain them at luncheon on Thursday.

Today's programme will begin at 10 a.m. and will be as follows: Invocation, Mrs. H. A. Morgan; address of welcome, Mrs. Abbot Kinney; response, Mrs. Florence Collins Porter; report of Programme Committee, Mrs. Russell J. Waters; report of secretary, Mrs. C. E. Slosson; report of treasurer, Mrs. A. L. Stewart; presentation of State and Federation officers; State president's address, Mrs. James B. Hume; report of Credential Committee, Mrs. A. L. Stewart; General Federation Activities, Mrs. J. E. Cowles and Mrs. Robert J. Burdette.

This afternoon will include roll call of clubs, responded to by one-minute reports by the first thirty-five clubs named in the State text-book; "Trees, their Relation to Civilization," by Mrs. William W. Orcutt; "Untried Field for Philanthropy," Charles Silent; music, by Miss Blanche Ruby; address by the president of the district, Mrs. Porter.

The evening programme will be given by the Southern California Woman's Press Club, which will present a magazine.

Mrs. Clarence Rundel is chairman of arrangements for the convention, and the local Hospitality Committee is composed of Mmes. C. H. Ritchie, L. H. Case, Cora Lewis and George Sibley.

Two Leading Figures

at the convention of the Los Angeles District C.F.W.C., now in session at Venice. Mrs. Hume is State president and Mrs. Waters is slated for next president of Los Angeles district.

TWO FALL TO DEATH.

Coroner Will Hold Inquests Today Over Remains of Carpenter and Japanese Drink Slave.

The Coroner will hold inquests, today, over the remains of S. Makaro and W. S. Borgseld, both of whom met death through falls.

Makaro committed suicide, early yesterday morning, by throwing himself from the second story window of a rooming-house at No. 509 Banning street.

He had been on a protracted spree and had announced that if he failed to break himself of the drink habit, he would end his life. He was sleeping with the landlord of the place when he decided to die and, hastily arising, leaped from the window. His lifeless body was found, a few minutes later, by a patrolman.

Borgseld, a carpenter, died late Monday night. He fell from the second floor of the home of Dr. A. E. Wheeler at No. 721 Hartford avenue when the scaffolding gave way. He alighted on his head and sustained a fracture of the skull. He lived at No. 421 West Sixty-eighth street and leaves a widow and three children.

PROSPERITY WEEK.

Was instituted to "boost" home industries.

Write us this week for information that will help to "boost" your prosperity.

METROPOLITAN BANK & TRUST CO.,
N.W. corner Sixth and Spring sts.
Los Angeles, Cal.

A DINNER for a dollar at the Angelus Grill.

BEAUTIFUL homes built and fine people live in Ramona Park. Althouse Bros.

"HOME-MADE" PARADE.

(Continued from First Page.)

morrow, when it is expected thousands will take advantage of the "open house" to be kept by the industries. The Chamber of Commerce has arranged for auto trips to the factories from 8:30 o'clock in the morning until 5 o'clock in the afternoon and will welcome any additional autos that may be tendered, as the participation in these trips promises to be large.

The programme for today includes an illumination of Central Park at 7:30 o'clock this evening and a fireworks display and a concert by Donatelli's Band and Manuel Bonardeau, baritone.

The order of the parade as determined by the committee yesterday is as follows:

FIRST DIVISION.

Schoneman-Blanchard Military Band will form on the west side of Main street, north of Commercial street, front of division facing south.

Automobiles and auto vehicles—Auto Vehicle Company, eight; Wiles Smurr Manufacturing Company, one; F. W. Braun Company, one truck; Brown Carriage Company, one; Birch Electrical and Testing Laboratories, one float; Schalk Chemical Company, one; J. A. Mottashed, one; Vita Manufacturing Company, one; Kellogg's Ant Paste Company, one; Cahn Standard Optical Company, one; Durocar Manufacturing Company, ten; Spring Tire Company, one. Twelve autos from Colton.

Escort of mounted police, William A. Hammel, grand marshal and aides.

SECOND DIVISION.

Colton Military Band, Division Marshal, Luke Mather, and aides, will form on the north side of Marchessault street, right resting on Main street.

Cudahy Packing Company, two floats, six horses each; California Portland Cement Company, one wagon, six horses; N. Davenport Company, three trucks, six horses.

THIRD DIVISION.

Will form on the south side of Marchessault street, right resting on Main street, left of division on Plaza street, Division Marshal, R. W. Pridham and aides.

Santa Monica Bay Italian Band—Crackers, spices, etc.—Bishop Company, ten wagons, two horses; Kahn-Beck & Company, five delivery wagons; Los Alamitos Beet Sugar Works, one wagon; Thos. J. Barkley Company, four wagons, two and four horses; Pacific Creamery Company, one wagon with cow; Newmark Bros., two wagons; James Hill & Sons, one wagon, two horses; American Olive Company, one float, two horses; Meek Baking Company, one float; Simpkins & Thorpe, one float, two horses; California Fish Company, one truck, two horses; Gregory Fruit Company (Colton:) R. W. Pridham, one wagon, one horse.

FOURTH DIVISION.

Will form on the east side of Los Angeles street, south of Marchessault street, right resting on Marchessault street. Division marshal, F. C. Shurtleff, and aides.

Catalina Island Band. Canned goods, flour mills, breads, pies, food products. Globe Mills, one wagon, four horses; L. A. Farming and Milling Company, one wagon, two horses; Capitol Milling Company, one wagon, four horses; Sperry Flour Company, two wagons, two horses; excelsior Cereal Milling Company, two wagons, two horses; Bowles Bros., three wagons, two horses; Kramer-Frank Food Company, one horse, one wagon; F. F. Stetson Company, one wagon, two horses; McStay Supply Company, one wagon, four horses; Los Angeles Can Company, one wagon, two horses; W. P. Chase Company, two one-horse wagons.

FIFTH DIVISION.

Will form on the east side of Los Angeles, south of Plaza street, right resting on Plaza street. Division marshal, Frank Cochran, and aides. Moore's Concert Band. Soap, etc. Los Angeles Soap Company, seven wagons, two horses; Lillie T. Webb, one cart, one burro; Trout-Stillman Toilet Company, one wagon, two horses; Fuller Chemical Company, one wagon, four horses; Dental Hygiene Company, one horse, one wagon; Baer Cigar Manufacturing Company, one truck, two horses; St. Elmo Cigar Company, one vehicle, one horse; Broadway Box Company, one wagon, one horse; Southern California Box Company, one one-horse wagon, two two-horse wagons; Brunswig Drug Company, one wagon, four horses; Hegyi Chemical Company, one wagon, one horse.

SIXTH DIVISION.

Will form on the west side of Arcadia street, south of Ferguson alley, right resting on Ferguson alley. Division marshal, C. E. Potts, and aides. Donatelli's Italian Band. Furniture. Bryant Upholstered Furniture Company, three wagons, two horses; Wilson & Hanson, three wagons, two horses; Mackie-Foley Company, one wagon, two horses; Salyer-Baumeister Company, one wagon, two horses; Superior Light and Heat Company, one wagon, one horse; J. F. Kanst Art Company, one wagon, two horses; Weber Show Case and Fixture Company, one wagon, two horses; West Side Cabinet Works, one wagon, two horses; J. M. Hale Company, one wagon, two horses.

SEVENTH DIVISION.

Will form on the east side of Arcadia street, south of Ferguson alley, right resting on Ferguson alley. Division marshal, E. O. Simonds, and aides. Y.M.C.A. Band. Building Materials, bricks, cements, etc. Simonds Brick Company, four wagons, four horses; California Clay Manufacturing Company, one wagon, four horses; J. A. Mottashed, two wagons, two horses; Western Art Tile Company, one wagon, four horses; Douglass Clay Product Company, one wagon, four horses, one wagon, two horses, two wagons, one horse; Woodstone Flooring Company, one wagon, one horse; Hughes Manufacturing Company, six wagons, two horses; Blye Bros., two wagons, two horses; Alpine Plaster Company, one wagon, two horses; Pacific Copper Works, one wagon, three horses; L. A. Pressed Brick Company, one wagon, four horses; Alberhill & Clay Company, one wagon, four horses.

EIGHTH DIVISION.

Will form on the west side of Los Angeles street, south of Plaza street, right resting on Plaza street. Division Marshal, G. A. Scroggs, and aides. Examiner Boys' Band. Tents, portable houses and mill products. H. J. Brainard, one truck, four horses; portable cottage company, one truck, two horses; Wm. H. Hoegee Company, one wagon, two horses; Western Sanitary Enameling Company, one truck; Woodill Hulse Company, one-horse wagons; F. O. Engstrum Company, seven wagons, two horses; West Coast Mill Company, one truck, two horses; City Milling and Manufacturing Company, one wagon, two or four horses; Pioneer Roll Paper Company, one two-horse truck, two two-horse wagons; Pressed Wood Company, one wagon, two horses; Green-Marshall Company, one dray, two horses; Brinkstool Company, one float, two horses; Sanitary Filtering Company, one wagon, one horse; J. H. Ham Paint Company, one wagon, one horse; Los Angeles Silk Works, one wagon, two horses; Cohn-Goldwater Company, one wagon, four horses; Globe Bedding Company, two wagons, one horse.

NINTH DIVISION.

Will form on the west side of Los Angeles street, south of Arcadia street, right resting on Arcadia street. Division Marshal, Cal. Foy, and aides. Boyd's Band No. 1. Engines, etc. Western Gas Engine Company, six trucks or wagons, two to four horses; Commercial Engine Company, one truck, four horses; one truck, two horses; Axelson Machine Company, one truck, two horses; Stearns Gas Engine Company, one truck, two horses; Brininstool Company, one float, two horses; Union Oil Company, twelve wagons, two and three horses; Los Angeles Rotary Gas Engine Company, one float, two horses; L. M. Davenport Company, two wagons, two horses.

TENTH DIVISION.

Will form on the east side of Sanchez street, south of Plaza street, right resting on Plaza street. Division Marshal, E. R. Werdin, and aides. Boyd's Band No. 2. Carriages. Crown Carriage Company, four wagons, two horses; Hawley, King Company, one wagon, one horse; F. A. Knox Company, one wagon, one horse; Los Angeles and Redondo Railroad Company, one float, four horses; Capito Carriage Company, one wagon, two horses.

ELEVENTH DIVISION.

Will form on the west side of Sanchez street, south of Plaza street, right resting on Plaza street. Division Marshal, H. W. Cline, and aides. Metropolitan Band. Los Angeles Brewing Company, six wagons, two horses; four trucks, three horses; Maier Brewing Company; Mathie Brewing Company, one open buggy; Coca-Cola Company, one wagon, two horses; two wagons, one horse; San Diego Brewing Company, four wagons, two horses.

TWELFTH DIVISION.

Will form on the east and west sides of Los Angeles street, north of Marchessault street, right resting on the north corner of Marchessault street. Division Marshal, C. E. Alkire, and aides. Whittier State School Band. Benham Indian Trading Company, one wagon, two horses; Alligator Farm, one truck, two horses; Gibbs & Harris, one float, two horses; Cawston Ostrich Farm, one van, three horses.

Neuner Company, one wagon, one horse; Egeree Brothers, one two-horse wagon; Pacific Plating Company, one wagon, one horse; Will P. Stevens, one wagon, one horse; Myers Manufacturing Company, one vehicle; Pacific Coast Carbon-Paper Manufacturing Company, one wagon, one horse; Schells Patent Adjustable Form, one wagon; Orange County Coal Mining Company, one wagon; two horses; H. H. Crouch, one wagon, four horses; L. A. Ostrich Farm, one wagon, two horses; L. A. Art Leather Company, one wagon, two horses.

Alfalfa-Dairying
Independence For YOU

TO YOU—MR. HOMESEEKER—Who are looking for quick returns in ranching—for profits that are sure and safe—for a proposition that is the most economical to handle in every respect alfalfa raising on our San Joaquin DELTA lands offers unlimited opportunities.

Five to seven cuttings a year. An easy average of two tons per acre per cutting. A low average price of $10.00 per ton. Just figure out for yourself what a satisfactory income there is for you in alfalfa hay alone.

Over eighty tons of alfalfa seed were marketed in this section the past year. It sold at fifteen cents per pound.

Dairying—coupled with alfalfa raising—means wealth. Ranchers in our immediate vicinity are rolling up fat bank accounts every month from this valuable combination.

The facilities for alfalfa raising and dairying on our lands are unexcelled. Rich sedimentary soil—as level as a floor. An abundance of water—absolutely free. Main line Santa Fe whole length of tract. Station on land. Immediate access to creamery. Midway between Los Angeles and San Francisco.

We have already planted alfalfa on part of our tract. We are in a position to show you.

Remember our lands are a proven proposition. They are ready for you to move on—plant your seed—and start ranching. THERE ARE NO PROMISES TO BE MADE. THIS LAND WAS COMPLETELY READY FOR THE HOME BUILDER BEFORE WE PUT IT ON THE MARKET. THE BEST LAND OFFERING IN THE STATE TODAY.

Your choice of the first two thousand acres at

$65 Per Acre

Call and let us show you what alfalfa means to you as a source of quick income on our lands.

Read What The Los Angeles Times October 11, 1908, Says of The Dairying Industry In Our Vicinity

SIX THOUSAND A DAY.

Ranchers and Creamery Operators in San Joaquin Valley Getting Los Angeles Money.

Six thousand dollars a day of Los Angeles money—more rather than less—is paid to ranchmen and creamery operators in the lower San Joaquin Valley in the counties of Kern, Tulare, Kings and Fresno, who ship practically all their products to this city. The creameries are at Bakersfield, Tulare, Tipton, Visalia, Porterville, Laton, Selma, Kingsbury, Hanford, Lemoore and Fresno. They all ship butter, some also sweet cream.

Iowa Land and Water Co.

M. J. Nolan, Sales Agent

228 W. Second St. Los Angeles

Hay's Hair Health

Never Fails to Restore Gray Hair to its Natural Color and Beauty.

No matter how long it has been gray or faded. Promotes a luxuriant growth of healthy hair. Stops its falling out, and positively removes Dandruff. Keeps hair soft and glossy. Refuse all substitutes. 2½ times as much in $1.00 as 50c. size. Is Not a Dye.

$1 and 50c. bottles, at druggists
Send 2c for free book "The Care of the Hair."
Phila Hay Spec. Co., Newark, N. J.

Hay's Harlina Soap cures Pimples, red, rough and chapped hands, and all skin diseases. Keeps skin fine and soft. 25c. druggists. Send 2c for free book "The Care of the Skin."

At Owl Drug Co.'s Stores

All Cars Lead to Colyear's

No Extra Blocks to Walk

The Store Where a Credit Customer Has the Same Assurance of Square Deal as a Cash One--Try Us

Colyear's Improved Credit System Admits of—

No Extra Charges

No Addition of Interest

Buffets and China Closets

Large Selection at Little Prices

$28 china closet, quartered oak, finished golden; bent glass sides and door; neat style; special at $22.50

$29 buffet, select quarter sawed oak; polished, leaded glass door; large French plate mirror; big value at . $23.50

No Installment Prices

A customer at Colyear's is absolutely independent---if your money is not sufficient get you all the furniture you want on credit is.

If you are thinking of buying furniture any quantity, come in and see our stock get our prices---don't spoil your purchase jeopardize your interest by failing to see Colyear's.

This will indeed be a week of profit to those who buy at Colyear's.

$5.50 Davenport sanitary couch, Prosperity Week special at $3.95.

COLYEAR'S

Just Below Fifth Street

509-511 South Main Street

Watch Repairing
Reliable Work—Low Prices
A.E. MORRO, S. E. Corner Broadway and Fourth.

BENNETT SHAMPOOS
Next time try one of our Shampoos. You'll like it better. 50c.
BENNETT TOILET PARLORS
N. E. Cor. FIFTH and SPRING.

Toys

EVENTS IN LOCAL SOCIETY.

...the débutantes have the ...of the social stage and the ...ook like fair to be a gay one. ...day, Miss Alice Elliott made ...ounced how at a large dancing ...Shumer's, given by her father, ... Elliott, and her sister, Miss ...Alice Elliott. In the receiving ...were Mrs. H. T. Lee, Mrs. Wes... Mrs. Spencer H. Smith, ...Mrs. Jarvis Barlow, Mrs. Jo... Jones, Mrs. F. A. Habersham, ...Rockhill Huntington Miner, ...C. Drake and Mrs. J. H. Ut...

daughter have been occupying the Willcox residence, but will return soon to their own home at Ocean Park.

—o—

Dancing Party.

Miss Mabel Stuart, daughter of Mrs. B. F. Church of No. 845 South Alvarado street, has issued invitations for a dancing party, to be given at her home early in December.

—o—

To Receive.

Mrs. C. C. McComas and daughter, Miss Clare, have taken apartments at Hotel Ems, where they will receive their friends, during the next two months, on Thursday afternoons and evenings. Each week end they will spend at their country home at San Dimas.

—o—

Miss Tower Engaged.

Mrs. Charles Edwards Farrar of Pasadena announces the betrothal of her granddaughter, Grace Hotense Tower, only daughter of the late Mr. and Mrs. George Hammond Tower, to John Trenholm Warren of Honolulu, son of Rev. and Mrs. J. B. Warren of Berkeley.

E. B. Almodes, secretary-treasurer of the Beach Hardware Company of Columbus, Ga., has been arrested on an indictment charging embezzlement of $16,000 from the company's funds.

Mrs. Arthur Collins of London,

...house guest of her parents, Capt. and Mrs. C. B. Thom of West ...street, and in whose honor Mrs. Thom will entertain with a recep... Thursday.

The ballroom was beautifully ...with sprays of chrysanthe... yellow shades and below ...supper was served, the ...were used. An excel... programme was ren...

—o—

...who enjoyed the per... in Full" at the Ma... last night were Dr. ... MacGowan, Miss ..., Miss Edith Herron ...

—o—

...announcement is made by ...Mrs. Victor E. Shaw of ...Figueroa street of the ...their daughter, Miss ... Davis McCoy. ...to Miss Shaw and Miss ...another bride-elect, Miss ...of Menlo avenue, gave ...at the Auditorium yes... ...by tea at the Califor...

—o—

...R. George, daughter ...Conrad George of Ann ..., was married last even... ...Schmidt, a well-known ...of this city. The cere... ...performed at the home of ..., Mr. and Mrs. G. ...South Pasadena, by Rev. ...of Monrovia. The bride ...gown of white silk mull, ...with real lace, and carried ...bride roses. Miss Stella ...gowned becomingly in blue ...carrying a shower of Cecile ...was maid of honor, ...was attended with the ... Schmidt, the ...carried the ring. She ...in a dainty frock of sheer ... Both young people are ...of the University of Michi... ...took an active part in ...functions. During the ... Rose Zobelein sang ... Later supper was ...a profusion of bright blos... ...the conclusion of a brief ... and Mrs. Schmidt will re... ...friends at the Gibson Apart...

—o—

...Hallada.

...F. Wilson of No. 1225 West ...street recently enter... ...a whist matinée in com... ...her attractive young sis... ...will become the bride of A. ...of Fresno today. Mrs. Rus... ...a recent bride, was also ...honor. Others present in... ...members of the Shirt Waist ...Green Park, of which the ...is a member. Quantities of ...chrysanthemums were ...decorations and score cards ...adorned with cupids and ...bells. Mrs. Kilgore was hos... ...in a navy cup and saucer ...which she entertained at ...of her sister, Mrs. Harry ...of No. 1227 West Thirty-sixth ...in a courtesy to Miss McKen...

—o—

...Hospitals.

...afternoon Miss Rose ...daughter of Mr. and Mrs. ...Lemon of No. 1321 Bellevue ...was married to John G. Liles ...of Our Lady of Loretto ...by Father George G. Donohue. The ...was a light-colored tailored ...hat and gloves to match. ...Lemon assisted her sister ...and the best man was John ... After the service at the ...there was a reception at the ...home. Mr. and Mrs. ...are spending their honey... ...in Coast towns, will make their ...in Los Angeles.

—o—

...Mrs. Elsie P. Wilcox and ...Farnsworth, of No. 2067 ...Avenue, who have been ...guests at Montclair, ...returned home before ...absence. Mrs. ...and sister-in-law, ...Miss Hirst, and their

CASTORIA
For Infants and Children.
The Kind You Have Always Bought
Bears the Signature of Chas. H. Fletcher

WINNERS IN Boys' Suits

Our knickerbocker suits for boys—ages 8 to 17 are winners. They are just the style tog the boys want and have all the durability that mothers seek. There's a reason for their superiority. We are exclusive outfitters for young people and by specializing on boy's apparel we can give better satisfaction. New up-to-date styles.

Knee-Pant Suits $3.50 to $15
Long Pant Suits $12.50 to $35

The Juvenile Co. 429 So. Broadway.
L. SCHWARTZ, Mgr.

ONE PRICE; PROMPT DELIVERY
Pease Bros. Furniture Co.
640-646 SOUTH HILL ST.

If you don't buy your suit at "Kahns" you don't buy your suit "RIGHT"
457 So. Broadway

Bullock's
First and Broadway at Seventh Best
Either Phone Ex. 1500

Buy Thanksgiving Linens at Bullock's

Great, full stocks of the world's best linens, at wonderfully fair prices, for you to choose from. Special prices of interest for today follow:

$3.00 AND $3.75 BLEACHED LINEN CLOTHS AT..... $2.75
2x2 yards. Patterns include pansy, lily, chrysanthemum, lily of the valley. For today, $2.75 each.
$2.50 Napkins, 20x20, to match, $1.95.

$2.50 HEAVY CREAM, 22-INCH NAPKINS AT..... $1.98
An extra heavy quality; the best we know of for hard service. Regularly $2.50 dozen. Today, $1.98 dozen.

HEMMED HUCK TOWELS, 18x36..... 8½c
Borders are slightly miscolored, otherwise perfect.
35c Bleached Bath Toweling at 19c.

FULL BLEACHED DAMASK TOWELS..... 25c
Woven in dainty floral patterns. Have hemstitched ends.

70-INCH BLEACHED LINEN DAMASK..... 58c
An excellent weight pure linen damask in a big assortment of floral patterns; bleached as white as snow. The most extraordinary value we know of at 58c yard. Main Floor, Section B, rear.

25c HUCKABACK TOWELS, SPECIAL..... 19c
20x20 huckaback towels, with hemstitched or plain ends. Some all white, others with colored borders. Special today, 19c ea.

20c HEMMED HUCKABACK TOWELS... 14c
A splendid, heavy cotton and linen thread towel. Extra value at 14c.

$1.25 HANDKERCHIEF LINEN, SPECIAL..... 90c
A pure linen material that will make the daintiest of Christmas handkerchiefs.

A New Figured Poplin---Sale at 40c

A pretty figured poplin; just right weight for tailored waists. An extra 50c quality for today at 40c.

New 27-Inch Nainsook at 21c
New Dimities at 20c and 25c

$1.00 and $1.10 Muslin Sheets---a Sale at . . . 67½c

Plain or hemstitched sheets; just right for home use. Size 90x90. Regular values to $1.10. Special today, 67½c. Basement.

NEW "SEERSUCKER" DRESS GINGHAMS..... 10c
A big assortment of colors and patterns. Plenty of blues included. Extra values at 10c yd.

7½c STANDARD PRINTS (8 TO 9)..... 5c
American prints in a number of pretty patterns in black, blue and red. Limit 10 yards; 8 to 9 today, 5c a yard.

Christmas In Old Mexico

SPECIAL EXCURSION $70.00 ROUND TRIP

Leaves Los Angeles Dec. 16, 1908, direct for City of Mexico. Train will consist of Drawing Room Sleepers, Observation and Buffet and Dining Cars, meals a la carte. Tickets good for two months' trip. Stop-overs and return via Santa Fe from El Paso. Side trip if desired, Williams to Grand Canyon $6.50 additional.

Reserve Your Space Early—Ample Accommodations For Everybody

Get our beautifully illustrated booklet on Mexico—tells you all about the great trip—points to visit, and how to reach them—route of the special train, etc.—free on application.

SOUTHERN PACIFIC

600 S. Spring St. Los Angeles
MEXICAN CENTRAL R'Y. SANTA FE
Flood Bldg., San Francisco 334 S. Spring St., Los Angeles

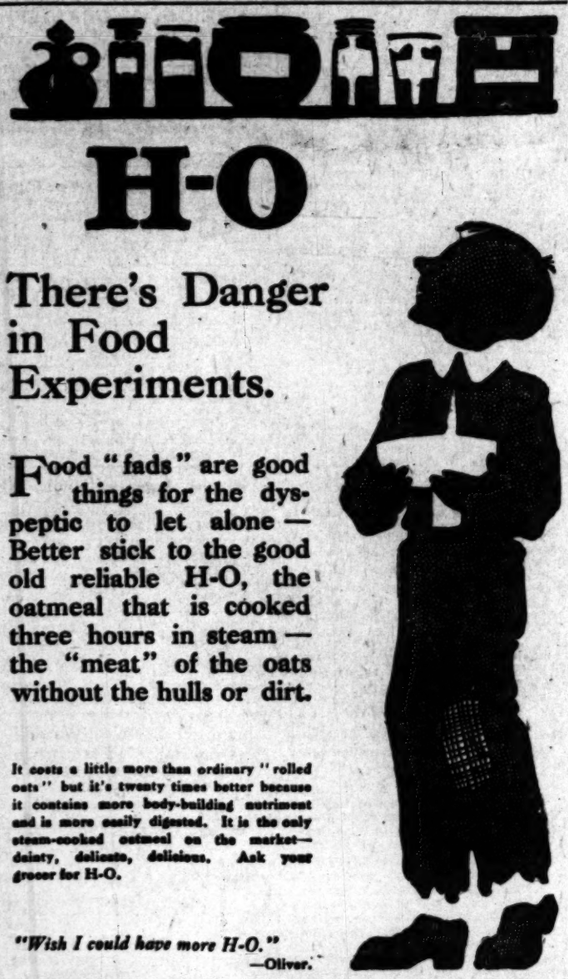

H-O

There's Danger in Food Experiments.

Food "fads" are good things for the dyspeptic to let alone—Better stick to the good old reliable H-O, the oatmeal that is cooked three hours in steam—the "meat" of the oats without the hulls or dirt.

It costs a little more than ordinary "rolled oats" but it's twenty times better because it contains more body-building nutriment and is more easily digested. It is the only steam-cooked oatmeal on the market—dainty, delicate, delicious. Ask your grocer for H-O.

"Wish I could have more H-O."
—Oliver.

DESMOND'S

Cor. Third and Spring Sts., Douglas Bldg.

This prosperity week will be full of interest to every man making purchases in business suits, full dress suits, tuxedos or overcoats. We have been in the hat and men's furnishing business in Los Angeles for 38 years, but for only 3 years in clothing. We know our clothing department is as dependable as our hat and furnishing. Every suit or overcoat that goes out means a new good friend to us. You know what a lot of new colors and fancy patterns the weavers have produced for men's clothes; never so many as now. We have an immense assortment and as an inducement to get you into "the habit" we have placed on sale all our

THIS WEEK ONLY **Men's Suits and Overcoats** THIS WEEK ONLY

At a Reduction of Twenty-five Per Cent

Positively nothing reserved. Your choice of anything in the house at a reduction of twenty-five per cent. Make your selection today.

English Art Goods

BEEMAN AND HENDEE BABY SHOP
447 SO. BROADWAY

Something entirely new—wholly artistic—reasonable in price.

Both embroidered and stamped patterns in pillows, portieres, fancy boxes, etc.

TOYS | DOLLS

Choose Early, Goods Held Until Delivery is Desired

DOLLS—bisque, stockinette and kid body dolls, with a large line of doll wardrobes and accessories, doll houses, stores and barns and furniture suitable for each. All our dolls are distinguished for their natural expressions and fine hair.

Play Room With Attendant

For little folks accompanied by parents.

Thanksgiving Day Rates

Thanksgiving day rates will be very low this year between all stations on this line.
Tickets on sale Nov. 25 and 26.
Limit November 30, 1908.
Few of the principal stations to which rates apply.

San Bernardino
Redlands
Riverside
Orange
Santa Ana
San Diego

Phone or call on E. W. McGee, Gen. Agt., 334 So. Spring St.

Santa Fe

UNIQUE Cleaning and Dyeing Works 245 South Broadway

Hoffman's The Largest Millinery House on the Pacific Coast 604-610 S. Spring St. Los Angeles

BRADFORD'S CREAM BREAD

Oriental Rugs
And Carpets at Your Own Price
We are selling out in the next few days
252 South Broadway

Chesterfield Clothes For Men.
Broadway, Cor. 3rd

Alfred Benjamin & Co.'s
CORRECT CLOTHES FOR MEN
Sold by
James Smith & Company 137-39 So. Spring St.

GREAT HALF PRICE SALE
Cravenettes and Auto Clothing for Men, Women and Children
GOODYEAR RAIN COAT CO.
210 So. Broadway

NEW FALL SUITS
Men's hand-tailored clothes—$18, $20, $25. Why pay more?
Lowman & Co
129-131-133 S. SPRING ST

SILVERWARE
COMPLETE STOCK LOWEST PRICES
Parmelee-Dohrmann Co
436-444 So. Broadway

TRAVELING BAGS.
In all sizes and materials, to suit every one's pocketbook.
G. U. Whitney's Trunk Factory, 228 South Main St.

Los Angeles County—Its Cities and Towns.

PASADENA.

AVOIDS DANGER, SAVES EXPENSE.

TROLLEY REPLACER INVENTED BY CROWN CITY MEN.

Ordinance Passed by Council Opens Door to Sunday Baseball—Elks Arrange Programme for Benefit of Orphans—Car Service to Be Further Improved.

Office of The Times, No. 25 S. Raymond Ave.

PASADENA, Nov. 18.—That a trolley replacer has been invented which will do away with the dangers and expense caused by the trolley wheel leaving the wires while the car is in motion, is the claim of two local men, Dwight L. McBride and Dr. Harold A. Fiske. The invention is the work of their leisure hours. The device is simple and may, the inventors say, be attached to any trolley pole.

SUNDAY BASEBALL.

In all probability there will be baseball games at Raymond Park grounds next Sunday. The Pasadena nine will then be afforded its first chance to appear before local fans. The City Council yesterday passed the first reading of an ordinance closing Ipswich street, which has heretofore bisected the park grounds and which those who do not favor Sunday baseball have used to keep the local players from putting a fence about the park.

Councilmen Cattell and Mersereau voted against the ordinance. They gave as their reason that they were not in favor of Sunday baseball, as it was a desecration of Sunday. Other Councilmen backed the ordinance as the Southern Pacific Railroad petitioned for the closing of the street on account of danger to vehicles. The road is little more than a cut-off. Work on the park was stopped by a petition asking the Council to keep the street open. Had this been granted the park would have been ruined.

BENEFIT FOR ORPHANS.

At the invitation of Manager Linnard, Pasadena Lodge of Elks, No. 672, will give a programme of music, comedy and dancing at Hotel Maryland, Friday evening, for the benefit of the orphans of Pasadena. The Elks promise selections from grand opera, work by the famous Elks comedy teams and a social dance. Manager Linnard is making special preparations for the event and promises that the big music room at the Maryland will look most attractive with full stage and proper decorations.

INTERESTING ANNOUNCEMENT.

Mrs. Sarah B. Dexter of Troy, N. Y., announces the engagement of her daughter, Miss Sallie Etta Dexter, to Erle Martin Weight, son of ex-Mayor, and Mrs. Weight of Pasadena.

Erle Weight will leave this morning on the Santa Fé Limited for Troy, and it is expected the marriage will take place early in December. After a short tour of the East, the young couple will return to California and make their home here.

TO BE EXAMINED.

Charles Warren, who was arrested Monday by Marshal Johnston of South Pasadena, on a charge of forgery, was taken to the County Jail yesterday morning, where he will wait examination before Justice Klamroth of this city. The young man is accused of wrongfully passing two checks for $90 drawn on F. B. Mackin of South Pasadena.

FIFTH WARD MEETING.

The question of election of councilmen by wards instead of by the entire city, and an amendment to the present charter to allow such a provision, will be discussed at a meeting of the Fifth Ward Improvement Association, at No. 1297 North Fair Oaks avenue, this evening.

BETTER CAR SERVICE.

Better car service seems assured for Pasadena. Already the special service on the Oak Knoll line, carrying the crowd to Los Angeles in the morning on a fifteen-minute schedule between the hours of 7 and 8:30 o'clock, and a similar schedule for returning cars between 5:05 and 6:15 o'clock in the evening, is appreciated. The latest announcement is that the Altadena cars will run south of Colorado street to Mission street, connecting with the Ostrich farm and Garvanza cars at that point. This new arrangement will save short-line cars from making stops to pick up passengers north of Mission street.

TORREY NOT COMING.

Because Pasadena has no auditorium in which crowds of sufficient size could be housed to warrant Evangelist Torrey coming here, the Pastors' Union of this city has decided to forego the meetings of the evangelist in this city. It was hoped that it might be possible to hold meetings for one week, but after careful consideration it was decided to abandon the plan.

Many applications have been made for reservations at the first luncheon of the Pasadena Board of Trade, which will be held Thursday noon at Hotel Maryland. Postmaster Flint of Los Angeles will be the speaker and will talk on what the public and the business man should know about the postal service.

ANTE-NUPTIAL SHOWER.

Miss Jeannette Kendall of South Los Robles avenue, whose marriage will occur Wednesday, December 2, was the guest of honor yesterday at a charmingly-appointed ante-nuptial function given by her maid of honor, Miss Gavina Roehrig, at her home on Oakland avenue. The house was decorated with yellow chrysanthemums and the pleasant feature of the afternoon was the shower of dainty bits of lingerie and neckwear given the bride-elect by her young friends. A collation was served. Those present were Mrs. Archibald Morris, Misses Kate Smith, Anita Hertel, Helen Wycoff, Eloise Watson, Minna Gilbert, Bernice Gilbert, Nellie Potts, and Mmes. John Wilson and William Jones of Los Angeles.

Mrs. Fred Nash of Madison avenue was the hostess at a small bridge party yesterday afternoon, the guests being Mmes. Guy Woodbury, LeRoy Henderson, A. T. Newcomb, Earl Nash, Neal K. Traylor, Wallace Woodworth, Herbert Holt, Thomas Nelmes, Misses Ellen Lowry, Jessica Morgan, Jessie Earley, Alice Earley, Helen Sickler, Abbie McHenry, Edna Brown and Mattie Stratton.

Announcement has been formally made of the engagement of Miss Grace Hortense Tower of West Green street and John Rhenholm Warren of Honolulu. Mr. Warren is the son of Rev. and Mrs. J. D. Warren of Berkeley. The marriage will take place in the early spring.

Phelps for wall paper and paints.
Artists' materials at Wadsworth's.
Hotel Vista del Arroyo and bungalows, Pasadena.

FLAGS AT HALF MAST.

Covina Honors Memory of Her First Mayor—Funeral in Los Angeles Today.

COVINA, Nov. 17.—Flags are at half-mast today on all the public buildings out of respect to the memory of Eri Garfield Clapp, the first Mayor of this city, who died Monday at his home in Los Angeles. He was 64 years old. His death was a shock to this community, as he had enjoyed robust health until a very short time before the end came.

Mr. Clapp was a native of Syracuse, N. Y., but had lived the greater portion of his life in New Hampshire, and was a typical, sterling New Englander. He conducted a hardware business in New Hampshire until 1892, when he came to the Pacific Coast. He was a member of the Masonic order in high standing.

Besides a widow, he leaves four sons, C. F. Clapp of Covina, Arthur B. Clapp of Los Angeles, Phil S. Clapp of Covina and S. W. Clapp of Pomona, and one daughter, Mrs. C. A. Jenkins of Los Angeles.

ESCAPADES.

SHE CUT CAPERS AT THE BEACH.

SCENE OF REVELS WAS SUNNY NORTH END COTTAGE.

Mrs. Sophie Harrison-Eastman, Whose Doings Are Surprising Effete East, Had "Time of Her Life" at Santa Monica One Roseate Winter. New Signal System.

SANTA MONICA, Nov. 17.—The escapades of Mrs. Sophie Harrison-Eastman at Buck Shoal, N. C., have not come as a surprise to the residents of this city. She cut a wide swath while a winter resident of this beach some years ago. Her doings at that time were not widely recounted in the public prints, but the alleged capers were the talk of the town. As old-timers remember it, the husband had the sympathy of the public. The scene of the revels was laid in a sunny cottage in the fashionable north end of the city.

OPPOSES COMMISSIONS.

In a report to the Council, Chairman Miles of the Finance Committee recommends that the freeholder charter be amended. In his opinion the most practicable government is responsible to the people and not a government of commissions responsible to no one. The recommendations of Miles were referred to the Committee of the Whole, and it is promised that some amendments will be forthcoming.

The city is installing an electric police signal system. By the use of colored lights located throughout the city and operated from police headquarters it will be possible at any time of night to quickly summon officers to any given locality.

THREE DEATHS.

Roy, the twenty-four-year-old son of H. L. Smith, died at the family home on Lake street this morning.

Word has just been received here announcing the death, a few days ago, at Fort Scott, Kan., of A. Graff. Deceased leaves a widow here. Mr. Graff had been visiting in the East, when he was overtaken by illness.

Mrs. Sarah E. Cummings, who died last night at her home on Highland street, was 65 years of age. She leaves a widower, William Cummings, and five sons and one daughter, who reside in Kansas, and two sons, whose homes are in Santa Monica.

ADOPTS PASADENA LAW.

Santa Monica has adopted a new scheme for the collection of dog licenses. Hereafter the owners of all unlicensed dogs will be arrested. The new ordinance is to be enforced by the Humane Society, which is to receive 75 per cent. of the revenues. The same organization will enforce the provisions of the stray-stock ordinance and for its endeavors along these lines will receive the whole of the impounding fees. The new ordinance follows the lines laid down by Pasadena.

Althouse Bros. for modern homes.

SOUTH PASADENA.

SOUTH PASADENA, Nov. 17.—The Silver Cross Circle of the King's Daughters, recently organized through the efforts of Miss Marie Crowe, met yesterday at the home of Miss Clara Parmelee, No. 919 Fair Oaks avenue. The afternoon was devoted to sewing for the Orphans' Home children on Mission street.

The Home Missionary Society of the Methodist Church will meet Thursday afternoon at the home of Mrs. Wesley K. Beans, No. 1118 El Centro street. Mrs. Z. L. Parmelee will be the leader for the afternoon.

Mrs. Walter Sebree of No. 628 Laurel street has returned from a two months' visit in Idaho.

Mrs. Henry Wilson of No. 1703 Monterey road and her sister, Miss Sue Shenk, have returned from Seattle.

Rev. J. Harry Deere, assistant pastor of the First Baptist Church of Redlands, has accepted the call to the Memorial Baptist Church of this city. He will take charge Sunday. Rev. C. W. Ilier preached his farewell sermon last Sunday.

C. H. Boynton and family have moved to their new home on Monterey road.

Mr. and Mrs. T. D. Jackson of Georgetown, Ky., have arrived with the intention of residing here. Their daughter, Myrtle, at present visiting in Everett, Wash., will soon join them.

Mrs. P. E. Vestal, No. 1429 Bank street, has as her guest Mrs. L. Wakefield of Williams, Ariz.

W. A. Johnson of Brent avenue has returned from a three weeks' trip to Joplin, Mo.

Althouse Bros., real estate, 430 S. Broadway.

SAN PEDRO.

SAN PEDRO, Nov. 17.—Petitions which have been circulated for several weeks, requesting that a special election be called to divide the city at the north line of Fifth street, almost in its center, were presented to the Trustees this afternoon. The petition carried 580 signatures and was presented by John A. Anderson, one of the citizens favoring the segregation.

Friends of the proposed division state that it is their intention to annex the divided portion of the city to Los Angeles in case the present move is successful. It is also stated that a strong organization will be formulated to oppose the proposed division of San Pedro and that the question will be bitterly contested should it come to a vote.

The Trustees referred the petition to City Clerk Mason and acting City Attorney Karr for verification of the signatures, without comment.

PROSPERITY SMILE.

WILMINGTON NOW FEELS SO GAY.

ITS PROSPECTS NEVER WERE SO HOPEFUL AS TODAY.

With Money Coming in from Harbor Bonds Purchased by State and Because of Banning and Other Enterprises People Feel Distinctly Confident as to the Future.

WILMINGTON, Nov. 17.—This city has never been so hopeful as today. It sees great prosperity just ahead because of the purchase of the harbor bonds of $100,000 by the State Board of Examiners. Word has been received from Sacramento that the money is ready to be turned over when ordered. As the terms of the bid called for the first payment to be made November 15, the Trustees instructed the Clerk at the meeting last night, to notify the State board hat they would be ready to receive it at any time. They set the 25th inst. as the date when the bonds would be delivered for payment.

PASSES FIRST READING.

At the meeting also the Trustees passed the first reading of specifications for the dredging of the channel from the Wilmington shore to the government turning basin. The estimated number of cubic yards of earth to be thrown out is 240,000. The resolution called for bids and the contract may be given in sections, which will provide for the proposed plan of the Bannings to include a part of this channel in improving their Mormon Island holdings.

THE BANNING FRANCHISE.

The people now look for early action on the Banning franchise. The Trustees have delayed taking this up but promised it would be considered when the bonds were safe. As they have been provided for, no further delay will be necessary.

The sentiment of the people has been greatly stimulated in favor of granting this franchise, by the fact that one of the largest dredgers on the Pacific Coast is due in the harbor today. It is brought here by the Bannings for the purpose of rushing their work of development. It is understood that they will put the dredger at work and take their chances on the city granting the franchise. It is their purpose to make Mormon Island the great depot and landing place for their Catalina trade, and also to build an extensive shipbuilding plant there. If the city holds them up on the outlet by rail on this side they can easily get their traffic out by other routes.

STARTS WORK ON DIKES.

The Consolidated Lumber Company began work yesterday on its dredging proposition for a channel from the mill to the turning basin. A gang of Chinamen was sent down to build the dikes for the North American Dredging Company, which has the contract for the work. It is reported that two dredgers will soon be operating on that side.

STANDS FOR LOCAL CONTROL.

Wilmington is decidedly opposed to the State Harbor Commission scheme and will stand for local control of this harbor. The agitation of this question has developed a strong feeling in favor of joining hands with Los Angeles in the control of the harbor, of which annexation is the only logical outcome.

The dredger in the west basin is now making rapid progress. It began its work at the north end and is working its way southward. It is reported that the harbor company has secured all the money it needs for carrying forward its enterprise.

Boost "Hotel del Coronado" week.

POMONA.

CITY HALL BOND ISSUE ILLEGAL.

CHANGE IN THE ELECTION LAWS MAKES TROUBLE.

Before Site Can Be Purchased and Building Erected, Citizens Will Have to Vote Eighty Thousand Dollars Again—Alfalfa Meal Plant Proposed—Football Rally.

POMONA, Nov. 17.—It develops that the City Hall bonds, to the amount of $80,000, voted in the spring of 1907, are illegal, the State law in regard to the closing of the polls having been changed before the Pomona bonds carried. It will be necessary to call a new election.

George Lorbeer and Clyde Harms will represent the High School in the debate to be held in Los Angeles with Walter C. Hixon and Harold L. Shepp of the Los Angeles High School, Friday evening. The subject is "Resolved that the national government would better serve the people of the country by building agricultural schools with the price of two first-class battleships than by building the battleships."

Ernest Whipp has returned to Imperial Valley, after a visit here with his parents, Mr. and Mrs. B. F. Whipp.

Mr. and Mrs. Merrill E. Fellows, who have been spending a few days with relatives, have returned to their home in Los Angeles.

ANOTHER PLANT POSSIBLE.

At the meeting of the Board of Trade, last night, Secretary Truitt read a letter from parties who wish to erect a plant here for the manufacture of alfalfa meal, but who ask a subscription of stock to the amount of $6000. The backers of the proposition agree to furnish $10,000 more. A committee was appointed to consider the matter.

The committee appointed to confer with the Consolidated Water Company with regard to bettering the water pressure in the business section asked more time in which to prepare a report.

The Trustees were asked to take steps to acquire Block 55 for the site of the new City Hall. There seems to be little opposition.

Tomorrow evening a football rally will be held on the High School campus for the purpose of arousing enthusiasm for the forthcoming championship Rugby game to be played with the Redlands High School team at Redlands, Saturday. Speeches will be made around a big bonfire by Coach E. R. Lewis, and others. A large delegation of rooters will accompany the local team to Redlands.

The Mothers' Study Circle will meet, tomorrow afternoon, at the Fifth Street Kindergarten, when a report of the recent Mothers' Congress will be given by Mrs. W. Thomas Scott of South Hamilton avenue. There will also be music and refreshments.

Boost Coronado Prosperity Week.

CITY SHOCKED.

GAGS CRIPPLE AND ESCAPES.

Woman Is Found Near Death Under Mattress.

Rag in Mouth and a Towel Around Her Head.

Long Beach Officers Seeking Unknown Fiend.

LONG BEACH, Nov. 17.—The police are scouring the city and surrounding country for the fiend, who, this morning, assaulted Mrs. Mary Ford, a cripple, 53 years old, at her home, and left her gaged so thoroughly that only the timely arrival of her husband saved her from death.

The victim is the wife of J. D. Ford, a carpenter living at No. 683 Pennsylvania street. This morning, at 8 o'clock, Ford and his daughter left the house, the girl to go to work and the father to get some provisions. He was gone less than an hour. As he stepped into the house, upon his return, he heard a groan, and, going to the bedroom, found his wife beneath a mattress, with only her feet showing. Throwing the mattress aside, the horror-stricken husband found a pillow over his wife's head, and beneath this a towal and apron, wrapped tightly around her head, while a dishrag was stuffed in her mouth. She was black in the face and unconscious. Her torn clothing and the hairpins scattered about the floor indicated a struggle. Physicians were summoned and the police notified.

Mrs. Ford recovered consciousness at 4 o'clock this afternoon, and told the story of the assault. Her husband had been gone only a few moments when a man about 30 years old, smooth shaven and heavy set, with brown hair, full, round face and "seedy" clothes, knocked at the back door and solicited a subscription for some weekly publication. Mrs. Ford refused to subscribe, whereupon the fellow walked into the kitchen, remarked that she had given him the same answer two weeks ago, that he knew she was alone, and that she would have to sign. Then he grabbed her, and, despite her resistance, jammed the dish rag in her mouth and wrapped the towel about her head. Then she lost consciousness.

Her description of the assailant tallies with that of a man who was in the neighborhood this morning, and the police have a cue, which, they hope, will bring results soon.

The Western Dredging and Marine Construction Company, of which Mayor Windham is general manager, and which at present is dredging the inner harbor, is to establish a line of ocean-going tugs to care for the shipping which will make this port when the ocean entrance is opened. The Craig plant is preparing designs for the first tug, which, if acceptable, will be used at once.

AMENDMENTS PROPOSED.

The Charter Revision Committee last night agreed to submit an amendment empowering the levying of a 10-cent tax on each $100 valuation for an advertising, public development and entertainment fund. Another proposition is to give the city power to levy this tax in addition to the $1 general levy. The committee also amended the school laws, making kindergartens a regular fixture, the first Friday in April election day for the board, and empowering the city to fix the annual levy. Another amendment is that the School Superintendent shall nominate and indorse all teachers, and therefore be responsible for their efficiency. The committee will meet once more to read the amendments suggested, and sign the report to the Council.

A district school meeting will be held at the High School building tomorrow night, to discuss the removal of the Burnett school, now threatened by the Belmont annexation. The general impression is that the board will be instructed to do nothing at present.

The Y.M.C.A. will provide a Thanksgiving dinner for all young men who are away from home. Thirty turkeys will be required.

The Long Beach Realty Board, just organized, will celebrate with a banquet on Saturday.

William Walter Perry died last night, at his home on Linden avenue. He was 53 years old, and a native of Indiana. He had lived in this city four years.

Wilshire, Westlake or southwest property. See Althouse Bros., 430 S. Broadway.

FRANCHISE UP AGAIN.

Ocean Park Trustees Will Reopen Matter of Trolley Franchise on Dorothy Avenue.

OCEAN PARK, Nov. 17.—The Trustees have decided to reopen the matter of the granting of a franchise to the Los Angeles-Pacific Railway Company for a trolley franchise on Dorothy avenue. Protestants will be given a hearing next Monday evening. The franchise had been granted, but when opposition developed the vote was reconsidered. There is a fear that the giving of such a privilege for a term of forty years might cripple the port's chances of becoming a free harbor, in the event of annexation to Los Angeles and the determination to dredge a ship channel to that city.

TO SAVE PARKS.

Ocean Park is taking steps to prevent her ocean front parks from falling into the legal possession of Santa Monica. Some years ago, when the entire Ocean Park section was a part of the Santa Monica school district, the property became delinquent through the non-payment of a special High School tax that was voted. Four years ago the property was advertised and sold for this delinquent tax, and within a few months, unless something is done to cure the defect, the title will be passed to Santa Monica. In order to save the parks for her own, Ocean Park will pay the tax, together with accrued interest and costs.

Prosperity at "Hotel del Coronado."

HUNTINGTON PARK.

HUNTINGTON PARK, Nov. 17.—A meeting was called here tonight to hear the final report of the Citizens' Committee on the municipal water question. The report of the committee was adopted and the Trustees, in a petition, are asked to call an election to vote bonds not less than $35,000 or more than $45,000 for a municipal plant.

Preliminary steps were taken tonight toward the ultimate erection of a High School in Huntington Park, to be used by the residents of Graham, Miramonte, Florence, Vernon, Fruitland and Huntington Park. The following committee was appointed: F. M. Burbank, A. A. Weather, V. B. Lyons, Mrs. Mattoon and Mrs. Frazier.

MADE IN SOUTHERN CALIFOR
PATRONIZE HOME MANUFACTURES

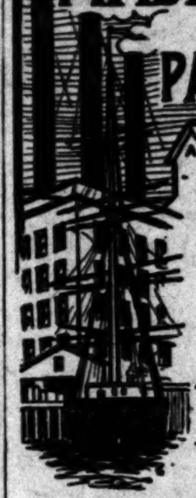

PROSPERITY WEE
November 16 to 21
Monster Parade
Wednesday, 18th
Visit The Factories
Thursday, 19th
BUY AND BOOS
HOME PRODUC

JEWELERS

H. B. CROUCH
542 South Broadway. Cor. Mercantile Place. Manufacturers of EXCLUSIVE ORIGINAL JEWELRY.

Jupiter Consolidated Jewel Co. (Inc.)
Miners and Cutters of Precious Stones. Manufacturers of Fine Jewelry. Made in Southern California Exposition.

Manufacturers Coral, Tortoise Shell, Cameo, Florentine, Mosaic and Turquoise Goods.
RUSSO
216 S. B'way, L. A., Cal. Phone B'way 1102

SOAPS

COCOA NAPHTHA SOAP

USE IT
A Naphtha Soap in Powder Form.
USE IT
A scouring powder for zinc bath tub, graniteware, etc.
THE AMERICAN COMMERCIAL CO. 826-828 DUCOMMUN STREET.

OLIVES

ASK YOUR GROCER FOR S. T. BRAND
California Ripe Olives in gallon cans. Uniform quality, natural flavor. Shurtleff Taylor Co., distributors.

OLIVE OIL

HAAS, BARUCH & CO.
IRIS BRAND OLIVE OIL THE OIL OF QUALITY

BEANS

F. F. STETSON & CO.'S PORK AND BEANS
SIX VARIETIES.

CIGARS.

Smoke ST. ELMO Havana Cigars
TRY ONE, YOU'LL BUY A BOX.
ASK YOUR DEALER

AUTOMOBILES

TOURIST AUTOMOBILES
A Good Make Because They Make Good.
AUTO VEHICLE CO.
CORNER MAIN AND TENTH STS.

ELECTRIC

U. S. ELECTRICAL MFG. CO.
214-216 S. SAN PEDRO ST.
Constructors of Motors, Fans and Generators.
Phones—A3053, Bdway. 2458.

ENGINES AND PUMPS

Luitwieler Pumping Engine Co.
Deep Well and Mine Pumps.
Electric, Gasoline and Steam Pumping Engines
Both phones. 707 NORTH MAIN ST.

Western Gas Engine Co.
908-932 N. Main St. Phone Ex. 187.
GAS ENGINES

FULTON ENGINE WORKS
MAIN AND ALHAMBRA STS.
Manufacturers of Pumping, Mining and Oil Well Machinery.

DISTILLED WATER

Puritas Distilled Water
The Only Reliably Pure Drinking Water Obtainable Hereabouts.
5 Gallons 40c.
Phone Exchange 6
LOS ANGELES ICE & COLD STORAGE CO.

BEER

YOU SHOULD DRINK
Mathie's "RED RIBBON" Beer, Because—
It's made from best Wisconsin malt and imported hops; purest water; contains but 3 per cent. alcohol; is a liquid food containing highest nutrition values; is recommended by all physicians and is "Made in Southern California."

WHY PAY MORE FOR EASTERN BEERS
When Good Old East Side
BREWED BY
Los Angeles Brewing Co.
GIVES PERFECT SATISFACTION?
All orders for Bottled Beer given prompt attention. Phones—Sunset East 820; Home Ex. 820.

MAIER BREWING CO.
OFFICE, 440 ALISO STREET.
Brewers of the Famous
SELECT LAGER BEER

PAPER BOXES

R. W. PRIDHAM
Plain and fancy paper boxes, egg cartons, cake cartons, cereal cartons
112-124 CENTER ST., corner Banning St.

FISH

California Sardines
Annual output 50,000 cases.
Put up in oil, sauces and spices.
Choice quality. Very fat. Try them.
California Fish Co., Los Angeles.

OSTRICH FARMS

CAWSTON OSTRICH FARM
South Pasadena
In our feather factory at the Farm we employ over 50 young men and women. This is the largest ostrich feather factory west of New York.
Our City Salesroom
224 West Third St. One Door from Broadway.

LOS ANGELES OSTRICH FARM
Farm and factory located in Los Angeles, owned and operated by Los Angeles people—Americans, who employ only American labor.
City Store, 324 South Broadway

FIXTURES

Bank, Office, and Store Fixtures
Main 798 A 3062
WEBER SHOW CASE & FIXTURE CO.
257 So. Los Angeles Street
LARGEST STOCK ON PACIFIC COAST

Pacific Plating Company
Window display fixtures, mining plates, antique hardware, brass & bronze casting.
A 4463 145 RAILROAD ST. East 1894

OPTICAL

FRESE OPTICAL CO.
546 S. SPRING ST. Main 1043, F1042
MATHEMATICAL AND ENGINEERING INSTRUMENTS.

CAN MANUFACTURERS

LOS ANGELES CAN CO.
200-30 N. AVE. 19. East 289, C1473.
Packers and Miscellaneous Cans

ROOFING

PIONEER ROLL PAPER CO.,
219-221 So. LOS ANGELES ST.
Phones—Sunset, Ex. 23; Home, Ex. 223.
RUBBER SANDED ROOFING
SUN PROOF AND RAIN PROOF.
ROOFS REPAIRED.

CEREALS
EXCELSIOR CEREAL
Primrose Wheat
California Flapjack, ... cock Buckwheat, ... in packages.

TAMALES
XLNT TAMALE
Manufacturers of chicken ... Factory, 941 E. 1st St. ... Sunset Main 847, Home A ...

POULTRY FOOD
WEST COAST
700-708 S. GRIFFIN AVE.
STOCK & POULTRY

PORTABLE
PACIFIC PORTABLE
The Barker Portable
Office and factory ...

WINES
"PEERLESS
WINES AND
SOUTHERN CAL.
744 S. SPRING.

COAL
ALBERHILL
$8.50 Per

CHEMICALS
BEN-Z-
PRICE 25 CENTS
Bobrick Chemical Co.

HYDRO
MFG. BY SCHA

BRICK
Los Angeles Pressed
Pressed, enameled and glazed ... tile, fire brick, paving ... 1004-06 Union Trust Bldg.

INDIAN GOODS
INDIAN VILLA
500 Navajo blankets ... MISSION ROAD, NEAR

WHOLESALE
Western Wholesale
SODA FOUNTAINS
Attractive store fixtures and

BOTTLE MANUFAC
Quartz Glass and
(Incorporated). Prescription Bottles. Factory—COR. HUMBOLDT AND

FURNACES AND
CASS-SMURR-DAMER
412-414 S. BROADWAY.
HOT AIR FURNACES

CARELESSNESS.

CITY SELLS ITS OWN PROPERTY.

APPARENT SHORTAGES IN FOUR MUNICIPAL DEPARTMENTS.

Faulty Book-keeping and Lack of System in Keeping Monrovia Accounts Are Said by Expert to Be Cause of Extraordinary State of Affairs.

MONROVIA, Nov. 17.—An apparent shortage of $1250 in four municipal departments; absence of many records and deeds to realty and to water locations owned by the city; and the lack of all coherence and system in book-keeping are some of the more important findings embodied in the report submitted to the Trustees last night by C. E. Chase, who for the past four months has been engaged in auditing city accounts. A ludricous instance of carelessness is afforded by the tax-sale record. Mountain land, acquired as a part of the city water system, was advertised and eventually sold as "delinquent" under the head of "owner unknown." Records of the water department prior to 1904 are partly or wholly missing. The city's title to much valuable realty could only be ascertained by a laborious search of county records. The $1250 deficit is attributed to faulty book-keeping and not to misappropriations. The officials concerned and the amounts of their book-keeping errors are L. E. Hotchkiss, city clerk, $325; Henry Bovee, collector for the water department, $225; J. F. Miller, city marshal and tax collector, $550; W. H. Evans, city recorder, $125.

BOOK-KEEPING ERRORS.

Prefacing his report Mr. Chase said: "I wish to state explicitly that I do not question the integrity of any official concerned. The deficit is the result of book-keeping errors and the lack of systematized accounting." H. S. McKee, chairman of the finance committee, speaking for the Trustees, said: "We do not believe that any of the officials have intentionally appropriated city funds, and no one will be discharged. Considering the hap-hazard and makeshift manner in which municipal business has been conducted, the conditions disclosed should occasion no surprise. Rather, under the circumstances, would it be surprising if any one had been able to keep accounts straight."

The alleged delinquents bitterly resent the equivocal position in which they are placed, and assert that when they are given a hearing before the Finance Committee they can clear themselves of any imputation of dishonesty, and prove beyond peradventure that monies with which they are debited have never been collected. They assert that Accountant Chase, in checking receipt stubs, has debited them with taxes and fees for which notices of delinquency had been sent out, but which sums have never been paid.

TECHNICAL ERRORS.

They also charge that they are held accountable for discrepancies traceable to their predecessors in office, and of which the present Trustees are well aware. This is especially claimed in the case of the water department, which, until the present régime, was notorious for its irregularities, part of which were unavoidable during the period of absorption by the city of individual water rights. The conflicting duties of City Marshal and Tax Collector render the position especially liable to technical errors. Though responsible for the various license fees and taxes collected, the Marshal must

ORANGE GRO
at Riversi
$500 PER AC
Terms if desi
5, 10 and 20 Acre T

...sy Happenings South of the Tehachepi.

...ERS BUY ...ES AS HOMES.

...MARKET VERY ACTIVE ...SAN JACINTO.

...ing Erected Through- ...ore and Spring—Chief ...Fuller Service Inspects ...Reservation. ...Visited There.

...Nov. 17.—Real estate ...closed because of the ac- ...ding here. Land buyers ...and many sales are re- ...Stevenson has bought ...tract on Central avenue, ...and of town, consideration ...Stevenson will arrive ...here a few days, and ...improvements on ...D. Earle, a recent ...Philadelphia, has bought ...store on Both aveuue, ...store acres, with a five- ...horse pumping plant and ...barn, windmill, tank ...and other ranch build- ...consideration was $2000. ...Earle his family will ...here about December. Jo- ...has bought five acres ...adjoining tract from G. A. ...consideration $12. G. A. ...has bought three building ...Main street, and will ...at once to erect houses to ac- ...demand created by the ...boom. Realty dealers in ...report the situation are con- ...that the market will continue ...active the winter and ...that prices offer the home- ...seeker much below the ...asked in other towns of South- ...ern California.

...ON CATTLE.

...Hall, a prominent cattle ...has 20 head of young ...cattle on the Moreno ranch in ...Valley. The cattle will be fat- ...on the Moreno ranch, the price ...to be 4 cent, delivered ...at Moreno.

...Engineer of the ...Water Department of ...Angeles is out from Los ...Angeles inspecting the ...Moreno basin sunk on the ...ranch. The second well ...been completed and accepted, ...is now at work on ...of the two has been ...that a flow ...could be depend- ...report be- ...completion of the ...a flow of 125 ...gallons per minute, supplied by ...wells.

...PUTS UP IN.

...W. C. Graves ex- ...to the machinery busi- ...which he has in San Ja- ...has opened up and one- ...horse on Redlands boule- ...Graves will be in charge ...Redlands store, which is ...than the one in San Ja- ...The new quarters for ...are more than double the ...of the old location.

...RANCH.

...search of 640 ...went to W. A. ...Administrator Bow- ...The ranch ...the Jacinto Moun- ...and is valua- ...under timber and ...for its smallest ...

...Compton ...in the val- ...the hard ...the heaviest ...in that town. The ...Manager ...San Jacinto, ...Sunday by auto- ...and the Mo- ...many talk ...railroad ...Lakeview. ...grading ...years ago, ...country ...Jacinto and ...

...Anderson of ...Telephone ...in San Ja- ...of his company. ...raged growth ...San Jacinto ex- ...that the company ...with the demand ...There are now ...in number of Mrs. ...visited the winter here. ...State secre- ...stated San ...addressed the ...evening. She also ...school.

...NEWSPAPER.

...Association ...Thanks- ...to con- ...The af- ...morning unique ...County So- ...Endeavor work, ...Sunday, and ad- ...addresses of the ...Sunday afternoon

...RANCH.

...search of 640 ...went to W. A. ...Administrator Bow- ...The ranch ...one year old, that ...period of 15 ...average of 44 per cent ...valuation of $60 ...some groves are ...than three times ...

...to the property. ...minutes from ...Come in today and ...all about it. Go ...Thursday to see the ...display window.

...A. SELOVER, ...Strong & Stedman, ...Spring, 2nd and Broadway. ...Home A 1262

...FIGHT.

BATTLE RAGES OVER ENERGY.

COLTON MAKES CONTRACT THAT CAUSES SQUABBLE.

Edison and Home Companies Both Claim Right to Furnish City With Power and Light—Trustees Debar Latter, but It Goes Ahead With the Erection of Poles.

COLTON, Nov. 17.—Residents are now awaiting with interest the next move of the Home Gas and Electric Company of Redlands. The final step in debarring it from furnishing the city with electrical energy for the municipal pumping and lighting system was taken last night. The president of the Board of Trustees, R. J. Martin, was authorized to sign a contract with the Edison Electric Company for three years, at 1¾ cents a kilowatt hour. The Redlands company claims the right of supplying the city's needs at a 2-cent rate, by virtue of a contract purchased from Leth Hartley, to whom it was granted by a former Board of Trustees a year ago last October. Hartley was pledged to establish a competitive gas system here, the service to begin December 1, 1908. Mr. Hartley eventually purchased the then existing gas plant a few weeks ago and did not establish competition in gas.

COMPLICATED TANGLE.

To complicate the legal tangle, City Atty. Hert believes the purchased contract binding on the city. The Redlands company persists in setting poles and stringing wires in the city, although the Trustees have refused permission. The new contract means a saving to the city of more than $1500 a year.

The Trustees made another move looking to thrift and enterprise when they decided to collect an old bill due the city for oil, which the Hermosa Cemetery stockholders had been granted permission to use by the former Council.

FUNDS FOR IMPROVEMENTS.

The Trustees are conserving all moneys obtainable for that purpose to begin extensive and imperative municipal improvements, made necessary by the city's exceedingly rapid growth. Larger water mains are now being laid from the city's reservoir, and enlargement of the sewer and lighting systems, and a beginning in paving, are planned.

The street superintendent has taken a stand for the preservation of the old trees that line the streets. He, yesterday, refused permission to a property-owner to cut down some twenty-year-old pepper trees that they might be replaced with another variety.

Raymond Tyler of Los Angeles, and Mrs. Anna Burnside were united in marriage, this afternoon, by Justice of the Peace Hanna. The ceremony took place at the home of the bride's mother, Mrs. J. Horne of Eighth street.

Prosperity at 334 S. Spring st.

LEEKE IS VINDICATED.

But San Antonio Water Company Shareholders Do not Encourage Promotion of Resorts.

UPLAND, Nov. 17.—The result of the annual meeting of the shareholders of the San Antonio Water Company yesterday is a vindication of President Leeke. Directors elected for the ensuing year are: W. T. Leeke, A. Podrasnik, R. T. Nelson, Glen D. Smith and W. H. Latimer. While there has been some bitter criticism of the management in the past, it is also admitted by all the members that the affairs of the company show a healthy and prosperous condition. One of the chief causes of complaint, it is said, is the spending of so much money by the company for the fitting up of a summer resort in San Antonio Cañon last summer. It seems likely that the company will lease the resort privilege, if it is continued. A majority of the members of the company seem to favor that course. Their theory is that the stockholders are engaged in ranching, and do not wish to promote resorts. The results of the season-end business at Camp Baynham, however, show a handsome interest on the money invested in the project.

Several thousand rainbow and eastern brook trout have been placed in San Antonio, Cucamonga and Etiwanda Cañon streams, under supervision of the Supervisors. The fish were taken to the head of the avenue on a flat car, an hauled, thence by wagon to the streams.

BATTLE AGAINST FUNGUS.

Sweet Potato Growers of Orange County Urged to Quickly Get Rid of Black Rot.

FULLERTON, Nov. 17.—Growers are discussing the report that the black rot is finding its way into the sweet potato districts of Orange county. Fullerton alone ships over 15,000 sacks. Many growers declare there is no sign of the disease on their ranches. It was first discovered on the land of O. H. Schumacher in Placentia. Samples were sent to the Pathological Station at Whittier, and Prof. Smith said the potatoes showed the rot very plainly.

O. H. Schumacher has also just received a letter from Prof. Ramsey, who calls attention to the fact that this is one of the worst sweet potato diseases in New Jersey and other Eastern States, and is the cause of enormous loss back there every year. He says it will be extremely unfortunate to have this trouble become prevalent in Southern California. Prof. Ramsey continues:

"If the disease, as it appears now, is limited to a very few places in your district, I would earnestly urge you to get rid of it completely before it spreads further." Mr. Schumacher says many other potato "patches" show signs of the fungus, but he believes it is worse on his place than on any other ranch in this section.

ISLAND IN DISPUTE.

Title to San Miguel Pending in Suit Which Is to Be Heard at Santa Barbara.

SANTA BARBARA, Nov. 17.—Title to the whole of San Miguel Island, 14,600 acres, is at stake in a suit to be reopened here tomorrow before Judge Monros of Los Angeles. The case has been pending four years. It was tried in the local court, carried to the Appellate Court, and sent back for a new trial.

The island was transferred from Elias Beckman to W. G. Waters in 1892. Beckman, who claims the transfer was made only by a deed trust, sued to prevent the island being handed over to a company. The State is also said to have a claim on the property.

PALPABLE HITS.

SMASH TARGETS AND RECORDS.

SPLENDID SHOOTING BY FORT ROSECRANS GUNNERS.

Ability of Coast Artillerymen Again Demonstrated—Taft May Visit Sister on Weddle Ranch—Cooper's Affliction Results from Trouble Over Alleged Forgery.

[ASSOCIATED PRESS NIGHT REPORT.]

SAN DIEGO, Nov. 17.—[Exclusive Dispatch.] Firing at a range of more than five miles, 9000 yards, gunners at Fort Rosecrans today broke records at a target moving at the rate of nine miles per hour with the big ten-inch rapid-fire guns.

Four shots, two from each gun, were fired in 1 minute, 47 seconds. The projectiles fired weighed 604 pounds and each charge of powder 150 pounds, the muzzle velocity being 2250 feet per second. The projectiles fell in the immediate vicinity of the target which, being a small affair, shows the efficiency of the gunners. The practice was in charge of Lieut. Theodore Koda, who declares the performance the fastest firing with the rapid-fire guns ever made at the fort. The guns were manned by Sergts. Bannon, Beach, Moran and Muirhead.

The ability of the gunners of the Coast Artillery was also demonstrated yesterday with the fifteen-inch guns. The battery Fetterman guns were manned by members of Co. 128, under Capt. Wilbur. Tug Bahada towed the targets to a distance of 1800 yards when a total of thirteen shots were fired in the remarkable time of 3 minutes and 2 seconds.

WILL TAFT COME?

President-elect Taft will come to San Diego if he decides to spend any of his time in California this winter. His father, Alonzo Taft, died here in 1891. His sister, Mrs. W. A. Edwards, is living on the ranch of H. H. Weddle, immigration inspector, thirty-two miles in the back country. The Weddle family is closely associated with the Tafts. When the recent shake-up came in the local immigration office, resulting in Inspector Engelecke being deposed, Mr. Weddle, although a member, was chosen to succeed him, upon the advice, it is said, of Taft. If the latter comes for a portion of the winter he will spend his time on the Weddle ranch, which is one of the finest in Soutaern California. Mrs. Edwards has so far received no word from her brother indicating that he will be here.

MYSTERIOUS COOPER.

Clarence S. Cooper of this city, who is said to have been beaten in Mount Vernon, N. Y., was arrested here last May on a charge of forging checks in 1897 on a bank of Wheatland, N. D., a small town near Fargo. The checks were made good by the cashier of the bank who cashed them. Last winter, while the wife of the cashier was spending the winter here, she met Cooper here and wired her husband. The result was the arrest of Cooper and his subsequent transportation to Fargo, the authorities there sending an officer with requisition papers. Cooper's trial was frequently postponed but was finally set for the middle of this month. Representatives of a bonding company furnished bail for Cooper with ample local security. John L. Rose, mentioned in dispatches as having been with Cooper, is now in San Diego. He says he chanced to meet Cooper on the streets of Boston and further than that he knows nothing of him.

Mrs. Cooper, who is here, heard from her husband regularly until two weeks ago. She is convinced that worry over the bank trouble has unbalanced his mind, but she has no idea what has become of him.

ABROGATES CONTRACT.

By a vote of five to three the Common Council last night rescinded the exclusive contract given to H. L. Emerson for the disposal of garbage.

The Board of Public Works last night rejected the bid of the American Light and Water Company for constructing the University Heights reservoir and today awarded the contract to Stephen Brown & Co. of this city, whose bid is $297.91 higher than that of the Los Angeles firm. A technicality in the drawing of the check of the deposit was declared sufficient ground for rejecting the offer.

SOLD BOGUS STOCK.

The suicide of Wellington E. Hurd in this city yesterday afternoon reveals that he dealt largely in alleged bogus mining stocks. When Deputy Sheriff Evans of Riverside arrived here yesterday he was armed with a warrant charging Hurd with obtaining money under false pretenses. The complaint was signed by A. C. Davis, who accompanied the officer to San Diego. Together they called upon Hurd and Davis asked him to make good $150 which he had paid him for stock. As Hurd did not have the money it is presumed he preferred to to kill himself rather than suffer the disgrace of arrest. Davis claims Hurd sold a large amount of stock to residents of Riverside; that he told them he represented a claim at Rawhide where already a large amount of ore had been sacked. An agent was dispatched to the supposed claim, which turned out to be valueless.

Ramona Park. See Althouse Bros.

EAST NEWPORT.

EAST NEWPORT, Nov. 17.—The East Newport Town Company reports the sale of lots for the past three days as record-breaking, $10,000 having been received.

Mr. and Mrs. Richard Stewart of San Bernardino are stopping at the beach for a fortnight.

Mrs. E. Wilson of Riverside arrived Monday, and will stay for a few weeks.

Island avenue is being graded and macadamized from Bay Island bridge to Central avenue.

Mr. and Mrs. William Smith of Watsonville are stopping at the beach for a fortnight.

Miss Alpha Richey has returned to her home in Riverside.

BALBOA.

BALBOA, Nov. 17.—The Chamber of Commerce has arranged for a test case this week to try the validity of the law regarding the State game preserve in Upper Newport Bay, five miles north of here.

It is contended that the upper bay is United States tide-water, and, therefore, not a legal game preserve. Atty. McKelvey of Los Angeles has been employed to conduct the case.

NEWPORT.

NEWPORT, Nov. 17.—Miss Sadie McMillan returned this morning from San Pedro.

Mrs. Vina Marsh and daughter of Nevada City are guests of Mr. and Mrs. Charles Clapp for a fortnight.

J. F. Palmer left today for Sonora, Mex., where he expects to remain.

Miss Ida Huntoon has left for Riverside, where she will remain a fortnight with her parents.

W. A. Cornelius, editor of the News, left today for Imperial Valley, where he will spend the week with the Southern California Editorial Association.

The Chamber of Commerce will hold a banquet at the Newport Tavern on the evening of December 3.

FIRST BAD SIGN IS IN THE BACK.

BEST NOT TO NEGLECT NATURE'S DANGER SIGNALS IN SUCH CASES.

Too Much Kidney and Bladder Trouble Here in Los Angeles—Harmless Prescription Given Which Anyone Can Prepare at Small Cost. Relieves Rheumatism and Backache, and Is Really Wonderful.

Take care of backache. A great many cases of kidney complaint are reported about here; also bladder trouble and rheumatism.

An authority once stated that pain in the back, loins, or region of the kidneys is the danger signal nature hangs out to notify the sufferer that there is something wrong with the kidneys, which should receive immediate attention. Only vegetable treatment should be administered and absolutely no strongly alcoholic medicines, which are harmful to the kidneys and bladder.

The following prescription, while simple, harmless and inexpensive, is known and recognized as a sovereign remedy for kidney complaint. The ingredients can be obtained at any good prescription pharmacy and anyone can mix them: Compound Kargon, one ounce; Fluid Extract Dandelion, one-half ounce; Compound Syrup Sarsaparilla, three ounces. Shake well in a bottle and take in teaspoonful doses after each meal and at bedtime.

This preparation is said to restore the natural function of the kidneys, so they will sift and strain the poisonous waste matter, uric acid, etc., from the blood, purifying it and relieving rheumatism. Backache will be relieved, the urine will be neutralized and cleared and no longer a cause of irritation, thereby overcoming such symptoms as weak bladder, painful, frequent and other urinary difficulties.

This is worth trying and may prove just what many people here need.

EXTENSIVE IMPROVEMENTS.

Corona Man Will Add Greatly to Value of Ranch Purchased from Anaheim Woman.

CORONA, Nov. 17.—Edward Bonfoey has bought ninety-five acres of alfalfa land from Mrs. Sam Kramer of Anaheim for $13,000, and will improve the property by installing a pumping plant. Four thousand feet of surface pipe will be used. The seeding of seventy acres to alfalfa and the improvements will in all cost $4000. The land adjoins his home place, and when seeded, will give Mr. Bonfoey one hundred acres of alfalfa, and a total of 130 acres.

A. Simontacchi, the Italian hotel proprietor who was found guilty of running a blind pig, has been sentenced to one hundred days' imprisonment or a $200 fine. He is out on $400 bail pending settlement.

Antonio Ramies and Thomas Salcido, who were arrested with stolen merchandise upon them, Saturday, were given their preliminary hearing today, and bound over to the Superior Court on a grand larceny charge.

Mrs. Ida M. Clarkin, aged 35 years, died yesterday from tuberculosis. The funeral will be held at the Catholic Church tomorrow morning, Rev. Father Cain officiating. She leaves a widower and three children.

Mrs. C. W. Smith sustained a broken wrist, last evening, by a fall.

WELL-KNOWN EDITOR DIES.

Scipio Craig, Founder of Redlands "Citrograph" First Newspaper in That City, Passes Away.

[BY DIRECT WIRE TO THE TIMES.]

REDLANDS, Nov. 17.—[Exclusive Dispatch.] Scipio Craig, founder and for twenty-one years editor of the Citrograph, and a prominent member of the National Editorial Association, died at 5:30 p.m., at Loma Linda Sanatorium, after an illness of six weeks. He leaves a widow and two sisters, Mrs. C. R. Payne of Crafton and Mrs. Crafts of this city. Owing to Mr. Craig's death the Citrograph ceased publication today.

Craig had been engaged in the newspaper business for thirty years in Southern California. In 1887 he launched the Citrograph, the first newspaper published at Redlands, which he since maintained with flattering success. Craig was twice married, his first wife, whom he wedded at Boston, dying at Redlands in 1901. In the following year he married at Vallejo, Mrs. Henry Linde Hoffman, well known as a writer and lawyer. During his career Craig was vice-president of the California Press Association, executive member of the California and Southern Press Associations, and member of the National Press Association, and for years was County Commissioner to every irrigation congress.

IRISH EDITOR EXPLAINS.

Patrick Ford of New York Says House of Commons Attack Followed Redmond Attack.

[ASSOCIATED PRESS DAY REPORT.]

NEW YORK, Nov. 17.—Patrick Ford, editor of the Irish World of New York, who was the subject of an attack in the House of Commons yesterday, as his rumored approaching visit to London was discussed, announced he has not definitely decided upon the proposed visit, and that his plans are merely tentative. He said the attack in the Commons during which he was referred to as an "advocate of the use of dynamite" and O'Meagh Condon as a man "who had been sentenced to death for the murder of an English policemen," was probably caused by a recent speech of John Redmond, in which Redmond hoped that they would make the contemplated visit.

It Tastes Good and Creates Strength

Vinol

the famous cod liver and iron medicine, without oil. Vinol is much better than cod liver oil and emulsions, because, while it contains all the medicinal value they do, it disagrees with no one. As a body builder and strength creator for old people, delicate children, after sickness, and for stubborn coughs and colds Vinol is unequaled.

The Owl Drug Co.
LOS ANGELES

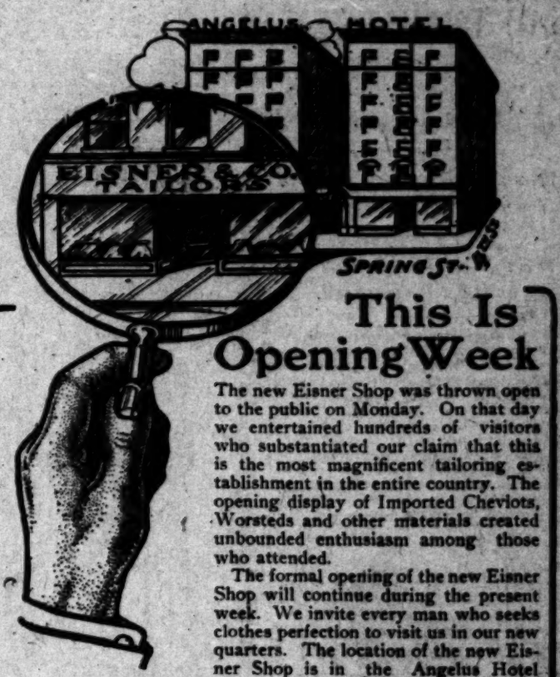

This Is Opening Week

The new Eisner Shop was thrown open to the public on Monday. On that day we entertained hundreds of visitors who substantiated our claim that this is the most magnificent tailoring establishment in the entire country. The opening display of Imported Cheviots, Worsteds and other materials created unbounded enthusiasm among those who attended.

The formal opening of the new Eisner Shop will continue during the present week. We invite every man who seeks clothes perfection to visit us in our new quarters. The location of the new Eisner Shop is in the Angelus Hotel Building, Spring Street front. Visit us today.

Eisner & Co. TAILORS

407-409-411 South Spring St
Angelus Hotel Building

Prosperity Week Business Is Good

MAN'S APPAREL is an attribute to success, adding or detracting according to the degree in which his garments express taste. OUR distinctive style clothes add to that personality and give a more than prosperous appearance . . . . . .

Our Success is due to 25 Years of Giving Quality and Good Values

Mullen & Bluett Clothing Co.
Spring St. Cor. First

The Quality Store

That bath-room of yours cannot be kept clean with mere soap and water

Soap will not do the work properly because soap only cleans the surface—it does not dig deep after germs and hidden impurities like GOLD DUST—the greatest of all sanitary cleansers.

To keep bath tub and lavatory shiny-white and inviting—To keep metal pipes, fixtures and taps brightly burnished—To purify closet bowl—

To keep tiling and woodwork spotless and beautiful—

Simply add a heaping teaspoonful of GOLD DUST to a pail of water. You will be surprised at the ease with which it does the work. GOLD DUST sterilizes as well as cleans—and saves you one-half the labor.

Made by THE N. K. FAIRBANK COMPANY
Makers of FAIRY SOAP, the oval cake.

...ESDAY BURN.

...Fire Destroys Hay ...Wheat Stacks.

...Nov. 17.—Fire ...Tuesday burned ...hay and wheat ...the property of ...Ranch Company, ...Mesa, entailing a ...$2000. The fire ...from a spark ...engine.

...CHOOL BOND.

...Trustees Will Call ...Election Soon.

...Nov. 17.—The ...Trustees will call ...election to vote ...$50,000 bonds ...new school ...

...FOR BOOZE.

...Duels in Santa ...Court Result in Jury ...Disagreeing.

SANTA PAULA, Nov. 17.—Julio Domingues of Fillmore, arrested a week ago for alleged "blind-pigging," had a hearing yesterday before Justice Titus. Dist.-Atty. Bowker and W. E. Shepard of Ventura represented the prosecution and defense, respectively. The case took up the greater part of the day, and was replete with legal tilts between the attorneys. After being out over an hour, the jury reported it could come to no agreement, and the prisoner was discharged on condition of his leaving the county.

IMMENSE BUSH FIRE.

An immense bush fire is raging in Alisо Cañon, five miles to the west of this city. The column of smoke mounts hundreds of feet, and is visible for miles up and down the valley. A large force of men is engaged in fighting the flames, which threaten rich and productive acreage.

James Balcom and a companion named Murray, were arrested, Saturday, by local officers who suspected them of conveying supplies into town to be used for illegal purposes. A charge of drunkenness was lodged against them, and the former was fined $10, and the latter $20. Murray's fine was the heavier on account of a previous conviction on election day.

BEANS HELD BACK.

The Limoneira county has finished its walnut shipments for the season, twenty-two cars being the output. All the nuts were subjected to the new electrical process of treatment. For some unexplained reason, shipments of beans are being delayed, and there are also quite a number of tons of walnuts being held back by the growers. However, a prominent railroad official, who was in town today, predicted that the remainder of these crops would all be moved out within a short time.

Made in California, Coronado.

WOMAN DIDN'T SHOOT COWS.

Elsinore Judge Says There Was no Evidence Whatever Against Her. Curfew Will Ring.

ELSINORE, Nov. 17.—Mrs. Ruth McClintock did not shoot cows belonging to M. E. Bethurum. Judge Bennett had no difficulty in deciding to that effect yesterday. One of Bethurum's cows was killed, October 5, and two wounded. He accused Mrs. McClintock. The case came to trial yesterday, Dist.-Atty. Eavans prosecuting and L. Gill appearing for the defendant. The City Hall was crowded during the hearing.

Nine witnesses brought forward by the prosecution established that the cows belonged to Bethurum, that they ran at large, forased on the neighbors' hay, that they were shot and one killed with a .22 rifle. They testified that Mrs. McClintock was seen the day of the shooting to repeatedly chase the cows from her hay, that she owned a .22 rifle, had been seen to shoot at (but not to hit) squirrels, and that the cows were found in a wounded condition not far from her home in Terracota. One witness called by the prosecution was asked if she had ever heard Mrs. McClintock threaten to shoot any stock, to which she emphatically answered "never." Nobody had seen the young woman with a gun that day. As she patiently and repeatedly drove the cows away from her hay, heaving clods at them time and again, she wasn't heard to say anything, not even shoo.

Judge Bennett, in discharging the defendant, said there had been no evidence whatever to show that Mrs. McClintock shot the cows. Her friends express indignation that she should have been made the defendant.

The mystery of who shot the cows remains unsolved.

About the only matter of interest last night at the meeting of the Trustees was the discussion of a curfew ordinance. The majority of the board was in favor of it.

Boost Coronado, "a home product."

FISH IN FOUR-HORSE RIG.

Eight Thousand Young Trout Taken from Oceanside to New Homes in Southern Creeks.

ESCONDIDO, Nov. 17.—The distribution of 8000 young trout from the Sisson State hatchery, apportioned to the streams of the Escondido country by the State Fish Commission, was attended to yesterday and today by Dr. Bruce L. Crise. Under his direction the fish were taken in a four-horse rig from Oceanside to Pauma, Uti, La Jolla and Protrero Creeks.

The distribution was by eight men, four of whom were Indians. A request was made for 50,000 of the young trout, but 8000 was all that could be spared. A movement has been set on foot for the organization of a county fish association, whose object shall be the stocking of the inland streams and the protection of the fish.

LOMPOC.

LOMPOC, Nov. 17.—Harry Cherrie and Gilbert Moore, two High School students, have returned home after being absent over a week without their families knowing where they were. The boys decided that going to school was not exciting enough, and started out looking for adventures, and also a way to earn their own living. They found work in one of the northern towns. But when Harry Cherrie became ill, home seemed the one desirable place.

A large number of fish, received from the State hatcheries, have been placed in the Santa Ynez River by the Game Warden.

M. Howardson met with a painful accident at Beer Creek, while sharpening a plow shear. A piece of steel flew off and struck him in the eye, causing hemorrhages within the eye socket. Mr. Howardson will lose the sight of the eye.

Coronado climate "grown at home."

SLAYER CAUGHT AT LAST.

OXNARD, Nov. 17.—Word has been received by Marshal Kelley from Constable J. W. Harper of Dinuba that Kawasaka, who shot a fellow countryman named Kanasaka five times and killed him here, three years ago, has been captured.

Demand "home grown" Coronado Beach.

Hay at Wholesale.

Car lots. E. R. Long, Bakersfield, Cal.

BEAMING.

SHINING STARS OF BETHLEHEM.

Entire City Will Wear Them Next Saturday.

Many Students Are Enlisted for Big Campaign.

Ward Workers Discuss Plans and Are Encouraged.

With the effective organization of all the wards of the city for "star day"—next Saturday—the assurance of the coöperation of several leading merchants, the enlistment of school children and of the students of both high schools, the Normal School and the universities in the army of Bethlehem badge sellers for Saturday, and with many other friendly agencies at work to make the day a success, the

Mrs. Elizabeth Kiser, Fifth Ward organizer for Saturday's Bethlehem Star sale.

committee, composed of Mrs. L. M. Culver, Mrs. H. K. W. Bent and Mrs. L. V. Bradley, at a meeting with the ward organizers in the Church Federation headquarters yesterday afternoon expressed themselves well pleased with the prospects.

"There is much yet to be done, however, before we can be sure of the $10,000 needed to carry on the work of social betterment at Bethlehem institutions," said Mrs. Bent, who is a volunteer Bethlehem deaconess among the Mexicans and others of the foreign quarter in Sonoratown. "We feel sure that plenty of people will be on hand to sell the stars, but before that we need help in tying them before they can be sold. Any one who can give us just a little time, even if it is no more than an hour a day, will be doing a service. The stars are to be had from Mrs. H. S. Taylor at our headquarters in the old National Bank of California, northeast corner of Second and Spring streets. Information will also be furnished to those who wish to know about 'star day' and the Bethlehem mission. We can be reached by either telephone—A4836 or Main 5393."

SCHOOLS ENLISTED.

In organizing the wards of the city for star selling, each ward worker was allowed to use her own judgment largely as to the best methods to follow. The object is to interest everybody, especially the school children, and this has been accomplished. Realizing that young folks like to have their labors appreciated by something more substantial than praise, the committee offered 5 per cent. to the school children on all Bethlehem badges sold Saturday, the money to be used to purchase pictures or statuary to decorate the schools. In addition, prizes to the value of $5 and $10 will be given to the schools selling the most. This has been done entirely on the outside, so as not to conflict with the rules of the Board of Education, which prohibit the exploiting of financial schemes of any kind in school buildings.

Mrs. Elizabeth Kiser, who, as organizer of the Fifth Ward, had one of the busiest sections of the city to cover, met with entire success in winning promises of assistance from business men. Almost all the large dry goods merchants on Broadway agreed to place tables at the store entrances, with a bright girl in charge to sell badges on Saturday. The hotels that have been visited by Mrs. Kiser have promised to do as much, and at Levy's she was offered the "whole place" by the proprietor, but she compromised on a small table that will be presided over by two pretty society girls—one to sell and the other to pin the red stars.

CHINATOWN, TOO.

Chinatown is also to help. All the five missions are lined up to canvass their part of the city and to sell stars. Over in the Ninth Ward, fifty newsboys are being organized by Mrs. H. M. Reynolds of No. 1075 Michigan avenue. She has won the youngsters by an alluring prospectus of a "pie club" that they are invited to form at her expense with pie and coffee once a month, with some kind of literary programme thrown in—maybe—to keep them from dwelling too much on the merely physical. But this is to come after "star day," which they eagerly anticipate.

As on "tag day" last spring, a number of automobiles will be out, loaded with pretty girls who will employ all their wiles to induce the public to spend the dimes for Bethlehem stars. One machine will carry Miss Ethel Rogers, a Cumnock girl, and Miss Lucile Culver, with George and Ernest Wright.

Rev. Dana Bartlett of Bethlehem Institute has been making addresses almost daily during the past two weeks before clubs and colleges and other organizations that have invited him to explain his ideas of social improvement. This morning he will speak before the sociological department of the University of Southern California.

Word has been received at the Bethlehem Institute from the Ebell Club of Pomona that several of its members will visit Bethlehem Friday to study the work done there, so they can be prepared to give good reasons to their townspeople for buying stars on Saturday.

Hamburger's Hamburger's Hamburger's

CUT GLASS TUMBLERS Pretty designs, new patterns, $1.50 value. Wednesday only, each $1.00

CUT GLASS CELERY TRAYS Regular $3.50 value. Choice heavy cutting. Very rich ware. $2.65

$4 Couch and Table Covers Excellent quality tapestry in copies of genuine Bagdad and Turkish designs. Table covers are 8-4 for dining-room use. Heavy hand tied fringe. Reversible. $2.95

Hamburger's
SAFEST PLACE TO TRADE
EIGHTH, BROADWAY AND HILL STS.

60c Linoleum, Sq. Yd. Best ground cork and linseed oil. Soft and pliable. Will not break. Choicest of the new patterns. 47c

35c and 39c Ruche Lengths The prettiest, fluffiest and daintiest ruchings of the season... assortment just received. All the new colors in Dresden effects.

1000 Women's New Suits Just From New York

All Street Cars Transfer to Hamburger's

Very Latest Styles--Newest Colorings--Most Popular Weaves

The greatest single purchase of women's fine suits we have ever made. The majority of these suits have never been taken from the original wrappings even for show purposes. These suits were made for us under contract for a certain price for the making. The materials we purchased direct. Many of them are the finest imported weaves. Our own importation. These goods were purchased just before election time, when "spot cash" was of more importance to the maker than this stock. We secured them considerably under their regular value. The workmanship, finish, linings and trimmings are the very best.

Made of Broadcloths, French Serges, Panamas & Novelties

In the very choicest of the new colorings. There's a model for every figure. You can't help but admire the superb styles and the prices tell their own story. Here they are:

$15 FOR SUITS WORTH $25 TO $27.50. | $19 FOR SUITS WORTH $32.50 TO $37.50. | $24 FOR SUITS WORTH $39 TO $42.50. | $29 FOR SUITS WORTH $45 TO $53.

The Broadway windows give you a hiut of the values.

$2.00 Mannish Linen Waists, Tucked or Plain, $1.25

SHOES
Famous Wichert and ... Pumps. Latest Fall Styles ... Particular Women
The new "winter tans." They're beauties. Colonial style for street wear... with colonial tongue and ... Short, stylish vamp effect... soles. Military heels. The newest. All sizes. $2...

GLOVES
1000 Pairs Women's Kid Gloves
There will be a crowd around the glove counter just about as soon as the doors are opened. Every woman who reads this advertisement will want a pair of these gloves... price to begin with means ... of just about 50c. The gloves ... without exception the best ... gloves made in glace, cape ... mochas, also the famous ... gloves in black, white and ... Pique and cable sewed. Every pair fitted and warranted. Sale starts promptly at 8 o'clock and as long as 1000 pairs last. You can buy for $1.05. $1...

Art Department
Helpful Holiday Hints
FREE EMBROIDERY LESSONS THURSDAY.

There isn't anything more acceptable or prettier as a gift or one that is appreciated more than something you've fashioned with your own hands. Our art department is very complete with beads, zephyrs, yarns and silks of all sorts for fancy work. Then there are floss pillows, pillow tops, pillow ribbons and girdles, doilies, cushions in all sizes and styles. Special for Wednesday. Don't miss seeing our Hill-street window.

25c tapestry pillow top and back, several different styles, choice ... 15c
Pillow ribbon, regular 25c to 35c values, choice colors ... 19c
Handsome burlap or tinted pillow tops, new designs, ready for working ... 27c
Dainty linen scarfs and center pieces worth to 49c, assorted sizes and patterns ... 27c
Tapestry or tinted pillow tops worth to 75c, all the new patterns, very pretty ... 50c
Cut velvet pillow tops, values to $1.50; very handsome designs ... 50c
Pure linen embroidered doilies, values to 98c, choice patterns ... 69c
Heavy satin pillow tops worth to $1.25, new colors and designs ... 89c

7500 Cakes Toilet Soap 6c Cake
Regular Values to 15c

Possibly the biggest lot of toilet soaps at one price that has ever been offered. The price named is less than half for the majority of these soaps. Absolutely pure. You are sure to find your favorite among so many. Here they are:

8-ounce Anita Honeysuckle, Anita Pure Cream, Anita Old Brown Windsor, 8-ounce cake Jergins Elderflower, Oatmeal, Glycerine, Jap Rose Glycerine, Wild Rose Glycerine, Hand Sapolio, Palm Olive, Lava Soap, Pure Castile, Peets Carnation, Violet, Ramona, Kirk's Cologne Bouquet, Lily Webb's Lasco Buttermilk, Pine Tar and many others.

NEW
Stylish Bead Bayederies

Latest idea in a neck chain ornament. 37c Fashioned in dainty shapes from thousands of beads in various colors. We bought all the importer had at just a little less than half their regular price and are going to sell them in the same way while they last Wednesday.

Men's $1.00 and $1.25 Golf Shirts
Pleated, tucked and plain bosoms. Hundreds of coat shirts in the lot. Attached or separate cuffs. Cushion neck bands, of course. Every one a sample of the finest workmanship. Choicest materials, pattern and coloring.

346 Boys' Suits Worth to $7.50
Made expressly for Hamburger's. All wool cheviots, tweeds and worsteds in the new grays, browns and green colors. Coats lined with serge and Venetian cloth. Hand finished with unbreakable fronts and always retain perfect fitting shapes. Sizes 2½ to 16 years. Regular $5 ...

5000 Sale Untrimmed Hats, Shapes and Trimmings

Extra Special $1 Trimmings 19c
There may be enough of these to last half the day, possibly not. Such values go in a hurry, so it is best to be here early. Handsome silk velvet flowers, feather aigrettes and bird head and wings. Values to $1, choice 19c.

$2.00 UNTRIMMED SHAPES Stylish mushroom shapes and small turbans for misses. All colors. $1.48
$3.98 VELVET AND SATIN HATS The newest shapes in black and colors. $2.48
$4.95 NEW DRESS SHAPES Extra large flare styles. Black and colors. $3.48
$7.00 IMPORTED SHAPES All the new ones. Satin velvet and beaver turbans. $4.98
$10 IMPORTED FRENCH SHAPES Very handsome. Plush, velvet and corded silk. Black and colors. $6.48
$12.50 DRESS SHAPES Silk or velvet with fur crown. Very stylish and new. $8.95
$2.97 UNTRIMMED HATS Odd lots including many of the most popular shapes of silk or felt. All colors. 98c
$3.00 NEW FELT SHAPES Large popular flat shapes in black and colors. See the Broadway windows. $1.95
$2.00 Fancy Feathers Well made quill feathers. Will not break. All colors and black.
$2.50 Ostrich Half ... A wonderful value for the early shopper. Black garnet and cerise. Less than half price.
$7.50 French Roses Large silk and velvet roses in all colors.

Women's and Misses' Sweaters
THE NEW ONES JUST IN FOR A BIG SALE WEDNESDAY

Our new York office bought 10,000 very fine sweaters of one of the largest eastern makers at nearly a third under their real worth. According to our old custom "as we buy so we sell." Here's your chance to save. See the 8th st. windows.

Women's and Misses Sweaters Compare them with any you see priced at a dollar more in other stores. Popular navy blue and gray. Good weight, close knit. Semi-fitting styles. $2.50
Women's and Girls' Sweaters Stylish garments. You will admire these. A fancy weave. Excellent quality yarns. White and red. Plain shades. $3.50
Women's Fine Sweaters The new "Varsity" styles. The very latest. Fancy weaves, red, blue and white. $5.00
Women's Belted Sweaters Beautifully knit of the best yarns. Double breasted style with large turndown collars. Exceptional value. $5.98

1000 Dozen Linen Napkins
Here's a chance for women in Los Angeles to buy Thanksgiving linens at what are probably the lowest prices ever asked for such high grade goods.

60c Napkins, 18x18 inches, Dozen 48c Full bleached heavy loom dice napkins. Just the right weight and kind for restaurants and hotels.
$1.25 Napkins, 20x20 Inches, Dozen 98c An excellent quality mercerized German linen satin finished. Good weight.
$2.50 to $2.75 Napkins, Dozen, $1.75 22x22 inches in size. All linen hemmed, ready for use.
$3 Napkins, 22x22 Inches, Dozen $2.48 An extra good hotel napkin. The weight that stands lots of hard wear.
$3.50 Dinner Napkins, Dozen $2.88 Regular 24x24-inch size. Pure linen; good weight. Extraordinary value.
$3.75 to $4.25 Dinner Napkins, Dozen $3.28 Just 50 dozen regular 24x24-inch size. Broken lines of our best dinner napkins.
$4.50 Dinner Napkins, Dozen $3.48 Positive saving of $1. 24x24-inch size. Extra fine satin damask. Choice floral and spot patterns.
$5 to $5.50 Dinner Napkins, Dozen $3.98 The choicest designs. Pure linen, very fine, smooth finish. Extra weight.
$2 Fringed Napkins, All Linen, Dozen $1.48 150 dozen new ones. Bleached by sun and dew. Neat floral and snowdrop patterns.
Choice Napkins in Packages, $1.58 A big lot of 150 dozen; special purchase. Fine, high grade napkins, put up in pacages of six each, sold in the same way. Choice patterns.
$4.25 Hemstitched Napkins, Dozen $3.68 Fine German linen. Very soft satin finished. Choice range of patterns.
20x20-Inch Pure Linen Napkins, Dozen $1.40 Strong, firm weave. Choice floral and conventional designs. Strictly all linen.

Handkerchiefs
Dainty Holiday Hdkfs.

There isn't any secret about why so many ... handkerchiefs here. No store has ever ... choice assortment as you'll find here at ... Store now. The new ones are all here ... that you won't find elsewhere. Special ... these selected from our latest import order.

Women's Dainty Hdkfs. 4 ... Worth at least 10c. Initial, lace trimmed or ... borders. Very fine cambric.
Women's Pure Linen Hdkfs. 4 ... Lace and insertion trimmed. Fancy colored ... like. Others in novelty designs. Some ... broidered edges.
Women's Pure Linen Hdkfs. 4 for ... Extraordinary quality. Latest novelties in narrow hemstitched edge.
Women's Lace Trimmed Hdkfs. 4 for ... Some with initials, others embroidered or of fine imported ... in the new color effects. Newest and daintiest novelties.
35c Silk Ribbon 5½ Inches Wide 25c

Wednesday is Baby's Day--Thousands of Garments
INFANTS' 25c SOX AND STOCKINGS 5c—Great big bargain table full of them on the main floor as an introductory to our big sale of infants' wear. Black, white, pink and light blue in lace patterns. Other ...

Diaper Cloth and Baby Flannels
ALL PURCHASES HEMMED FREE
Just received a purchase at considerably less than regular full prices.
20-INCH WIDTH, 85c VALUE 65c
22-INCH WIDTH, 90c VALUE 70c
24-INCH WIDTH, 95c VALUE 75c
27-INCH WIDTH, $1.15 VALUE 85c
12½c Twilled Baby Flannel 10c Yard Just the right weight for the little ones' garments; excellent quality unbleached Canton flannel; hemmed free.
15c Unbleached Baby Flannel 12½c Yard Extra good weight; twilled back, fine soft finish; hemming free.

47c for choice of 1000 dainty little garments of various kinds worth to 98c.
Infants' wool toques, in plain white and blue or pink stripes ... 47c
Infants' short dresses, high or low neck embroidery or lace trimmed ... 47c
Infants' slips, lace and embroidery trimmed with feather stitch finish ... 47c
Infants' long kimonos in pink and blue, with white trimming ... 47c
Infants' rubber diapers, extra good quality ... 47c
Infants' rubber sheeting, very dependable quality ... 47c
Infants' bearskin bonnets, navy blue and cardinal ... 47c
Infants' bearskin caps, very stylish and warm ... 47c
Infants' shawl, nicely finished with fancy stitching ... 47c
Infants' long and short flannel skirts, good material ... 47c
Infants' long and short muslin skirts, soft finished ... 47c
Take the Escalator to the second floor and rest room and infants' department.

Embroidered Flannels For ...
Largest Assortment and Lowest Prices in the City
White woolen flannel; hemstitched and embroidered; choice patterns ...
Medium weight white wool flannel; embroidered in scallop and hemstitched patterns ...
Embroidered white flannel; come in dainty patterns; big assortment; special ...
Extra fine white wool flannel; embroidered designs and hemstitched edge ...
White wool flannel with scalloped edge and hemstitched border; nicely embroidered eyelet work ...

"TOYLAND and DOLLDOM"—Two Acres of Toys and Dolls—BIG FREE PLAY GROUND
$5.45 Kid Body Doll $2.75 Finest imported 23-inch doll. Best bisque head, moving eyes and real eyelashes, sewed curly wig, shoes and stockings. Jointed arms, legs, hips and knees.
45c Roller Skates 25c Adjustable to fit any boy or girl's shoes. Strong toe and heel straps.
More than two acres filled with toys, games and dolls with a large playground arranged specially for the little boys and girls where they can ride the velocipedes, bicycles, automobiles, hand cars, merry-go-rounds and swings and watch the mechanical trains and dozens of other interesting toys as they are operated.
$2.49 Doll Cabs $1.50 All reed. Tan color. Steel wheels and axles. Nicely finished with parasol.
$5.75 Jointed Doll ... Very nearly half price for these ... dolls 28 inches tall. Best bisque ... ing eyes and real eyelashes ... wig. Fine shoes and stockings.

Hamburger's Hamburger's Hamburger's

Japanese Bazaar THE YAMATO, Inc. 635 to 637 S. BROADWAY. We always serve you free with tea and cake in our pretty tea garden.

Sale of Walker Portable Cottages

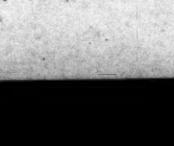

See our $210 Four-Room Cottage. Walker Cottage Co., 1322 S Grand Ave., Corner of Pico.

Once Was a Luxury GAS Now is a Necessity

FINE CLOTHES FOR MEN Wood Bros.' Hand-Tailored Suits and Overcoats. WOOD BROS. 343-345 South Spring Street.

THE HUB 154-156-158-160 N. Spring St. Los Angeles, Cal. World Beaters for Overcoats

Buy Oriental ... Kakiuchi ... 533 S. B...